JAN 31

Dresses
g Colorings
els in one and Fine soft wool ns and crepes. y shades. Sizes 14 to 44. $10

Knickers
. Well-tailored, djustable knee buckle. 26-34. $1.95
—*Sports Apparel—Third Floor*

Pairs All Blankets
l plaid blank- yline. Warm, tan, grey, and x80-inch size. Wonder- $6.90 a pair. $6.90 Pr.
Broadway—Bedding—Second Floor

Comforters
order. Scroll 50% linters & lus. Full size. $2.75

Protectors
g-zag stitched, . Surprisingly x76. Only 300! $1.95 Each

Covers, Less
with box sides d preserve your and only $1.45! $1.45 Each

ather Pillows
downy-light, sanitary duck poultry feath- ticking. $2.75 Each
Broadway—Bedding—Second Floor

ng Silver sit Ware
ce at 75c to $7
of manufacturers' sam- es . . . priced at half! rs as amber, rose, crystal, nd blue are used on the pieces. Only one of a kind.
Broadway—Silverware—Aisle 1

antel Clocks
cases. Hour e. Clear tone. ay movement. $5.95
—Clocks and Watches—Aisle 1

er Curtains
e; rayon stripe moire. Some mes this price. $3.95
Broadway—Notions—Aisles 24

ionery, Half
tionery and correspond- s kinds and colors. Reg- w half price!
The Broadway—Stationery—Aisle 2

Ash Trays
s trays set in re smartly dec- stones. 59c
The Broadway—Jewelry—Aisle 2

rices

MIDWINTER NUMBER

Nine Parts — 240 Pages

The Los Angeles Times

"Sail on, sail on, and on and on."

TUESDAY MORNING, JANUARY 3, 1928. DAILY, 5 CENTS. SUNDAY, 10 CENTS.

GREATER SOUTHERN CALIFORNIA

Liberty Under Law—Equal Rights—True Industrial Freedom

39th Annual Tournament of Roses

Panorama of Section of the Parade and a Bit of the Huge Crowd That Lined Colorado Street.

Gov. Young and Harry M. Tichnor, President of Tournament of Roses.

E. E. Spafford, National Commander of the American Legion.

Standard Bearer

The Glendale Dragon, Winner of Third Prize in Class A, and one of Outstanding Floats of the Parade. (Photos by Times Staff Photographers.)

The Colors

Originality Is Salient Feature of 1928 Float

A Picturesque Figure of Old California.

The Stanford Warrior—A Tribute to Cardinal Football Team.

The San Marino Symphony, Winner of Second Prize in Class A and of Best Theme Prize.

The Highland Piper in All His Kilted Glory.

A Moving Forest of Colors in the American Legion Section of the Parade.

California Valencia Orange Show, Winner of First Prize in Class A-1.

San Dimas Chamber of Commerce, Second Prize Winner in Class A-2.

Pasadena Rotary-Optimist Clubs' Cannon.

Dainty Lamanda Park Entry, First Prize Winner in Class D.
(Photos by Times Staff Photo

TUESDAY MORNIN

CARDS WIN FOR WES

Pitt Vanquish by 7-6 Score

Crowd of 58,000 Fans S Stanford Red Triumph Over Easterners

Heinecke Blocks Panth Conversion Attempt to Prevent Tie Game

BY PAUL LOWRY

ROSE BOWL, PASADENA, Jan.

The dogged determination of a S Red substitute tackle carried tide of battl the Tournam of Roses stad today a brought Cardinals a T victory the Panther a bald s thrilling Walter Heine who repla Freeman wh the latter injured in e ping Hagan Pittsburgh's sustained of the blocked Boc try for goal in the third period. Hoffman made his good. And th by hangs the tale.

Thus the prestige of Pacific Coast football, reduced to its drab status of a draw last year and defeats the two previous years, had some of its former luster restored in this spectacular tussle—the thirteenth of Pasadena's annual East-West series.

It was the first triumph registered by Stanford in three attempts during the past four years to uphold the gridiron reputation of the West and was accomplished at the expense of a team which ranked with Yale as the best in the East the present season. Pittsburgh had gone unbeaten until yesterday.

CARDS WIN BEFORE $8,000

A big crowd of approximately 58,000 saw Stanford nose out Pittsburgh. It was a record throng for a Rose Bowl classic, but at the same time it was not a capacity attendance. There was room for a much larger crowd, due to the erection of a temporary addition at the south end, but the cash customers failed to materialize in sufficient numbers to spend heartily enough at five dollars per seat to fill the arena.

But the stayaways missed plenty of thrills. It was a perfect day with bright sunshine overhead. The field was firm and fast, and two evenly matched teams fought toe to toe and toe nail for the slim margin which finally perched on the Stanford banners.

Although Stanford made three sustained marches over half the length of the field and Pittsburgh one, neither team was able to score under its own steam. The fight of both lines was terrific, and whenever a touchdown loomed the forwards braced and threw back the waves of the rival backs.

Both tallies came as the result of fumbles, and both came in the last third period.

Hagan scored when he picked up a fumble which squirted from Wilton's grasp on Stanford's 18-yard line and hot-footed it over the Cardinal goal.

WILTON REDEEMS SELF

A few minutes later Wilton redeemed himself by picking up a fumble by Sims almost on the Pittsburgh goal line and cashing it in by a dive over the line in the corner of the field.

It was a great effort because

(Cont'd. on Page 13, Part II, Col.

THE DAY'S NE

THE SKY. Clear. Wind at 5 p. velocity, 1 mile. Thermome highest, 77 deg.; lowest, 57 deg. Fo cast for Los Angeles and vicin fair. For complete weather data, last page of this section.

FEATURES. Radio, Page 10, P II; Women's Page, Clubs and Soci Page 6, Part II; Markets and Fin etc., Pages 15, 16, 17, 18, 19, Part Oil News, Page 19, Part I; Pictu Pages, 1, 2, 3, 4, Part III; Com Page 16, Part II.

NEWS OF SOUTHERN COUNTI Page 17, Part II.

SOUND AUCTION BRIDGE. P 6, Part II.

SHIPPING NEWS. Page 19, Par

THE CITY. Southland sends 5 00 to view Rose Tournament par Page 1, Part II.

Edward Hickman will be arraig today for kidnaping and murder. P 1, Part II.

Changes urged for Pacific Elec lines in report of rail board engi Page 9, Part II.

City Attorney to rule today on s or recall petitions. Page 13, Part

Dr. McMillan will refuse to tes before grand jury. Page 3, Part I

Dr. W. C. Durant, philosopher, dresses women's club. Page 5, Part

Rolling store proves of value in s plying railroad needs. Page 5, Par

Carter de Haven family named fendants on auto crash damage s Page 3, Part II.

PACIFIC SLOPE. Preliminaries business-project road programs ru

REMEMBER THIS

Success is merely doin a thing before some on else does.

The Los Angeles Times

TUESDAY MORNING, JANUARY 3, 1928. DAILY, 7 CENTS. SUNDAY, 10 CENTS.

Liberty Under Law—Equal Rights—True Industrial Freedom

GREATER SOUTHERN CALIFORNIA

CARDS WIN FOR WEST

Pitt Vanquished by 7-6 Score

Crowd of 58,000 Fans Sees Stanford Red Triumph Over Easterners

Lisenbee Blocks Panthers' Conversion Attempt to Prevent Tie Game

BY PAUL LOWRY

ROSE BOWL, PASADENA, Jan. 2.—[By special arrangement.] The dogged determination of a Stanford substitute tackle carried the tide of battle at the Tournament of Roses stadium today and brought the Cardinals a 7-to-6 victory over the Panthers in a hard - fought thrilling game. Walter Heinecke, who replaced Freeman when the latter was injured in stopping Hagan on Pittsburgh's only sustained march of the day, blocked Booth's try for goal in the third period, but Lisenbee made his good. And thereby hangs the tale.

Thus the prestige of Pacific Coast football, reduced to the low status of a draw last year and defeat the two previous years, had some of its former lustre restored in this spectacular battle—the thirteenth of Pasadena's annual East-West series.

It was the first triumph registered by Stanford in three attempts during the past four years to uphold the gridiron reputation of the West, and was accomplished at the expense of a team which ranked with Yale as the best in the East the past season. Pittsburgh had gone undefeated until yesterday.

Floats

...r in All His Kilted Glory.

...Winner in Class D.
...by Times Staff Photographer

(Continued on Page 13, Part II, Col. 8)

CARDS WIN BEFORE 58,000

A big crowd of approximately 58,000 saw Stanford nose out victory. It was a record throng for a Rose Bowl classic, but at the same time it was not a capacity attendance. There was room for a mob of 100,000, due to the erection of a new stand in addition at the south end, and the management failed to sell out heartily enough at five bucks a seat to fill the arena.

The stayaways missed plenty of thrills. It was a perfect day with the sun shining overhead. The turf was fine and fast, and two very well matched teams fought tooth and nail for the slim margin of victory finally perched on the Stanford banners.

Although Stanford made three splendid marches over half the length of the field and Pittsburgh once, neither team was able to move under its own steam. The fight of both lines was terrific, and whenever a touchdown loomed the forwards braced and threw back the onslaughts of the rival backs.

Both tallies came as the result of passes, and both came in the hectic third period.

Pittsburgh scored when he picked up a fumble which squirted from Wilson's grasp on Stanford's 18-yard line and hot-footed it over the Cardinal goal.

WILTON REDEEMS SELF

Two minutes later Wilton redeemed himself by picking up a fumble by Sims almost on the Pittsburgh goal line and cashing it in by a dive over the line in the far corner of the field.

It was a great effort because Wil-

(Continued on Page 13, Part II, Col. 8)

FIFTY DEAD IN MIDWEST WITH COLD UNABATED

Southern States Feel Zero Grip; All-Time Records Smashed by Bitter Weather

CHICAGO, Jan. 2. (Exclusive)—With upwards of fifty deaths reported from the intense cold wave that has held the Middle West and the greater portion of the rest of the country in an icy grip since last Friday, the United States Weather Bureau tonight gave little hope of relief during the next forty-eight hours. The population of the major part of the United States, therefore, will be forced to shiver, grope and slide until Thursday.

From all sections of the United States east of the Rocky Mountains today came reports of exceptionally cold weather. In the Southern States, particularly, where the climate at this time of the year is comparatively mild, the mercury fell so low in many places that all time records were smashed.

ZERO IN CAROLINAS

At Hendersonville, N. C., the lowest was 7 deg. below zero, the coldest since 1868. Atlanta's mark of 1 deg. above zero was the coldest since 1878. The low at Asheville, N. C., was 4 deg. below, at Louisville 3 below; at Kingsport, Tenn., 8 below, and at Bristol, Tenn., 2 below.

To the cold in the vicinity of Atlanta was attributed responsibility for the wreck of two interburban cars near Marietta, Ga., in which three passengers were killed and twelve seriously injured.

The greatest toll of death exacted by the storm king was in the Chicago district, where twenty-seven persons died from exposure, fires, automobile and railroad accidents directly attributed to the severe cold. Temperatures in this vicinity during last night reached as low as 17 deg. below zero in the outlying districts. Springfield's mark was 9.4 below; Bloomington, 13 below, the coldest since 1918. Milwaukee's minimum was 5 deg. below. Other towns in Wisconsin reported as follows: Wausau, 18 below; Greenbay, 6 below; La Crosse, 14 below, and Madison, 10 below.

MILDER IN NORTH

Ten persons died in St. Louis, eight of them from exposure. A woman was burned to death at Burlington Junction, Mo. It was believed her clothing was ignited when she started to light a fire. A farm hand was frozen to death at Salina, Kan.

Four persons died in grade-crossing accidents, attributable to the weather, in Central Illinois. Hundreds were marooned in busses. Three persons died of exposure in Indiana, including Albert Himsel, 65, one of Southern Indiana's wealthiest farmers. He was found dead in a snow drift on one of his farms. Caroline White, 88, was killed at Southport, Ind., in a fire originating from an overheated flue.

Although the mercury fell only to 11 deg. above zero at New York, it was announced that three persons died there of exposure. One of the peculiar features of the cold wave is that the supposedly sunny south is colder than the New England States. Boston's low was 15 above zero; New Haven had 12 above; Concord, N. H., 8 above and Nantucket 20 above. At Philadelphia the temperature fell to 12 above zero.

WORSE YET TO COME

Snow began falling late today in Northern Oklahoma. In Texas the cold extended into the lower Rio Grande Valley, where tender vegetables were damaged. At San Antonio roses, which usually bloom the year around, were believed killed. Freezing weather, almost to the Gulf coast, is predicted for tonight. Snow is probable in the Panhandle of Texas.

More snow, followed by a new cold wave, is predicted for Wyoming, where it is predicted temperatures

(Continued on Page 2, Column 3)

FLIGHT MAY CONTINUE

Lindbergh Plans Trip Extension

Visits Being Considered to Colombia and Venezuela After Panama Jaunt

Journey from Honduras to Nicaragua Will Take Him Over Battle Line

SAN SALVADOR (Salvador) Jan. 2. (AP)—Col. Lindbergh has under consideration an extension of his Central American tour to include Colombia and Venezuela, but will not make a decision until he reaches Panama.

The flyer from the United States told correspondents today he had made no definite plans in this respect, but said they were under consideration.

Receptions and official ceremonies took up Lindbergh's time today. President Robero Bosque pinned a commemorative gold medal upon him at a reception at the National Palace. Members of the Cabinet, the Diplomatic and Consular corps and other high public officials were present at these ceremonies.

On the way to the palace the streets were lined with some 10,000 persons who flocked to view the private citizen who is honored as the special ambassador of the United States. News and news reel photographers had their cameras trained on him at points all along the route to get every detail of his progress. Overhead a squadron of Salvadorean airplanes performed evolutions in friendly demonstration for the visiting flyer.

Other entertainments in his honor today were at the American Legation and the San Salvador Country Club.

Lindbergh expects to hop off tomorrow morning between 11 and 12 o'clock for Tegucigalpa, Honduras, where he will be only a short distance from the Nicaraguan border. (Fighting between American marines and Nicaraguan rebels of the last few days is just over the border, and Lindbergh probably will fly almost directly over the scene of the fighting when he leaves Tegucigalpa for Managua, probably Tuesday.)

MRS. LINDBERGH HOME, SMILING AND HAPPY

DETROIT, Jan. 2 (AP)—Smiling happily despite the trying experiences of the last three days, when snow and storm twice forced to earth the Ford monoplane in which she was a passenger, Mrs. Evangeline L. Lindbergh stepped from the ship's cabin at the Ford Airport this afternoon, completing a round-trip flight to the capital city of Mexico.

Included in the party were Mr. and Mrs. William B. Stout, Mrs. John A. Collings, Stanley Copeland, Ford representative in Mexico; Harry Brooks, pilot, and Harry L. Russell mechanic.

The party spent last night at Edwardsburg, Mich., where Brooks was forced down when a severe sleet and snowstorm made further flight dangerous. With the assistance of farmers a path was cleared across the snow-covered field and the plane flown to Sturgis. From there Mrs. Lindbergh and the others again climbed aboard the plane to complete the short hop here without incident.

Saturday evening a storm had forced the plane down near Chicago, but without injury to the plane or passengers.

Three Killed in Bay City Traffic

SAN FRANCISCO, Jan. 2. (AP)—Three killed by hit-and-run automobile drivers and fifteen others injured, three so seriously that they are not expected to recover, was the toll taken by automobile accidents in the San Francisco Bay region over the New Year holidays.

Those killed outright were James W. Daly, 82 years of age, and Mrs. Mary Gwilliams, 31, mother of four small children. Harold Hickey, 19, died of injuries received here Saturday when his car plunged over an embankment. Those seriously injured were Mr. and Mrs. Tony Silver of Beresford and Frank McNally of San Mateo. Their car collided with another on the San Mateo highway. Eight persons suffered cuts and bruises when five other machines, unable to stop because of the wet pavement, crashed into the wreckage.

Fireman Gives Life for Naught

CHARITON (Iowa) Jan. 2. (AP)—Merrill Nolan, 35 years of age, a fireman, died from suffocation today when he attempted to save his wife from a fire from which she already had been rescued by an unidentified man. The wife will recover. The fire caused damage estimated at $100,000.

THE DAY'S NEWS SUMMED UP

THE SKY. Clear. Wind at 5 p.m., northeasterly, 1 mile. Thermometer, maximum, 77 deg.; lowest, 37 deg. Forecast for Los Angeles and vicinity, and for complete weather data, see page of this section.

FEATURES. Radio, Page 16, Part II; Women's Page, Clubs and Society, Page 6, Part II; Markets and Finance, Pages 15, 16, 17, 18, 19, Part I; Sports, Page 19, Part I; Pictures, Parts I, 2, 3, 4, Part III; Comics, Page 10, Part II.

NEWS OF SOUTHERN COUNTIES. Page 17, Part II.

CONTRACT AUCTION BRIDGE. Page 6, Part II.

SHIPPING NEWS. Page 19, Part I.

SOUTH CITY. Southland sends 500,- to view Rose Tournament parade. Page 1, Part II.

Edward Hickman will be arraigned today for kidnaping and murder. Page 1, Part II.

Changes urged for Pacific Electric in report of rail board engineer. Page 8, Part II.

City Attorney to rule today on May- recall petitions. Page 12, Part II.

Dr. McMillan will refuse to testify before grand jury. Page 3, Part II.

Dr. W. C. Durant, philosopher, addresses women's club. Page 9, Part II.

Building store proves of value in supplying railroad needs. Page 5, Part II.

Estate of de Haven family named in suit on auto crash damage suit. Page 2, Part II.

PACIFIC SLOPE. Preliminaries on Boulder project road programs rushed by State highway authorities. Page 4, Part I.

Arizona recapitulates year of progress in all lines. Page 7, Part I.

GENERAL EASTERN. Cold wave extending over large section of country continues with fifty or more dead. Page 1, Part I.

Splash into sea heard by schooner captain believed to solve mystery of Grayson plane's fate. Page 1, Part I.

Philadelphia's Mummers parade despite bitter cold that causes many paraders and spectators to succumb. Page 2, Part I.

Three persons are killed in Georgia interurban wreck. Page 3, Part I.

C. M. Kittle, president of Sears-Roebuck, taken by death. Page 4, Part I.

WASHINGTON. Coolidges greet 3000 at New Year reception. Page 2, Part I.

Poll of business people reveals overwhelming popularity of Hoover. Page 3, Part I.

Congress to be asked to modify La Follette Seamen's Act. Page 12, Part I.

United States offers alternative peace treaty to France. Page 6, Part I.

Senator Norris of Nebraska gets documents to refute Avila, aide of Hearst. Page 7, Part I.

Farmers are declared to have found secret of co-operative success. Page 10, Part I.

FOREIGN. More marines fall in new Nicaraguan clash with rebels. Page 1, Part I.

Col. Lindbergh considers extending trip to Colombia and Venezuela. Page 1, Part I.

Col. Lindbergh tells of fighting more fogs on Latin-American good-will flight. Page 1, Part I.

Lois Fuller, former friend of Queen Marie, dies. Page 4, Part I.

Andorran war dogs strain at leash to throttle Spain. Page 5, Part I.

Freed African slaves scarcely comprehend emancipation. Page 6, Part I.

Bank clearances show return of prosperity to Britain. Page 12, Part I.

REMEMBER THIS

Success is merely doing a thing before some one else does.

Another Ambassador of Good Will!

LINDBERGH FINDS MUCH FOG

Further Details of Flight from Belize to Salvador Given by Lone Eagle in Own Narrative

The following dispatch from Col. Lindbergh, delayed in transmission, describes his flight from Belize, British Honduras, to San Salvador. It is a continuation of his own narrative of his Latin-American air travels, written exclusively for the Los Angeles Times, New York Times, and other selected newspapers.

BY COL. CHARLES A. LINDBERGH

[Copyright, 1928, in the United States, Canada, Mexico, Cuba, Central and South America, Europe and the British Dominions by the New York Times Company. All rights reserved.]

SAN SALVADOR, Jan. 1. [Delayed.] (Exclusive)—The take-off from Belize this morning was somewhat easier than landing here, although it presented the most interesting problem of taking off I have had for some time. I got off the ground at 6:20 a.m., local time, just as I reached the narrow strip of marsh grass between the polo field and the gulf, with a few feet to spare above the sea as I passed over the water.

After that the flight was fairly easy. I encountered fog and cloud, which is not unusual in the valleys of this region, and had to climb over the latter. The air was rough in places, but what wind there was favored me and flying with the motor throttled down I landed at Ilopango field here at 9:10 a.m., local time.

COL. CHARLES A. LINDBERGH

Salvador's air field is a very good one and the only difficulty presented was the crowd, which came running head-on toward the machine. To avoid hurting anyone I cut out the switch and stopped after a run of 200 yards, a few moments before the mechanics who were leading the crowd reached the ship.

When I reached the polo ground at Belize this morning I found Mr. Gibbs, a British aviation mechanic who had served in the war, and whose help I warmly appreciated, had the Spirit of St. Louis drawn back to the furthest corner of the field all ready for the take-off.

LAUDS ORDER ON FIELD

Sir John Burdon, the British Governor-General, and everybody in Belize, including a band, apparently was out to see the take-off. The crowd was considerably larger than the one that turned out when I landed there. Perfect order was maintained, however, everyone standing right in his place, for which I am very grateful. It was a pronounced example of the British observance of rules.

There was a cross wind from the gulf blowing across the field, though it was not very strong. The polo ground at Belize, which is smaller than such grounds usually are, forms a slightly curved area—shaped something like a cow's horn—with the sea fringed by marsh grass on the east side, with buildings all around the other sides and a telegraph line on the west side. The plane stood in front of the grand stand at the southwest corner where the field is widest—eighty yards—al-

(Continued on Page 2, Column 4)

LAND FIGHT OF STREETER UP TO COURT

Old "Cap'n's" Heirs Seek Chicago Lake Gold Coast After Fifty-Year Battle

CHICAGO, Jan. 2. (AP)—A battle of half a century for the "Deestrict of Lake Michagin," which was waged by "Cap'n" Wellington Streeter with a shotgun perched on a houseboat, will be resumed tomorrow in the United States Court of Appeals.

"Cap'n" Streeter and his shotgun will not be there and neither will "Ma" Streeter, his belligerent helpmeet. The captain is dead and "Ma" has been disqualified as a defendant, but a score of heirs are contesting title to property worth millions of dollars including the land on which stands the Drake Hotel and a dozen skyscrapers and through which runs Lake Shore Drive.

"Cap'n" Streeter claimed the land because he became a squatter there in his houseboat. With his shotgun he defied encroaching improvements to drive him or his houseboat from the lake front and when he died he ordered "Ma" not to give up the ship. She, however, was arrested on a liquor charge one day. While she was in court someone towed her houseboat into Lake Michigan and sank it.

Swearing vengeance on the police she took her case to Federal Court in 1925. Then it was ruled she was not the wife of the man beside whom she had fought for half a century because he had been married previously and never was divorced. When the case was thrown out of court other heirs, nephews, nieces and a brother instituted a new action to gain possession of the Gold Coast for which "Cap'n" Streeter waged half a century's fight. The case will be aired tomorrow.

Earth Shocks Felt by Italian Observatories

ROME, Jan. 2. (AP)—Two earthquake shocks were registered today in Italy but no damage was reported.

The Padua Observatory registered a shock at 5:59 a.m., which was estimated to be fifty miles distant, while Turin reported a wave-like shock at 2:12 p.m.

Part of the population of the town of Nemi, where a quake was felt last night, were so frightened that they refused to stay in their homes and in spite of the cold passed the night in the open, with considerable suffering.

KENTUCKY HORSEMAN DEAD

LOUISVILLE (Ky.) Jan. 2. (AP)—Walter S. Hopkins, 67 years of age, widely known horse trainer and expert on blood lines of racers, is dead here.

FLORIDA HAS HEAVY LOSS BY FREEZING

Fruit Belt Hard Hit by Severest Frost of Year With Worse to Come

JACKSONVILLE (Fla.) Jan. 2. (Exclusive)—Florida's fruit belt suffered its worst cold wave of the year last night and today and with forecasts of continued blizzard-like weather growers are taking precautions against further damage to crops.

Freezing weather was reported last night as far south as Orlando where the thermometer dipped to the freezing point in the citrus producing areas. Jacksonville, with 22 deg., witnessed much damage to orange groves in its vicinity.

North of Orlando and westward toward Tampa the cold wave brought a heavy frost that cut down young vegetable crops. Colder weather is predicted for tonight and a much heavier damage to crops and fruits is feared, according to A. J. Mitchell, United States weather observer, who said officially that tonight's freeze will inflict heavy damage.

The Florida State Marketing Bureau here now is making a survey of the State to determine the freeze damage and its estimates will be announced tomorrow. It was stated unofficially tonight that the loss to growers will approximate several thousand dollars.

Child Diseases Decrease While Adult Ills Grow

BATTLE CREEK (Mich.) Jan. 2. (AP)—Diseases which fifty years ago headed the list of important causes of death have fallen to places of less importance and the degenerative diseases, which strike down the individual at the time of his life when he is economically most valuable, have taken their places, Dr. Guy L. Kiefer, State Health Commissioner, Lansing, Mich., told the Third Race Betterment Conference here today.

"While the death rate from each of the scourges of child life is falling annually, the death rate from the diseases that play greatest havoc during the working span of life has been increasing," said Dr. Kiefer. In the latter category he placed diabetes, nephritis and heart disease.

Harding Joins Flight Chamber

NEW YORK, Jan. 2. (AP)—The Aeronautical Chamber of Commerce today announces the addition to its staff of former Lieut. John Harding, Jr., U.S.A., a member of the Army's 'round-the-world flight in 1924.

He will maintain contact between the various specialized groups of the industry. The chamber says that the prosperous condition of the aircraft interests has brought about such increased membership that numerous additions to the personnel and facilities of the organization have been necessitated, both in New York and Washington.

On December 1, last, the roll of the chamber included 227 members, representing all phases of the industry.

ENVOY MAY GO TO VATICAN

BUCHAREST (Rumania) Jan. 2. (AP) It is reported here that George Cretzianu, Rumanian Minister to the United States, is to be transferred from Washington to the Vatican.

BOMBS RAINED ON REBELS BY MARINES IN NICARAGUA

Air Raid Follows Second Battle of Americans and Sandino's Men; More Casualties Suffered

MANAGUA (Nicaragua) Jan. 2. (AP)—Rebel forces under Gen. Augustino Sandino were bombed by American Marine Corps airplanes today. Maj. R. E. Rowell led the attack from the air and reported to Col. Louis Mason Gulick, commander of the marines in Nicaragua, that several direct hits were made with the bombs, undoubtedly causing numerous casualties. The bombing followed another battle yesterday when marine reinforcements pushing through the rocky fastnesses of Northern Nicaragua to support a detachment that captured Quilali Friday after a sanguinary battle, clashed with rebels and drove them to the mountains. The American casualties were one killed and five wounded. The rebel casualties could not be determined since the rebels carried their dead and wounded with them to save them from vultures.

The total American losses in the fierce fighting which marked Friday's and yesterday's clashes were six dead and twenty-eight wounded. Rebel losses were much higher.

The American reinforcements reached their comrades at Quilali, which was formerly rebel headquarters, and preparations were going on today to concentrate American columns at that place to crush the insurgents, who are hidden in the almost inaccessible strongholds of the region.

First Sergeant Thomas G. Bruce of the United States Marine Corps, and who was a lieutenant in the Nicaraguan National Guard, was killed in Sunday's clash. His home was in Philadelphia.

CLASH PROVES DESPERATE

Lieut. Merton A. Richal of Wisconsin was seriously wounded. Four other marines also were wounded, but their names had not been reported today.

Lieut. Merton Amos Richal is listed in the Navy Register. He was born in Wisconsin, accepted his commission from Minnesota and has been a lieutenant since February 14, 1918.

The American force, which was a joint combat patrol, including members of the Nicaraguan National Guard, was en route from Telpaneca to reinforce the garrison which captured Quilali, the rebel stronghold, on Friday. The patrol encountered rebels of Gen. Sandino near Espotilla Ridge, which is four miles from Quilali. There were about 400 men in the insurgent force. A sharp skirmish followed.

After desperate fighting the rebels were defeated and fled to the mountains near the Honduran border. The American patrol, which was under the command of Lieut. Richal, then pushed on to Quilali.

Marine planes, which have been playing an active part in the fighting with the Sandino rebels, assisted in the attack and met with fire from antiaircraft guns manned by rebels who have been showing greater cohesion than hitherto. The rebels are armed with rifles and machine guns and it is regarded as virtually certain here that Sandino is receiving outside aid.

MARINES HANDICAPPED

Friday's battle was over a tortuous trail leading to Quilali, and the rebels stubbornly defended the position from the heavily timbered mountains. It was only after fierce fighting that they were driven from the trail and the town captured.

The loss of Quilali forced Sandino to shift headquarters to El Chipote, eighteen miles from Quilali. It is near the Coco River, which offers a means of escape should the rebel leader be hard pressed, since the stream flows through an unexplored wilderness.

Capt. Richard Livingston of Philadelphia, who was wounded by a bomb splinter in Friday's engagement, is reported to have improved and is expected to be back on duty within a few weeks.

An airplane returning from Cocotal today brought the remainder of the list of those slightly wounded in Friday's battle. Six men seriously wounded and two officers slightly wounded were named in a list received yesterday. Among the slightly wounded are:

Sergt. Otto N. Rose (or Rose,) Washington, D. C.

Sergt. Scott Fields, Varnville, S. C.

(Continued on Page 2, Column 6)

DIP INTO SEA ENDS DAWN

Captain Tells of Hearing Splash

Whirr of Motors Over Gale, Then Impact, Believed to Solve Plane's Fate

Schooner Brings News That Seems to Explain Mystery of Grayson Tragedy

PORTLAND (Me.) Jan. 2. (AP)—The splash of what was believed to be an airplane into the sea off Cape Cod, heard by officers and the crew of the schooner Rose Ann Belliveau is believed by them to have solved the fate of Mrs. Frances Wilson Grayson's amphibian plane, the Dawn, and its daring flyers.

Capt. R. V. Comeau of the schooner reported here today he was called on deck during a howling northwester shortly after 7:30 o'clock on the night of December 28, last, when his vessel was at a point eighteen miles northwest of Nauset Beach Light on Cape Cod. He said he first distinguished faint sounds that he positively identified as those of airplane motors. These sounds came to an abrupt ending within ten minutes when a heavy splash was heard.

HE "HANGS AROUND"

He stated that while only a staunch vessel could have battled against the seas at that time, he made an attempt to "hang around" with the Belliveau, a Nova Scotia three-master on its way up the coast to Portland. Prior to his arrival here yesterday, he had put into Salem, Mass., where the Belliveau remained for five days before proceeding.

Meantime the story of the gruesome event as was remained untold. It being the apparent belief of the Nova Scotia craft's officers that they had no important facts directly bearing on the Dawn.

The first word of the pending tragedy to reach the master was the request "come up forward, captain," shouted down through the companionway by a mate who was on watch.

"There's a submarine or something out there," shouted the mate as he looked across darkened waves over the windward rail.

The sounds which Capt. Comeau said he clearly distinguished as coming from airplane motors were from that quarter.

A change to the leeward rail and captain and mate both distinguished the sounds even plainer, after which came the splash of a heavy body, then silence.

SAW SHIP'S LIGHTS

The Belliveau's master expressed belief that Lieut. Oskar Omdal, the pilot, accompanying Mrs. Grayson and her companions to Harbor Grace, N. F., had realized that ha

(Continued on Page 2, Column 8)

GREAT BUILDING YEAR FOR PACIFIC COAST

The forward march of the Pacific Coast during 1927 is indicated by the building statistics. The year was not abnormal nor record-breaking in the matter of building, but was fairly representative in denoting the general rate of progress.

The building figures for the four principal Coast cities for 1927 were as follows:

Seattle, Wash.	$ 28,948,210
Portland, Or.	29,143,330
San Francisco	47,453,835
Los Angeles	123,027,239
Total	$228,572,614

By States the following figures are also significant of the great development that is taking place in the entire Coast region:

Washington (Thirteen principal centers)	$ 44,960,000
Oregon (Eight principal centers)	35,000,449
Northern California (Forty-five northern counties)	101,688,000
Southern California (Thirteen southern counties)	235,385,312
Total	$417,033,761

Note: It has been impossible to obtain in the brief time available complete returns from all Pacific Coast communities for inclusion in the tabulations above. For that reason the figures of the four principal Coast cities and the major and worse-to-be building areas only are presented. Complete figures will not appreciably change the totals now available.

COOLIDGES RECEIVE

Three Thousand Welcomed

Diplomats, Officials and Private Citizens Observe Old Tradition

Callers Stand Four Hours in Near-Zero Cold to Greet President

WASHINGTON, Jan. 2. (AP)—In keeping with a tradition as old as the United States itself, New Year's Day was observed at the White House today when President and Mrs. Coolidge exchanged the season's greetings with more than 3000 diplomats, officials of the government and Washington citizens.

Two divisions of the Marine Band clad in bright red coats and blue trousers, played briskly in the foyer of the Executive Mansion as the long line filed by the President and Mrs. Coolidge, who stood in the Blue Room. When the last well-wisher had gone, the President and his staff walked outside in the near-zero weather to pose for pictures and wave a greeting to the crowd assembled at the north portico.

In spite of the cold weather, the number that shook hands with Mr. and Mrs. Coolidge today was slightly more than a year ago. The exact number received was 3281, which was 100 more than last year. It was a merry, jostling crowd that passed down the long red-carpeted hall through the state dining-room into the Blue Room.

PRECEDENT FOLLOWED

Precedents were followed carefully, especially in the morning, when the President and Mrs. Coolidge welcomed the Diplomatic Corps, members of the Cabinet and other government officials. Promptly at 11 o'clock the delicately wrought iron gate to the main staircase swung open as the band played "Hail to the Chief" and Mr. and Mrs. Coolidge, followed by Cabinet members and their wives, descended and took their places in the Blue Room.

With the band playing appropriate ceremonial airs, members of the Diplomatic Corps in brilliant-colored uniforms and gold braid were received. They were led by Sir Esme Howard, as dean of the Diplomatic Corps, who brought the season's greetings from King George of England.

The white, carefully trimmed hair and mustache of the British Ambassador was set off, by a uniform virtually covered with heavy gold braid. A gleaming sword hung by his side and from shoulder to shoulder was a broad band of red and blue. From his chest a dozen medals of the various orders to which he lays claim, were suspended. His uniform was scarcely more brilliant than that of the Danish Minister, Constantin Brun, whose gold-braided shoulders were partly covered with a cape of scarlet.

SCENE OF GAYETY

The new Ambassador from Belgium, Prince Albert De Legne, his tall, slender bearing accentuated by a red uniform of glove-fitting tightness, was there with his staff and together with the rest of the Ambassadors and Ministers filled the historic East Room with gayety as New Year's greetings were exchanged among them.

The high hats of government officials and glistening uniforms of diplomats were followed after an hour's interval for luncheon by everyday folk, who came in even larger numbers in the afternoon. The line of citizens that waited outside in the cold, some for four hours, presented a kaleidoscope of American life as it wended into the White House. A prominent Washington lawyer in a silk hat stepped along behind a young fellow whose cap disclosed him as a taxicab driver. Raccoon-coated college boys jostled bankers and government clerks. A tiny pickaninny in a sailor's suit almost was separated from his watchful mother in the bustle of a group of young girls who stamped their feet and swung their arms to keep off the cold.

Although the great bulk of the citizens remained in their automobiles or hovered in doorways of near-by buildings until quick entrance into the White House could be gained, the first man in the line took his place at 9:45 a.m. and stood there for more than four hours to be first to shake the President's hand. He explained that he was J. W. Hunsfeld, a native of New Hampshire, and that he was willing to "stand right here for a week for the chance to say happy New Year to Cal."

TEST SHOWS FAILURE OF GLAND IDEA

Rejuvenating Method of Dr. Serge Voronoff Held to be Impracticable

FREIBURG (Germany) Jan. 2. (AP)—The rejuvenating method of Dr. Serge Voronoff by the transplanting of monkey glands is stated to be impracticable in a report by Dr. Hoffmeister, first assistant to Prof. Erich Lexer, chief of the University Hospital, after an investigation carried out at the suggestion of German scientific circles.

A number of gland transplantations from monkeys to men and other animals were carried out during the investigation. Several weeks after the operations, it is stated, the glands were found by the naked eye or microscopically either to have been absorbed by the tissues or to have been atrophied beyond their power of function.

Dr. Hoffmeister says that in some cases a temporary apparent rejuvenation followed the operation, but this was followed by a reaction in the form of rapid decay or the complete cessation of all vitality.

TEXAS TRIBE PICKS CHIEF BY BALLOT

Alabama Indian Remnant Fills Leadership Long Vacant in Modern Style

INDIAN VILLAGE (Tex.) Jan. 2. (AP)—The Alabama Indians, without a tribal chief since the death of John Scott thirteen years ago, today elected a new chief in this little village, fifteen miles from Livingston, in the heart of the Big Thicket, where the 235 survivors of the once numerous tribe have lived for seventy-five years.

The only candidate was Ba-Hay, the arrow maker, whose English name is Charley Thompson. Ba-Hay is 67 years of age.

The voting was done in a modern manner. The village schoolhouse was the voting place. By ones and twos, seldom more than three, the Indians left the roaring fires around which they huddled in shivering groups and filed solemnly into the schoolhouse. There the tribesmen indicated their choice for chief on a slip of paper, deposited it in a ballot box and filed as solemnly back to the campfires. It was bitterly cold—the thermometer standing at 15 deg.

Rev. C. W. Chambers, Presbyterian missionary, who has been with the tribe for twenty-eight years, and who conducts the little church here, said the reason for electing a chief was that it is thought that if the old tribal customs, many of which have been abandoned, are revived, there is hope that some aid may be obtained from the Federal government to relieve the poverty of the tribe.

Air-Mail Pilot Missing in Storm Found in Wilds

DU BOIS (Pa.) Jan. 2. (AP)—Harry G. Smith, Cleveland-New York air mail pilot, who disappeared early last night while flying over Western Pennsylvania, was found today in the wilds of the so-called "hunters' paradise" of Clearfield county. He was unhurt and his plane was undamaged. The airman reported to the postmaster at Curwensville late today.

Running into a severe snowstorm on the westward edge of the Allegheny Mountains at about 6 p.m. yesterday while en route eastward, Smith lost his course when the swirling snow obliterated the beacon guides on the ground. After two hours' futile effort to relocate the beacons he came down in a clearing surrounding the Red Top hunting lodge, fourteen miles from the mail route and twenty-five miles from Du-Bois.

It was nine below zero in the vicinity and Smith took refuge in the lodge, but without a fire.

SWORD SWALLOWER, INJURED, SUCCUMBS

KANSAS CITY, Jan. 2. (AP)—William Moody, 23 years of age, professional sword swallower, died here today. He injured himself Friday with a butcher knife while demonstrating his ability in a restaurant. Influenza developed.

FIFTY DEAD IN MIDWEST COLD

Mercury Drops to 7 Below in North Carolina

Bitter Weather Shows No Signs of Abating

Pacific Coast Only Region So Far Untouched

(Continued from First Page)

will go to ten or fifteen degrees below zero.

Although it was extremely cold throughout Iowa, Nebraska, Minnesota, the Dakotas and Montana, few deaths were reported. Thermometers at Sidney, Neb. and Spirit Lake, Iowa, touched as low as twenty degrees minus. Bismarck, N. D., had the lowest temperature in the United States with 34 deg. below zero. The Northwest States generally are still snowbound. Automobile traffic was almost entirely stopped in the rural districts; most bus lines abandoned schedules because of closed roads although some companies cleared their lines with huge snow plows.

MORE SNOW PREDICTED IN PACIFIC NORTHWEST

SEATTLE, Jan. 2. (AP)—Gradual moderation of weather with continuation of rain and snow was promised today for the Pacific Northwest by M. D. Summers, weather observer.

Rain will continue to fall in Western Washington. Eastern and Central Washington can expect more snow today and tonight and temperatures which were driven to seasonal low marks last week, will rise slowly.

Minimum temperatures reported to the bureau for the last twenty-four hours were: Vancouver, B. C., 30; Seattle, 34; Portland, 23; Yakima, 12; Walla Walla, 8; Spokane, 10; Victoria, B. C., 50; and the following below zero marks: Havre, Mont., 34; Billings, 20; Kamloops, B. C., 6; Edmonton, Alta., 32; Calgary, 28; Medicine Hat, 30.

Sleet fell in the vicinity of Victoria, Bellingham and Seattle last night. Ten inches of snow were predicted for Walla Walla. Five inches for Yakima and three inches for Spokane.

A man in Kelso, Wash., was fatally injured when a wooden marquee fell on him. Another man was hurt in the accident which is believed to have been caused by the weight of snow on the structure.

Four and a half inches of snow have fallen in Longview and the white blanket is several feet thick in the hills. A crust of ice on the top of the snow makes travel perilous, deposition it in a ballot box and filed as solemnly back to the campfires. It was bitterly cold—the thermometer standing at 15 deg.

Ice has formed in the mouth of the Cowlitz River. The minimum temperature at Longview was 19 last night.

SPOKANE AREA DIGS OUT FROM SNOW BLANKET

SPOKANE (Wash.) Jan. 2. (AP)—Snow that had fallen almost continuously for the last thirty-six hours had resulted today in seriously hampering rail and automobile travel.

Automobile bus schedules were delayed or blocked and rail service is from one to ten hours late. All highways are passable with great difficulty.

Three Chicago, Milwaukee and St. Paul trains were stalled almost all night at Cedar Falls on the west slope of the Cascades.

At Walla Walla, four inches of snow fell during the night, bringing the depth to a foot. Sleet fell today with a minimum temperature of 9 above zero last night.

PORTLAND BUCKS DRIFTS HARDENED BY SLEET

PORTLAND (Or.) Jan. 2. (AP)—Blocked highways, towns and communities isolated, wires interrupted and sleet—these are some of the conditions in the wake of a howling blizzard that ushered in the new year. Relief is expected. A blanket of sleet on top of five inches of hard packed snow rendered travel conditions difficult. In Portland electric power company employees managed to maintain car services with delayed schedules. Street-cleaning apparatus was kept busy removing snowdrifts.

Points in the Willamette Valley were ice bound yesterday by a thaw, but temperatures are rising today with promises of relief.

Automobiles were stalled and abandoned on roads, and in Portland many were forced to leave their cars, being unable to force them to climb inclines into garages.

Six hundred men were drafted at the Public Employment Bureau to dig the city out of the snow before the start of business tomorrow.

Between eighty and 100 trucks were hauling snow to the Willamette River and more trucks were added as fast as they could be enlisted.

The seven truck snow plows and the one caterpillar plow, purchased after last year's snow, are busy. Today they were sent to main arteries outside the business district, while the shovelers worked downtown.

ASTORIA UTILITIES FAIL AS THAW WRECKS LINES

ASTORIA (Or.) Jan. 2. (AP)—A terrific storm, described as the worst this city has ever experienced, is subsiding tonight, leaving in its wake damage estimated at $50,000. The greater part of the damage was caused by a silver thaw. The city was isolated for more than thirty-six hours.

Public utility companies are the hardest hit. Electric light lines were crushed to earth under the pressure of great coatings of ice, bus transportation halted and communication totally disrupted.

Warrenton, near here, was the focal point of the storm. Open to the full sweep of an easterly gale, practically every telephone, telegraph and electric light pole went down. Highways and streets are blocked by prostrate poles and by hanging wires.

MOUNTAIN STATES AIDED BY RISING TEMPERATURES

DENVER, Jan. 2. (AP)—A mounting mercury today brought relief to Rocky Mountain States which for forty-eight hours experienced the coldest weather of several years. With exception of Wyoming, warmer weather is promised for Tuesday and Wednesday.

Wyoming is promised a light snow tonight to be followed by a moderate and brief cold wave which will send the mercury to 10 to 15 deg. below zero with a rising temperature tomorrow.

Oakland Victim of Bandit Dies

OAKLAND, Jan. 2. (AP)—John McLain, proprietor of a grocery store here, died last night at the Highland Hospital. He was shot by two bandits yesterday.

ADVERTISING HONOR ROLL FOR YEAR 1927

Following a long-established custom, the Los Angeles Times herewith publishes its annual "Advertising Honor Roll," showing which newspaper printed the most paid advertising for the preceding year in each city named.

As will be seen by the figures, The Times during the year carried advertising to the huge total of 24,808,280 agate lines, thus placing it ahead of every other Pacific Coast or western newspaper and making it seventh among all the newspapers of the world.

The figures show the volume of advertising carried by each newspaper, stated in agate lines.

Chicago Tribune	31,834,173
Detroit News	29,950,186
New York Times	29,712,456
Washington Star	28,263,987
Pittsburgh Press	25,112,430
Baltimore Sun	24,965,536
Los Angeles Times	24,808,280
St. Louis Post Dispatch	23,381,960
Columbus Dispatch	21,148,813
Philadelphia Inquirer	20,191,800
New Orleans Times-Picayune	18,765,860
Louisville Times-Courier Journal	18,411,604
Indianapolis News	18,227,127
Oakland Tribune	18,188,086
Birmingham News	17,547,250
Dayton News	16,686,376
Seattle Times	16,532,138
Grand Rapids Press	15,373,078
Toledo Blade	15,289,276
Cincinnati Times Star	15,258,617
Buffalo Evening News	15,137,254
Houston Chronicle	15,045,646
Dallas Times Herald	14,967,342
Minneapolis Journal	14,241,253
Des Moines Register Tribune	13,419,338
Portland Oregonian	13,414,688
St. Paul Dispatch	12,718,565
Omaha World Herald	12,012,322
Long Beach Press-Telegram	11,350,000

JACK FROST NIPS MUMMERS

Philadelphia Revelers Cavort in Parade as Bitter Cold Causes Many to Succumb

PHILADELPHIA, Jan. 2. (AP)—Philadelphia's Mummers had a hard time of it today celebrating the coming up of the New Year. In the coldest weather ever experienced by the "shooters" 6000 members of the New Year's clubs marched, danced, cavorted and struggled up Broad street and out the parkway in the teeth of a bitterly cold wind while tens of thousands of spectators, blue-nosed and red-cheeked, stood shivering along the route watching the antics of the revelers.

The cold weather took a toll of hundreds of spectators and many paraders. About a dozen persons were overcome. Here and there in the parade Mummers numbed by the icy blasts collapsed and had to be thawed out in hospitals. The temperature averaged 17 deg. above zero. Despite low temperature the celebration was a success, not so much for numbers but for its colorfulness, originality of costumes and burlesques.

The Mummers' parade, an institution that began in Philadelphia years ago when small groups of men met and "shot" out the old year and celebrated the coming of the new, was divided into three general divisions—the fancy clubs, comic clubs and string bands.

The fancy division lived up to its reputation as a colorful procession. The captain of every club in this division carried a cape more than 100 feet long. One cape stretched out for 180 feet in five sections designed to give the impression of a golden sunburst. Its hues of white and gold were reflected in the costumes of fifty-two pages required to carry the lengthy train.

The kings and queens and princes, clowns and jockeys also were arrayed in gorgeous costumes "fit for a king."

The comic section burlesqued many events of the year of 1927. Lindbergh's flight to Paris, Ruth Elder's attempt to cross the Atlantic and many events of local character were humorously depicted by floats or other means.

LINDBERGH FINDS MUCH FOG

(Continued from First Page)

lowing 200 yards to where the field—which there is about fifty yards wide—curved into the sea. About eighty yards beyond stands a pier with low buildings, just in the line of flight. To the left the field tapers down to a point.

I took off in the opposite direction to that in which I landed on the curved course. The field is level and hard enough, and is walled off just before reaching the point where it drops off into the sea. I then rose out over the water, which was only a few feet below, and climbed over the pier which runs parallel.

USED LITTLE GAS

I circled over the field and the city of Belize and then set my course 195 deg. south, 15 deg. west, which brought me without deviation to San Salvador. The rough air en route joggled the magnetic compass and without the earth inductor compass by which I navigated it would have been impossible to fly the course so truely.

I took off with about 100 gallons of gasoline and arrived with approximately seventy-five—enough to have reached Panama. The motor was in perfect condition both before and after today's flight.

The fact that I spent a couple of hours yesterday in Belize draining the carburetor in order to make sure there was no water in it seems to have started a rumor, that there was something wrong with the motor and that the tour would be delayed. I understand it was even said that a special mechanic had been sent for from the United States. Such rumors seem to start whenever I check over the motor. This rumor as usual was groundless. The motor was absolutely all right and I did not even find any water in the traps.

After leaving Belize the course took me close enough to the coast line to see the gulf until I entered Guatemala, although the sea was hazy at times. The scenery was very strange. There was dense green jungle covering the lowlands beneath me with the gulf dotted with tiny keys covered with mangrove swamps and palm trees standing out on their edges over the sea like green balls on a pole.

SEES HUTS IN WILDS

The sky, which was clear when I took off, soon became partly overcast and I had to climb over the clouds in order to clear the mountains. The clouds, however, were broken with holes now and then where I could see the land. On the south side of the mountains the clouds disappeared entirely and the visibility remained excellent all the way to San Salvador.

The area over which I flew today was somewhat more inhabited than in Guatemala on the way to Belize, though it could hardly be called thickly settled. After crossing the frontier into Salvador the land at once became more populated. In the mountains it was curious. I saw now and then a little grass-thatched hut, apparently lost in the forest, for there was no sign of a road or even a trail near it. Around each hut would be about an acre of cultivated ground. I am told the Indians who inhabit these huts grow the corn around them to make tortillas which form their chief dish. I saw no thatched villages today. In Belize I was struck by the fact that a number of the houses, no matter how poor they may look outside, have mahogany floors and that mahogany is put to the commonest kind of uses. Belize, of course, is the principal city of the country from which much of our mahogany comes.

I saw only a few volcanoes today and did not pass near any. I passed near the town of Santa Rosa and at the right of Chalatenango. In Salvadore I saw many fields of sugar cane and other crops, the country appearing prosperous.

The jungle looked very wild and I saw no place there to land. Later on, however, I did see three or four places in the mountains where I could have landed. After passing West Stand Creek I left British Honduras, crossed the Gulf of Amatique and flew between Livingston and Puerto Barrios, passing somewhat to the former. The lowlands here are covered for miles with the dark green foliage of banana plantations.

LOOKS FORWARD TO VISIT

While over the lowlands I flew at an altitude of about 3000 feet. I began to enter the mountains soon after passing Livingston and then flew at an altitude of about 9000 feet. Beyond Livingston I was surprised to see what appeared to be a big gold dredge which had cut through the woods. I understood there is an old gold working there.

The mountains were extremely broken with almost labyrinthian ridges and deep canyons. The valleys were mostly filled with fog or low clouds. Every day I have flown since leaving Mexico City I have met a great deal of fog especially in the valleys. One might call this a land of fog-filled vales or valleys.

The map by which I flew today was a small-scale map of all Central America on which Salvador could be covered with two fingers. The main difficulty of flying in these regions is that there are next to no land marks for guidance. I knew I was near San Salvdor, however, when I picked up land twenty-five or thirty miles east of the city. Then I flew over the city and landed. I saw near the city one Salvadorean plane which had taken off to escort me but apparently did not see me. I appreciate from experience how difficult it is to meet another plane when uncertain where it is coming from and it is not surprising that the escort did not succeed in picking me up.

A six-mile automobile ride to the capital from the field gave me an interesting idea of the richness of the country. It is considerably warmer here than in Guatemala City for the elevation is 2000 instead of 5000 feet, but it is almost cool compared to Belize. The people of Salvador received me very cordially and I am looking forward to a very pleasant day tomorrow in their country.

TWO DROWN WHEN DUCK-BOAT UPSETS

SACRAMENTO, Jan. 3. (AP)—Harry J. Garcia, 25 years of age, and Harold J. Slater, 21, were drowned in a slough near Lisbon Station, Yolo county, this morning when their duck boat overturned. The bodies were recovered.

BOMBS DROPPED ON INSURGENTS

Marines Resort to Planes in Wake of New Battle

Another American Killed and Others Wounded

Insurgents Said to Have Had Heavy Casualties

(Continued from First Page)

Corp. John M. Neil, Dakota City, Iowa.

Corp. Anthony J. Leach, Detroit, Mich.

Privates Rawley W. Brandenburg, Louisville, Ky.; Thomas F. Dowd, Orange, N. J.; Harry M. Blanchard, Violet, La.; Jason Little, Taylorsville, N. C.; Arthur L. Fitzpatrick, Colorado Springs, Colo.; Albert H. Newberger, Pine Lawn, Mo.; Clifford C. Endress, Youngstown, O.; William C. Merchant, Newberry, S. C.; Paul H. Husks, Torrington, Ct.; Glenn Smith, Warren, O., and Edgar B. Walker, Clay, Ky.

SANDINO CALLED MARTYR

This list includes those with wounds no more serious than bad scratches on up to injuries classified as serious. The left elbow of Capt. Livingston, among the seriously injured, was shattered by rifle or machine-gun fire. All of the wounded are reported doing well.

Most of the injuries were caused by bursting bombs, hand grenades, and other explosives. It has been learned that these bombs and grenades were of "home manufacture" prepared by Sandino's men with dynamite seized from an American mine at San Albino.

Sandino, variously classified as a rebel, outlaw and bandit, is regarded by many of the peons of the region as a martyr to his country, although he has been repudiated by leaders of the Liberal party, and it is believed that spies among these peons informed him of the progress of the marines.

The Quilali region is very rough, mountainous, and covered with heavy undergrowth. Sandino established his defenses three miles southeast of Quilali, placing his men at strategic points on the hills overlooking the trail followed by Capt. Livingston's patrol. When the marines and National Guardsmen approached, Sandino's men began firing with rifles, machine guns, and small artillery. They also threw bombs and hand grenades filled with glass and nails.

OFFICER HERO

The marines returned the fire but were at a decided disadvantage due to their location in valleys and ravines and the necessity for protecting mules and pack train.

Col. Gulick, commander of the marines in Nicaragua, said the march on Quilali was part of a policy of taking over as many towns as possible, leaving Sandino without a town headquarters. The rebels fought desperately to keep the marines out of Quilali because of its strategic importance.

Sunday's battle was in the nature of a counterattack, the rebels believing the marine garrison at Quilali could not receive reinforcements from Telpaneca in time. It took place shortly before the arrival of a reinforcing combat patrol.

Sergt. Bruce, killed in Sunday's battle, displayed great heroism at Ocotal last July, when a handful of marines and guardsmen administered a crushing defeat to Sandino's forces. Col. Gulick said today that Bruce was a wonderful soldier, one of the best he had.

Communication with Nueva Segovia, the battle region, is almost entirely by airplane. Four or five machines are sent to Ocotal from Managua each morning and return in the early evening with news from the garrisons of the vicinity.

The marines are waiting for the trails to become passable in the region of Quilali and El Chipote in the eastern part of Nueva Segovia to begin a drive on Sandino. During the rainy season the region is almost impassable. The dry season began in December and the marines immediately prepared pack trains at Matagalpa and started the long overland trip to Quilali.

PLEA FOR MORE HOSPITAL AID SENT

WASHINGTON, Jan. 2. (AP)—An urgent need for hospital supplies and reinforcements was expressed in a radio message received tonight at the Navy Department from Marine Corps headquarters at Tsingtao, Chi., from which place the marine detachment which participated in yesterday's battle departed.

The communication was the department's first official word of yesterday's fighting in which one marine was killed, another seriously wounded and three others slightly hurt. It asked that hospital supplies be rushed to Telpaneca by airplane.

It said further that the marines have taken up a position which will be maintained, although the detachment is "urgently in need of reinforcements."

An earlier message from the legation at Managua to the State Department dealt with the fighting of Friday and about the only new detail furnished was that in addition to the five marines killed and the more than a score wounded in that engagement one member of the Nicaraguan National Guard was killed and two wounded. Only six American wounded Friday sustained serious injuries, the legation report said.

The dispatch again emphasized the fact that the Sandino forces appeared to be better equipped and to be led with more skill than at any time since clashes between the marines and National Guard on the one side and outlaws on the other began soon after the Nicaraguan government and the Liberal revolutionary forces disarmed to await the outcome of the presidential election this year which is to be supervised by the United States. The legation message contained no information as to the possible source of the arms and munitions used by the Sandino forces or as to the possibility that military leaders other than Nicaraguans might have had some share in the organization and training of the outlaws for Friday's battle.

State Department officials made public the substance of the legation dispatch without comment. They said it does not contain as complete a report on Friday's action as was carried in press reports from Managua and in Navy Department official communications.

The six marine deaths bring the corps' total since last May to approximately twenty with about as many wounded in clashes with Nicaraguans, variously identified as members of the Liberal party army and as bandits and rebels, since peace was declared as between the Liberal and Conservative forces. On the other side of the ledger the marines and the Nicaraguan National Guard have accounted for the death of several hundred natives in scores of minor and major clashes.

WORST BATTLE IN JULY

Before the Friday engagement the most serious battle was on July 16, when the marines by land and air beat off an attack by Gen. Sandino at Ocotal. At that time one marine was killed and another wounded, but 300 rebels were killed, 200 of them falling under a rain of bombs and machine-gun bullets from marine planes.

The marines went to Nicaragua in force December, 1926, after minor landings had been made during the one year since 1912 that found the country clear of American soldiery. The occupation that began in 1912 during one of the country's most violent revolutions ended in 1926. In May, 1926, marines and bluejackets returned to Bluefields when the recent revolt broke. They landed there again in August of that year, returning for a long campaign in December when the Liberal-Conservative war assumed serious proportions.

The December, 1926, landing followed the insistent plea of President Diaz, the Conservative, for American intervention, and his declaration that he could not adequately protect Americans and their interests. He also suggested the retention of marines to supervise the recent elections.

POLITICIAN SEEKS HEALTH

BUCHAREST (Rumania) Jan. 2. (AP) Foreign Minister Titulescu left today for San Remo, Italy, for a health cura. He will be away two months and will visit Rome, Berlin, Paris and perhaps London.

EVERY MORNING IN THE YEAR Los Angeles Times DAILY
The Times Building, First and Broadway Phone MAin 8000
90c per month DELIVERED BY CARRIER Single Copies, Daily 3c, Sunday, 10 Cents
By mail in Postal Zones 1 to 4, including California, Arizona, Nevada, Utah, $15.60; Monthly, $1.30; in Zone 5, including Colorado, Idaho, Montana, New Mexico, Oregon, Washington, Yearly, $17.60; Monthly, $1.60; in Zone 6, 7 and 8, Yearly, $18.60; Monthly, $1.55. POSTAGE PAID in United States, Canada and Mexico. Yearly, $15.60; Monthly, $1.30.
Entered as second-class matter Dec. 4, 1891, at the Postoffice at Los Angeles, Cal., under the Act of March 3, 1879.
TUESDAY MORNING, JANUARY 3, 1928. VOL. XLVII.

DAWN'S LAST D... TO SEA RELATE...

(Continued from First Page)

must make a landing in the... The lights of the schooner sighted and the plane was... down as near as possible... to its doom.

The Bellreath's officers... heard of the plight of the... later in the evening over the... radio receiving set, when announcement was made that no word... been received as to the passengers... tion.

This story of the Dawn's... fate, related for the first time... apparently confirms the report... by Jerome Knowles, wireless operator aboard the steamer Oakley L. Alexander, when the ship docked here December 29, that the Dawn... did not fly far beyond Cape Cod.

Knowles said that at 7:30 p.m. December 23, as the Alexander was passing Cape Cod, he heard a message requesting the Chatham station for a compass bearing. A few minutes later came through the air the words, "plane down."

SIKORSKY MANAGER ADMITS SCANT HOPES

NEW YORK, Jan. 2. (AP)—... matoff, general manager for Sikorsky, builder of Mrs. ... plane, the Dawn, said today that little hope of the Dawn's crew being found if it fell into the sea off Cape Cod, as believed by Capt. ... of the schooner Rose Arey.

If Mrs. Grayson's craft did go down at once, Shoumatoff said, it could have been carried out to sea by the wind at the rate of about 150 miles a day.

Because cottage weavers in Salem did not find the vocation a success, a factory there has started to manufacture rugs and carpets.

DINE at THE VICTOR HUGO
619 So. Grand Ave. VA 7871

Wear Well Repair Shop
418 South Broadway
On Sale Now
Sewed Half Soles
Men's or Women's Shoes half soled while you wait. We are the... Another distinguished... FREE Bring this advertisement and get a shoe shine free. 75 Cents

Since this is Leap Year—

WE ARE suiting our action to the word . . . our lease has been sold . . . on January 15th we figuratively leap to 410 South Broadway, opening our new store February 1st. . . . . Stocks must be cleared . . . splendid savings are possible if you select immediately . . . Men's, Women's and Children's footwear . . . It will pay you to buy now.

Honest-to-goodness savings on worth-while shoes.

McCAUSLAND'S SHOES HOSIERY
326 South Broadway

"Myra"...

A Foot Saver to give your Feet Fair Play

YOU get scientific arch-support, when you wear a shoe like this, thus conserving foot-energy... a good idea!

In black satin or patent, $12.50
Widths AAA to C

INNES SHOE CO.
642 So. Broadway
6101 Hollywood Boulevard
452 E. Colorado St., Pasadena

PUT THIS IN YOUR HOUSEHOLD BUDGET

TO the husband and wife who say to themselves, "Our home must provide entertainment for our friends, education for our children and restful relaxation for ourselves," the new

AMPICO SYMPHONIQUE

makes an overwhelming appeal. Here is a new and supremely beautiful Baby Grand equipped with the AMPICO—the one perfect re-creating medium! It plays by itself—plays with the unseen fingers of hundreds of the world's greatest concert artists, dance music favorites and teachers of the piano. It is a piano plus all the music of which the piano is capable. And it can be yours RIGHT NOW on our Household Budget Plan.

Now $1595
Including FREE Recordings

Nearly $500 less than any Ampico Grand has been offered before! Two and a half years to pay.

Wiley B. Allen Co.
720 So. Broadway

Phone AXminster 9101

A HOME TO...
In the locality you prefer—right... transportation—level ground or hill...
TIMES W...

Anno...
Now... in... shoes co... ...the va... complete... ...andre... of merc... of...
A STORE...

es Times DAILY FOUNDED DEC. 4, 1881
Phone MEtropolitan 1212
ED BY Single Copies, Daily, 5 Cents
SALES Sunday, 10 Cents
California, Arizona, Nevada, Utah, Yuma, Colorado, Idaho, Montana, New Mexico, $1.00 in Zones 5, 7 and 8. Daily and Sunday, $1.50. POSTAGE PREPAID
at the Postoffice at Los Angeles, Cal., March 3, 1879.
VOL. XLVII. NO. 8

DAWN'S LAST DIP TO SEA RELATED

(Continued from First Page)

must make a landing in the ... The lights of the schooner ... sighted and the plane was brought down as near as possible only to go to its doom.

The Bellrestd's officers and men heard of the plight of the Dawn later in the evening over their small radio receiving set, when announcement was made that no word had been received as to the plane's position.

This story of the Dawn's probable fate, related for the first time today, apparently confirms the report made by Jerome Knowles, wireless operator aboard the steamer Oakley L. Alexander, when the ship docked here December 29, that the Grayson plane did not fly far beyond Cape Cod.

Knowles said that at 7:30 p.m., December 23, as the Alexander was passing Cape Cod, he heard a message requesting the Chatham station for a compass bearing. A few minutes later came through the air the words, "plane down."

SIKORSKY MANAGER ADMITS SCANT HOPES

NEW YORK, Jan. 2. (AP)—L. Priscott, general manager for the Sikorsky builder of Mrs. Grayson's plane, the Dawn, said today there is little hope of the Dawn's ever being found if it fell into the sea off Cape Cod, as believed by Capt. Gunner of the schooner Rose Ann Sullivan.

If Mrs. Grayson's craft did not sink at once, Shoumatoff said, it would have been carried out to sea by the wind at the rate of about 120 miles a day.

Russian cottage weavers in Jerusalem did not find the vocation a success, a factory there has started to manufacture rugs and carpets.

DINE at THE VICTOR HUGO
619 So. Grand Ave.
VA 7871

Wear Well Repair Shop
418 South Broadway
On Sale Now
Sewed Half Soles
Men's or Women's Shoes, half soles only, rest trade. We use the best leather obtainable.
FREE
Bring this ad with you and get one shoe free.
75c
Comfortable, Stylish Footwear. Rubber heels put on in a few moments.

YOUR OLD BUDGET
and wife who say to ur home must pro- t for our friends, children and restful selves," the new
PICO ONIQUE
liming appeal. Here mely beautiful Baby with the AMPICO— creating medium! It ays with the unseen eds of the world's rtists, dance music ers of the piano. It the music of which ble. And it can be W on our Household
$1595
EE Recordings
any Ampico Grand has ve and a half years to pay.
Allen Co.
Broadway

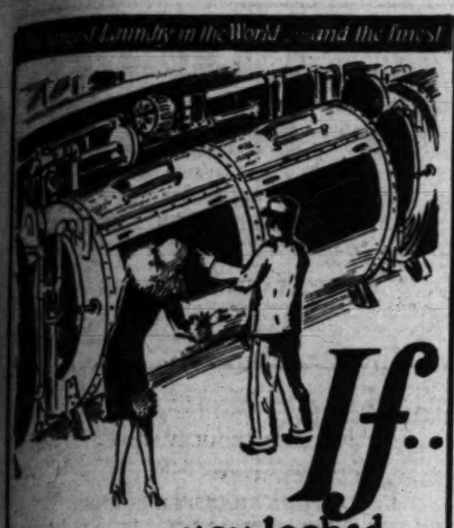

If..
you looked inside of
PEERLESS WASHERS

New LOW PRICES ON PEERLESS Family Wash
10c lb. for flat work and 22c lb. for wearing apparel plus 1c for each piece in the bundle, must contain at least half flat work; collars & A De Luxe gets great service . . . hand rubbed . . . buttons replaced . . . sunshiny and silky dry . . . a wonderful new improvement in Finished shirts . . . new velvet Finish on collars included in this new low price.

You'd find them lined with "glassy smooth" Monel Metal . . . absolutely frictionless, to better protect your clothes while we wash them. Your clothes are gently tossed to and fro . . . in 8 to 10 complete changes of pure, soft water, from our own deep wells. Separate Monel Metal washers are designed for each of the 15 to 30 classifications into which your clothes are separated.

Phone WRidge 9101

PEERLESS LAUNDRY
Slauson and Main . . . . Los Angeles
Second Compare for SHIRT and CARE

A HOME TO SUIT YOU
In the locality you prefer—right number of rooms, near schools and transportation—level ground or hillside. You'll find it advertised in
TIMES WANT ADS

Announcing the
HANAN
Semi-Annual
Shoe Sale

Now... in a season of unusually attractive shoes comes the semi-annual Hanan Sale ... the variety is wider and the sizes more complete than in any previous Hanan Sale ... and remember please ... both in quality of merchandise and genuine reductions of price ... a Hanan Sale is a Real Selling Event.

HANAN & SON
737 South Broadway

A STORE FOR MEN & WOMEN

HOOVER HAS SAFE LEAD

Business Polls Favor Him

Capital Groups Inquiring for Nation's Opinion Amazed by His Popularity

Both Lowden and Dawes Far Behind in Expressions of Voters' Preference

BY ROBERT B. ARMSTRONG
"Times" Staff Correspondent

WASHINGTON, Jan. 2. (Exclusive) Herbert Hoover will be the nominee of the Republican party at the Kansas City convention if the men and women of the country are consulted. Countless business organizations are taking polls of the relative strength of men now classed as Presidential candidates in the Republican party, including favorite sons like Curtis, Willis and Norris. In checking up on the returns from business persons of the average line, both men and women are overwhelmingly in favor of Hoover and declare that for age, experience and established ability as an administrator he is the outstanding man in the party to succeed President Coolidge.

Some of these polls run into several hundreds and some run to thousands. They are confidential and the officers here who are conducting them are frankly surprised at the tremendous lead Hoover has over Dawes and Lowden, who seem now to be Siamese twins and almost synonymous.

One of the foremost of these has made a brief summary of the returns and the strength of Hoover impresses even the Democratic leaders of the office who started out to find out who is the most popular Republican candidate with "Main Street" business.

In reporting to its clients the results of the poll just closed, this office tells its members the result in the following manner:

"We have now received 664 opinions. In the aggregate they are 74 per cent for Hoover. The combination of Lowden and Dawes expression is 23 per cent of the total. Taken section by section the results are overwhelming for Hoover in all parts of the country except the Middle West where 63 per cent are for either Lowden or Dawes and 38 per cent for Hoover."

Details are shown below:

	Hoover.	Lowden.	Dawes.
New York City	87	4	6
New England	83	"	"
Pennsylvania	80	"	3
East, including Delaware, Maryland, New Jersey, D. C.	38	"	8
Ohio and Michigan	75	9	8
Middle West, including Indiana, Illinois, Missouri, Kansas, Nebraska, North and South Dakota, Wisconsin, Minnesota, Iowa	74	88	84
West, mountain States	36	"	4
Pacific Coast	39	9	"
South, including Southeast and Southwest	50	"	9
Totals	664	78	73

"Fourteen scattering expressions for Coolidge, Mellon, Longworth, Willis, Curtis and D. F. Davis are not tabulated above and are not significant," it adds. "The vote does not test the strength of favorite sons, who can be classed as dark horses or compromise possibilities."

INDIANS' ATTORNEY OFF TO PRESS CLAIM

SPOKANE (Wash.) Jan. 2. (AP)—To press a claim of the Kalispell Indian tribe for more than $1,000,000 as reimbursement for tribal lands and privileges, William S. Lewis, an attorney and Indian student, is en route to Washington. He will confer with members of the Senate and House committees on Indian affairs. The Kalispells contend that their vast acres in what now is Northwestern Washington, Northern Idaho and Northwestern Montana were taken from them, along with their hunting and fishing rights, without treaty and without compensation.

Frozen Brakes Blamed for Interurban Smash

After the Fatal Accident

Here is a view of the wreckage following the collision of interurban cars near Marietta, Ga., causing the death of three persons and injury to twelve others.

[P. & A. Telephoto transmitted by Bell System]

TROLLEY CRASH KILLS THREE

Twelve Others Hurt as Georgia Cars Collide Head on; Engineer Dies in Illinois Wreck

MARIETTA (Ga.) Jan. 2. (AP)—A head-on collision of two interurban electric cars, attributed indirectly to freezing weather, killed three persons and injured twelve near here today. The crash occurred on a curve near Glover's Station when a northbound car carrying passengers ran past a signal into a block on which an empty car was being deadheaded.

Mrs. Irwin McIntyre of Jonesville Station, who had just boarded the car here, and T. G. Hudson, an electric company employee, were killed instantly.

Meyer Metzk, Atlanta merchant, died en route to a hospital. Three of the injured are in a dying condition, while five others are said to be seriously hurt.

An official report from the Georgia Power Company, operators of the line, said that the signal light apparently failed to work because of the freeze-up, and that brakes on the northbound car also failed because of the cold. The empty car was standing still when the crash came, the motorman having applied his brakes on hearing the approach of the other car.

L. C. Hames, motorman of the passenger car, at first reported killed, is in a hospital here with a broken back.

ENGINEER KILLED IN ILLINOIS WRECK

MT. VERNON (Ill.) Jan. 2. (AP)—One engineer was killed and the other slightly injured here today when an eastbound passenger train of the Louisville and Nashville Railroad collided with another passenger train about five miles east of here.

Ed Clark, Evansville, Ind., was killed when his locomotive overturned. No passengers are reported injured.

The eastbound train, ordered to take the sidetrack at the point, failed to stop at the switch and crashed head-on at a slow rate of speed with No. 86, standing on the main line waiting for the other train to pass. It is believed the brakes were frozen on the moving train. Engineer Rolla Crowder, also of Evansville, was injured slightly.

INJURIES CONTINUE IN FATAL TRAIN WRECKS

CHICAGO, Jan. 2. (AP)—Inquiries into the blame for the two triple train wrecks in Chicago during the holiday week-end, killing three persons and injuring 100 others, were continued today pending the recovery of witnesses.

The deathbed statement of J. O. Stafford, motorman of a Chicago South Shore and South Bend electric train which crashed into two other trains Sunday night, was introduced at the inquest into his death. The statement quoted him as saying he saw the two stalled trains ahead of him when he was 1000 feet away but that his brakes failed to take hold. His train, a Gary express, plowed into the rear end of a South Bend express which had been forced to stop by a local train disabled with frozen brakes.

The crash telescoped the South Bend train, cars catching fire and steam pipes bursting, terrorizing the passengers. A score were sent to hospitals, but none is reported in a critical condition.

Inquiry into the first triple crash Saturday on the Chicago and Alton line, in which two Tulsa (Okla.) women were killed, proceeded at the general offices of the road in Bloomington. The Alton crash also was caused by a train plowing into the rear of a stalled train, halted by a third train ahead, all Chicago bound. Fifty were hurt.

Rescued Pair Can't Get Ashore

SAN FRANCISCO, Jan. 2. (AP)—E. Arminton and C. Anderson, picked up in a fishing boat today drifting off Point Arena, 100 miles north of here, by the British steamer Canadian Observer, may have to remain on the vessel until it reaches San Pedro.

The Coast Guard patrol boat Virginia went out today to take the men off the steamer but the dense fog over the Pacific Ocean prevented the meeting.

Health Abounds in San Joaquin

SACRAMENTO, Jan. 2. (AP)—Three years without a single death from diphtheria is the record just established by San Joaquin county, the Department of Public Health reports. The record, the department points out, is due to the intensive control work carried on for several years, and in which immunization against the disease has been offered freely.

In many of the school districts, children have been immunized against diphtheria as well as smallpox.

Last Gethsemane Trees Awarded to South Dakota

SACRAMENTO, Jan. 2. (AP)—California grown Italian cypress trees propagated from seed gathered in the Garden of Gethsemane, which were distributed last year by M. B. Pratt, State forester, created such an unusual demand the supply is virtually exhausted, but nevertheless two will go forward within a few days with Lemmon, S. D., as their destination.

Pratt is in receipt of a letter from O. S. Guammen asking for two of the famed trees for the American Lutheran Church in his home city. Though the supply is all but exhausted, Pratt still has two and will send them east.

Last year the forester distributed more than 250 trees among the churches of the country.

The seed from which the trees were sprouted was gathered by Ansel F. Hall, naturalist for the national park service and one of Pratt's old forestry students at the University of California, during a tour of Palestine some years ago.

American Player Weds in England

LONDON, Jan. 2. (AP)—Edythe Baker, American revue actress, was married today to Gerald D'Erlanger, son of Baron Emile D'Erlanger, international banker, at Prince's Row, Westminster, register's office. It was witnessed by a few friends, including the Earl and Countess of Port Arlington. The couple left for Monte Carlo for their honeymoon.

Miss Baker and Gerald D'Erlanger met at London bridge parties, at which much of their courtship occurred. It has been stated that the actress will give up her professional career as a pianiste and dancer.

WHEN YOU THINK INSURANCE
Think of the Prudential—Low cost and life insurance. Courtesy to brokers. J. S. White, manager. 1190 Pershing Square Bldg. TR. 6578.

STEINWAY
The Instrument of the Immortals

Georges Enesco
Renowned Roumanian Composer, Violinist, Conductor

Philharmonic Auditorium, Jan. 3rd,
Polytechnic High School, Jan. 5th,
Municipal Auditorium, Santa Monica, Jan. 6th

. . . in company with the greatest artists of America and Europe, uses exclusively the

STEINWAY
The Instrument of the Immortals

The Steinway characteristics and tone have never been approached by imitators . . . it is and always has been the chosen instrument of the masters and the lovers of immortal music.

BIRKEL MUSIC COMPANY
The Home of the Immortals and Immortal Pianos
446-48 SOUTH BROADWAY
WESTLAKE BRANCH 2402 W. 7TH

MARCELL INN, West Altadena
Restaurant, 142 W. 49th, N. Y.

Miller's CAFE LAFAYETTE
PRESENTING NIGHTLY
CHICAGO Varieties
ROBERT HEEN
Master of Ceremonies
Woods Miller
Assoc. Master of Ceremonies
ALVARADO AND JEAN
Novelty Dancers Supreme
Narcisse, Dance divertissements
"Little Miss Pep," Mary Jane, society's blues singer
RAY WEST'S ORCHESTRA

House Hunting Made Easy Through Times Ads

Good Honest Practical Dentistry Priced Reasonably

Painless Methods Personal Service
MINIMUM PRICES
Gold Crowns ..... $ 3.00
White Crowns ..... $ 3.00
Bridge Work ..... $ 3.00
Set of Teeth $10.00
Fillings, Inlays and Porcelain Work
Teeth Extracted Painlessly
Free Examination
DR. CARR, Dentist
230-31 O. T. Johnson Building
Broadway at 6th
Hours 9 to 5:30 Phone TUcker 4902

With the advent of another Year, we are again made profoundly conscious of the responsibility which leadership imposes — a leadership which has been built on uncompromising integrity and is being maintained by steadfast adherence to the principles of loyalty and service.

As we look forward, a new epoch opens for us in 1928. Within a short time we shall move into our own building at 615 South Olive Street—a building having no counterpart, here or elsewhere, in architectural excellence and luxury of appointment.

In our new shop, our capacity for service will be much enlarged, our offerings more numerous and more varied. The environment there, and the furnishings, will represent the most advanced concepts of imaginative genius. Every particular, indeed, will express, with heightened emphasis, the exclusiveness and elegant dignity which have always distinguished the name of Alexander & Oviatt.

To our many friends who have made possible the success we have enjoyed—1927 having far exceeded any previous year—we extend our sincere thanks and wish for each and every one a Happy and Prosperous New Year.

Alexander & Oviatt
HILL STREET AT SIXTH
Importers and Manufacturing Retailers

LAST CUE HEARD BY LOIE FULLER

Queen Marie's Former Friend Dies in Paris Hotel

Career of Dancer Marked by Series of Triumphs

She Was Much in Public Eye on Royal Tour Here

PARIS, Jan. 2. (AP)—Loie Fuller, dancer, who became a center of controversy during Queen Marie's tour of the United States in 1926, died today of pneumonia. She died at the Plaza Athenee Hotel after a ten-day illness. Pneumonia was preceded by autointoxication.

Half a dozen physicians worked in relays night and day administering oxygen, but her life ebbed as the new year came in.

Miss Fuller, until stricken, was active with her school of dancing. She moved to the hotel several months ago from her own villa at Neuilly where Queen Marie often visited her.

WINS FAME AS DANCER

The dancer, who was born on a farm near Chicago, came to Paris after triumphs in America. She began her stage career in the Academy of Music, Chicago, in child parts, and later became a soubrette. Invention of the serpentine dance won her fame as a danseuse.

Miss Fuller met Queen Marie in Paris a generation ago. In Paris she continued her innovations in spectacular dancing with scores of yards of billowing draperies and fantastic lights. She won for herself in France a reputation somewhat like that she had enjoyed in America.

She and the Queen had been the closest of friends for many years, the Queen even discussing family problems with the dancer. It is understood here that Queen Marie arranged her trip to America through Miss Fuller.

Following discord aboard Queen Marie's special train after Miss Fuller joined the royal party at Spokane, Wash., the dancer left the train at Denver and this was said to have marked the cessation of visible evidence of their friendship. The two have not seen each other since.

FRIENDSHIP CEASES

It also is reported that Miss Fuller tried to mediate with the Queen in behalf of Mme. Magda Lupescu with whom former Crown Prince Carol fled from Rumania, renouncing his rights to the throne.

Whether either or both of these affairs caused the coolness between them it often was remarked that the old warmth of the friendship disappeared although there was no open break.

Loie Fuller gained fame as a dancer in the nineties and was a wartime friend of Queen Marie. She preceded the Queen to the United States and it was reported that she was trying to influence the Rumanian Queen in her social activities in New York.

When Queen Marie's special train reached Spokane, Miss Fuller joined the royal party with May Birkhead, a press agent, and Miss Gabrielle Rloch, a secretary. The Fuller party became involved in much controversy and its members left the train at Denver November 10, 1926. It was announced that Miss Fuller left of her own accord. On rumors that the dancer had been banished, both Miss Fuller and the royal party were silent.

WRITER LAID TO REST

BERKELEY (Cal.) Jan. 2. (AP)—Funeral services were conducted here today for Mrs. Augusta Borie, musician, writer and artist, who died at her home in Alameda Saturday. Mrs. Borie was a member of the Pacific Coast Women's Press Association for many years and held the office of auditor and historian.

PASTORETTE DEFENDS SMOKING AS NOT MATTER OF RELIGION

NEW YORK, Jan. 2. (AP)—Two lecture engagements in this country by Agnes Maude Royden, England's foremost woman preacher, have been canceled on the ground that she smokes cigarettes and advocates companionate marriage.

Miss Royden, who is 51 years of age, and head of Guild House, London, admits she smokes. She smokes cigarette because she enjoys them and because, she said, they rest her nerves.

In a letter to William S. Feakins, American lecture manager, she said: "I do not care a button whether or not I smoke while in America, but I certainly do not concede that it is a matter of religious importance."

The two protesting societies have been released from their lecture contract, said Feakins, who stated he had been forced to decline 350 applications from religious societies in the country and that the two canceled dates were filled quickly. He pointed out that Miss Royden was to address branches of the Mission Society in Philadelphia, Detroit and New York.

SEARS, ROEBUCK PRESIDENT DIES

Brilliant Young Executive Ill But Two Weeks

Began Life on Railroad as Water Boy

Picked for Mail Order Post by Julius Rosenwald

CHICAGO, Jan. 2. (AP)—C. M. Kittle, president of Sears, Roebuck & Co. and former vice-president of the Illinois Central Railroad, died here today after a two weeks' illness.

Kittle, who was 47 years of age, became president of the mail-order company in 1924, succeeding Julius Rosenwald, who became chairman of the board.

He was born in Elkins, W. Va., and spent most of his life in the railroad business, beginning his career in 1895 as a station clerk of the West Virginia Central and Pittsburgh Railroad. He became connected with the Illinois Central in 1900 when but 20 years of age and his rise was rapid.

GOES TO TOP

In 1912 he was made assistant to the president and in 1916 became vice-president. During the World War Kittle served as Federal manager of the Illinois Central, Yazoo and Mississippi Valley and other roads and from 1920 to 1924 was senior vice-president of Illinois Central and Yazoo and Mississippi Valley roads.

His executive ability brought him to the attention of Rosenwald and when the latter decided to retire from the presidency of the mail-order house in 1924 the post was offered Kittle, who at the age of 44 became head of one of the world's largest mail-order concerns.

BEGAN AS WATER BOY

Kittle's start in the railway world was as a water boy for a section gang at the age of 14. Within a year he was a station clerk, two years later also was a telegraph operator for his railway office and from then his progress was phenomenal.

Mr. Kittle's first wife was Mary E. Cunningham, to whom he was married in West Virginia June 13, 1906. They were divorced in 1921. He later married Jane Dabney of Louisville, Ky.

BACHELOR TAX IN ITALY PAYS

Four Months' Levy $792,000, Which Goes to Babies and Mothers

ROME, Jan. 2. (Exclusive)—Mussolini's special tax on Italian bachelors, operative for the last four months of last year, added 15,000,000 lire ($792,000) to the treasury, it is announced.

A new list of bachelors is to be published next week from which the government hopes to get 50,000,000 lire ($2,640,000) for the next fiscal year.

The funds thus raised are turned over to the National Association for Maternity and Infants.

SAN FRANCISCO HOST TO SIR THOMAS LIPTON

SAN FRANCISCO, Jan. 2. (AP)—Sir Thomas Lipton, famed British yachtsman and tea merchant, was guest of San Francisco today. He arrived here from Los Angeles and was greeted by San Francisco yachtsmen whose guest he will be at a formal function later this week. A program of entertainment and a cruise on San Francisco Bay is arranged for the cup challenger, who is reputed to have spent more than $5,000,000 on yachts in an endeavor to outsail American sailing craft.

ROAD PROGRAM WORK RUSHED

Preliminaries Under Way on Thirteen Projects

Start of Construction Within Few Weeks Planned

Total Involved Estimated at More Than $1,750,000

SACRAMENTO, Jan. 2. (AP)—Preliminary work on a thirteen-project highway program, costing in excess of $1,750,000, is being rushed by State highway officials so construction can start in a few weeks.

On two of the major projects the plans and specifications are being printed for distribution to contractors when requests for bids are sent out.

The projects on which plans are being printed are the causeway across the Sutter By-Pass, Sutter county, and the reconstruction of 7.44 miles of highway between French Camp and Mossdale. Those on which reports have just been filed are the grading and surfacing of 2.07 miles of the Redwood highway between Fortuna and Fernbridge, and similar work on 10.6 miles between Cisco and Soda Springs, Nevada county.

Plans and specifications are being prepared on the new route through Dixon, Solano county, to eliminate two grade crossings; grading and surfacing between Broadway Station and San Mateo, San Mateo county; the Herndon Bridge, near Fresno; a bridge across Dry Creek, Amador county; paving of a quarter-mile near San Luis Obispo; grading and surfacing of 6.76 miles at the west end of Solano county; construction of twenty miles of storm-water protection between Trifolium Canal and Arroyo Salada Wash, Imperial county; grading and surfacing of 8.5 miles between Diaz Lake and Alabama gate, Inyo county, and grading of two miles at Buckman Springs, San Diego county.

"Let's Talk it Over"

CLINCH AND THURTLE

444 SOUTH WESTERN AVE. Phone 23000

THIS EDITION OF THE TIMES CONTAINS FACTS REGARDING LOS ANGELES

An investment in well-located Los Angeles real estate will prove most profitable. Buy on main uptown business arteries where values are bound to increase within the immediate future.

AN OUTSTANDING BARGAIN

Strategic transfer corner, improved with 4-story elevator building, whose present income of over $42,000 yearly. Price $425,000. Here is a high-class investment property, which has unlimited future. You will not find a better buy than this for the money anywhere. Complete details furnished interested parties on request.

HOLLYWOOD BOULEVARD CORNER

Fully improved and showing income right now of over $36,000 yearly. 160x150 ft. Price $200,000. Bank mortgage $75,000. $25,000 cash required. Will consider well-located city or country property for balance. Here is an exceptional opportunity.

WILSHIRE BOULEVARD

Large corner. $250 per foot. This exceptional corner on Wilshire Boulevard between Western and La Brea will make a sure fortune for the buyer. Less than $20,000 cash will handle.

HOLLYWOOD TRANSFER CORNER

Improved with 3 attractive brick stores and fully leased to reliable tenants. Present income over $19,000 yearly, with increases on leases. Price $190,000. Mortgage $40,000. Substantial cash payment necessary, but will consider vacant trade for equity. If you would like to acquire a very attractive business income property you should investigate this property.

IMPROVED BUSINESS PROPERTY—INCOME 14%

Wilshire district main artery. Excellent transportation. First mortgage can remain. Price $404,000. We want an offer on this fine building, as if you are at all interested in one of the best business properties in the city, let us give you information.

EXCLUSIVE HOMES

We have the best buys in the exclusive Hancock Park district, the finest residential section of Los Angeles. Prices ranging from $30,000 to $300,000.

APARTMENTS

See our selected list of modern apartments in the Wilshire and Hollywood districts, showing excellent income and ranging in price from $100,000 to $1,000,000.

USED CARS for business and family use. See today's Times Want Ads

TWO SUITS FOR THE ONE PRICE

For the Man who has been paying $35. I offer to-morrow 2 Suits for $34.50

For the Man who has been paying $40 to $45 I offer to-morrow 2 Suits for $41.50

And you can inspect my huge stock—to-morrow, without obligation. You'll see twists of tan, brick brown, pinky red and gray. Blue serges, blue and brown herringbones, blue, gray and brown novelty striped and checked hard worsteds, Oxford gray and blue cheviot.

DAN PARKER

355 S. SPRING ST.

Corner of 4th St.! Entire 2nd floor! Open Saturday 'til 9 P.M.

May your pleasures be many and *Golden* . . for 1928

What does "*Happy New Year*" mean? Just this: Getting rid of old discomforts and finding new pleasures.

In the matter of cigarettes, that job is easy for the man who makes his first discovery of OLD GOLDS.

For an investment of 15c, he'll ring out the old, and ring in the new.

Gone will be the old throat discomfort from his smoking . . . the throat-scratch and the tongue-burn.

Found will be a new measure of cigarette enjoyment.

A cigarette he can smoke in any number, day and night, with maximum pleasure and no penalty.

By resolving to switch to this new-type cigarette, he'll turn over a new leaf . . .

. . . by turning up the best leaf that ever went into a cigarette.

P. Lorillard Company

smoother . . . better . . . not a cough in a carload

© 1928, P. Lorillard Co., Est. 1760

WAR DOGS STRA

Andorran Patriots Breathe T for Hampering Ancien

[Copyright, 1928, by

PARIS, Jan. 2. (Exclusive)—Since t
oldest republic and one of the three s
longest peace, but they do not guarantee t
three days.

Here as a hoil, three illustrious cit-
izens of the tiny nation came down
out of the mountain fastness of the
Pyrenees, which the Andorrans have
kept inviolate since before the time
of Charlemagne, to complain to the
Prefect of the French Department of
the Eastern Pyrenees, and through him
to President Gaston Doumergue of
France, "Prince Protector of Andor-
ra," about the Spanish.

WAR DOGS STRAIN

Spain, which the Andorrans say is
a big bully, continually is nagging
the little neighbor. From sending
agitators in search of Catalan conspir-
acies a month ago it now has gone
the limit and installed a Spanish
official functionary in full uniform
in Andorra's combined Capitol, Parlia-
ment, postoffice, inn and so forth.

Although the French formally pro-
tect Andorra, the Spanish suddenly
invoked a forgotten treaty signed 900
years ago. Where the French mer-
cifully hired Andorrans to mail most
of their sent a haughty official speak-
ing the language of the Catalans
and the Andorrans whisper nervous-
ly that he is serving as a spy for
them, smuggling operations over
the Roland Pass into Spain, without
which the inhabitants of the little
valleys, who have dwindled from
over 5000 in recent years, cannot
be expected to keep body and soul
together.

TO ARMS, CITIZENS!

But, most of all, the Castilian post-
ures represents foreign domination
which the six republics of the An-
dorran Valley have fought since the
days of "Little Is Tolmache."
Posing as shepherds, the three il-
legal Andorrans trespassed into
the gendarme's office and asked to have
their Protector Doumergue order
Foreign Minister Aristide Briand to

Flavor
Quality
Richness
in
every cup

PLA
In Our New Downto

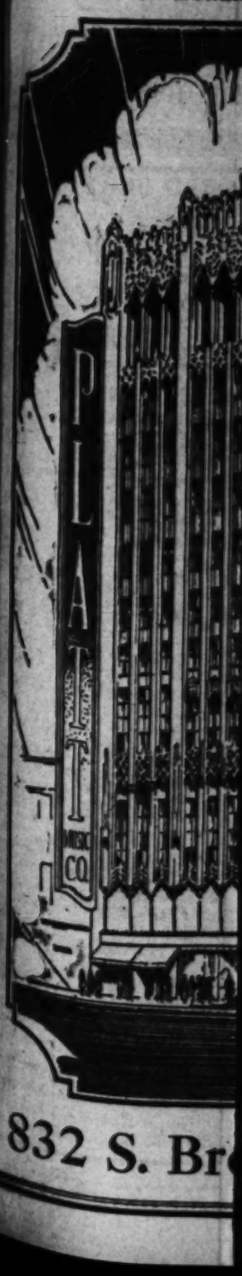

832 S. Br

INCH
AND
URTLE

VR. Billboard Signs.

TIMES CONTAIN
LOS ANGELES

G BARGAIN

story elevator building, which shows price $495,000. Here is a high-class business. You will not find a better opportunity. Complete details furnished interested parties.

EVARD CORNER

now of over $20,000 yearly. Lot on $75,000. $30,000 cash required. property for balance. Here is go

ULEVARD

ercial corner on Wilshire Boulevard a sure fortune for the buyer. Lease

NSFER CORNER

and fully leased to reliable tenants. increases on leases. Price, $135,000. ent necessary, but will consider part ygible a very attractive business in property.

PERTY—INCOME 14%

transportation. First mortgage only. e building, as if you are of all kinds in the city, let us give you in-

HOMES

mount Park district, the finest resi- ing from $40,000 to $200,000.

ENTS

to the Wilshire and Hollywood dis- e in price from $100,000 to $1,000,000.

business and family use—today's Times Want Ads

any

carload

WAR DOGS STRAIN AT LEASH

Andorran Patriots Breathe Threats of War on Spain for Hampering Ancient Smuggling Trade

[Copyright, 1928, by Chicago Tribune.]

ANDORRA, Jan. 2. (Exclusive)—Since the year 1240 the citizens of Andorra, tiniest republic and one of the three smallest countries in the world, have kept peace, but they do not guarantee that they will not lick Spain one of these days.

Word of a bull, three illustrious citizens of the tiny nation came down from the mountain fastness of the Pyrenees, which the Andorrans have held inviolate since before the time of Charlemagne, to complain to the chief of the French Department of Ariege, Prefecture, and through him to President Gaston Doumergue of France, Prince Protector of Andorra, about the Spanish.

WAR DOGS STRAIN

Spain, which the Andorrans say is a bully, continually is nagging at her neighbor. From sending agents in search of Catalan conspirators a month ago it now has gone so far as to have installed a Spanish customs battery in full uniform right across the street from the republic's combined Capitol, Parliament, jail, inn and so forth.

Although the French formally protect Andorra, the Spanish suddenly invoked a forgotten treaty signed 300 years ago. Where the French tactfully let Andorrans go as mail runs, Spain sent a haughty official speaking the language of the Catalans to the Andorrans whisper nervously that he is serving as a spy for the smuggling operations over the natural Pass into Spain, without which the inhabitants of the little republic, who have dwindled from 6,000 to 5,000 in recent years, cannot succeed to keep body and soul together.

TO ARMS, CITIZENS!

Worst of all, the Castilian postmaster represents foreign domination over the six republics of the Andorra Valley have fought since the days of Louis le Debonaire."

Three shepherds, the three illustrious Andorrans tramped into the premier's office and asked to have Premier Doumergue order Premier Aristide Briand to

Hunt Gets Into Gas-Price War

PHOENIX, Jan. 2. (Exclusive)—Gov. Hunt has made definite entry into the fight made by a Phoenix newspaper for the lowering of Arizona gasoline prices and has written for information concerning cost factors in the sale of gasoline in Phoenix and other Arizona points, as well as to the railroads for schedules of carload freight rates on gasoline from California, Texas and Oklahoma.

He also has asked the Attorney General to furnish an opinion concerning the legal powers of municipalities to engage in the business of retailing gasoline. Power to engage in industrial pursuits is granted to the State and municipalities by the Arizona Constitution. The Governor states his office is conducting a general investigation of gasoline prices within the State.

SHOE COSTS DUE TO SOAR, SAY MAKERS

Rising Prices of Hides and Leather Blamed by New England Factories

BOSTON, Jan. 2. (AP)—Higher shoe prices as a result of rising cost of hides and leather were predicted by the New England Shoe and Leather Association in a statement tonight, asserting prices of leather used in the manufacture of shoes have increased approximately 35 per cent in the last twelve months. The statement adds:

"Just how long this situation will continue it is impossible to predict, but in the face of these largely augmented prices, manufacturers will find it necessary to get an advance commensurate with the advance in raw materials, and it would appear that retailers throughout the United States would have to get a corresponding advance."

The association attributes the rise in prices of materials to a falling-off in the general supply of hides and calfskins, accompanied by an increase in demand in European and other countries where shoe-and-leather goods manufacture is an important industry.

The statement says a "reasonable volume" of business is anticipated for the coming six months but if, for any reason, the demand should be above normal, "there undoubtedly would develop a serious situation in the leather market."

PLATT
MUSIC CO.
In Our New Downtown Home—NOW

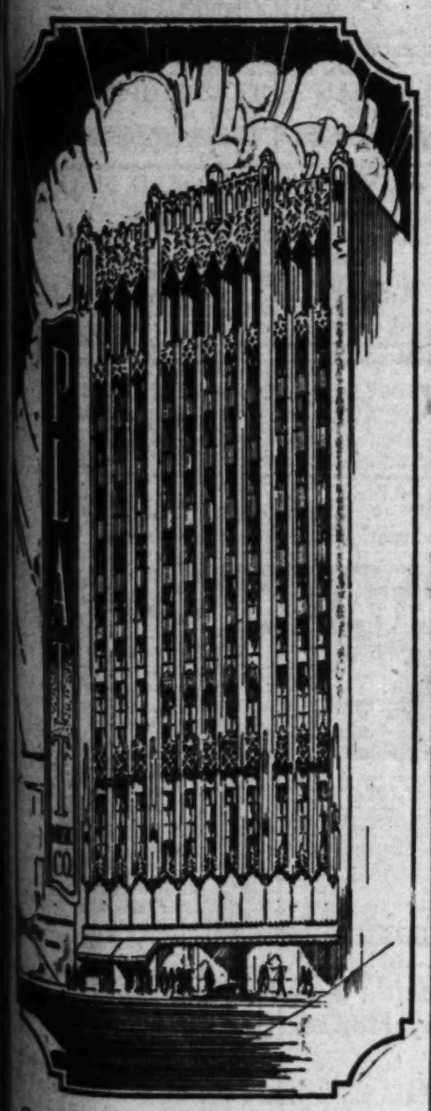

832 S. Broadway

PASADENA FURNITURE CO'S

Annual Clearance Sale

REDUCTIONS
10% TO 50%

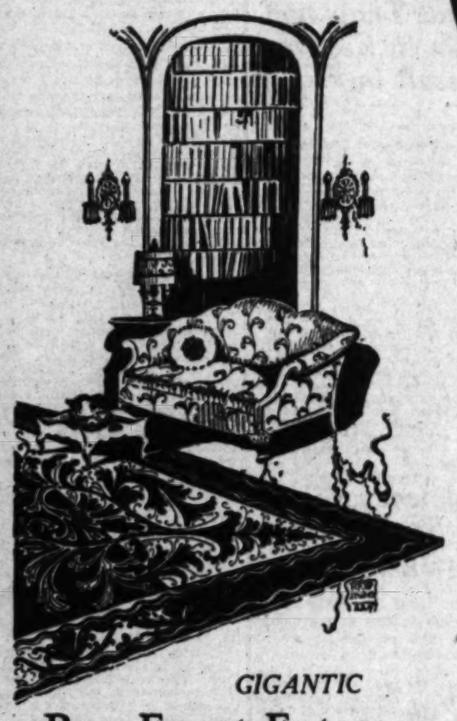

Starts To-day
Doors Open at 8:30

THIS yearly sale is eagerly anticipated by thousands of discriminating buyers all over Southern California. Every section of the store is participating. Our present stock must be sold to make room for huge shipments which will soon be on the way from the furniture centers of the world.

BUY NOW! DON'T HESITATE!

Pull-Up Chair
Featured at
$24.50
(Stock limited.) Excellent lines.

Pleasing comfort. Sturdy construction and attractive colors—in choice tapestry upholstery—designate this walnut finished chair as an unusual value. PRICED LESS for this selling event.

Group of Odd Living Room and Hall Chairs Featured at HALF PRICE

Console Set Special $87.50
Reg. Price $110
(Table and Mirror)
Charming style of Louis XVI decorated in an artistic manner.

Spanish Cabinet Desk
Reg. Price $98.50. Special $59.75
Quaintly designed. Spacious desk compartment.

Wing Chair
Reg. $115. Special $67.50.
A chair of extraordinary style and quality in damask upholstery.

Arm Chair or Rocker,
Reg. Price $85, Now $59.75
An old fashioned Colonial style. Made in solid mahogany. Covered in a rich tapestry.

We accept your old furniture as part payment on new.
Call We. 1141 for an Appraiser. Reverse the charge.)

GIGANTIC
Rug Event Enters the Sale
Nationally Known Makes at Sacrifice Prices

READY—after months of preparation—A marvelous collection embracing a $100,000 stock of Domestic and Oriental Rugs. Each rug carries our usual guarantee of satisfaction. The specials listed are only indicative of this distribution and the savings involved.

Look for the RED TAGS—They indicate the rugs in this offering and are to be found in practically all groups on display.

RUGS from Ends of Broadloom Carpet

Size	Reg. Price	Sale Price
9x12 Scotch Wool	$ 67.50	$ 59.00
12.0x7.8 Broadloom	46.00	39.00
9.0x10.6 Broadloom	57.50	49.00
8.6x9.0 Broadloom	50.00	45.00
9x12 Chenille	120.00	110.00
9.0x9.9 Broadloom	69.25	57.50
9.2x10.4 Broadloom	72.35	59.00
9x14 Chenille	139.00	122.50
9x11.9 Brewster	74.35	62.50
9x10.4 Wilton Carpet	98.00	79.00
9x13.7 Wilton Carpet	85.00	72.50

$138 Wilton Rugs
Closely woven. New designs—all perfect—8.3x10.6. $110

$150 Wilton Rugs
Soft, rich colors, distinctive designs. 9x12 size. $118.75

Chair Lamps — Bridge Lamps
Table Lamps
Reductions 10% to 50%
Artistic productions—styles and colors to match almost any interior included in this Great Annual Event.

USE YOUR CREDIT
THE PRIVILEGE of credit at the Pasadena Furniture Company is gladly extended. Ask for details.

8 Pc. Dining Suite $335
Reg. Price $484
A Berkey and Gay re-creation of the Old English Style expressing inviting hospitality.

8 Pc. Dining Suite $398.50
Regularly $499
An Old English design of massive proportions and sumptuous design.

10 Pc. Dining Suite $545
Reg. Price $685
A modern interpretation of Sheraton—In genuine walnut, superbly finished

8 Pc. Dining Suite $680
Regularly $755
A lavishly designed suite in the rich Georgian style—A group that will furnish your room in an elegant style.

4 pc. Bedroom Suite $346
Reg. Price $445
Full Size Bed, Bureau (with Hanging Mirror) Chifforobe and Chair

IN this suite BERKEY AND GAY artisans have expressed reserved dignity. The decorative motifs are artistically portrayed on Curly maple and American Walnut surfaces, finished in lustrous tones, adding depth and richness to this lovely suite.

	Reg.	Special
Toilet Table	$119.50	$96.00
Bench	19.00	16.25
Rocker	25.00	21.00

	Reg.	Sale
7-Pc. Bedroom Suite	$425	$349.50
Mahogany-Satinwood Trim		
10-Pc. Bedroom Suite	$649	436.00
Louis XVI Style—Figured Walnut		
5-Pc. Bedroom Group	$476	$381.75
French Style Walnut and Crackle Finish		
6-Pc. Bedroom Suite	$339.50	$226.50
Colonial design in walnut and curly maple—		
7-Pc. Bedroom Suite	$580.00	$459.50
By Berkey and Gay—In decorated enamel—		
5-Pc. Bedroom Suite	$286.25	$254.00
Berkey and Gay production—Classical Venetian form—in enamel finish.		

7 pc. Dining Suite
Reg. Price $201
A new production by Berkey and Gay $173.50

The dignity and refinement of Hepplewhite's particular mode of design are here expressed in graceful shaping and in beautifully figured American walnut with Zebrawood trim.
You will make no mistake in selecting this suite. *Easy Terms.*

8-Pc. Group. Reg. $311. Special, $269.
China Cabinet. Reg. Price $69. Sale Price, $59.50.
Server. Reg. Price $38. Sale Price. $31.75.
All Items Listed Subject to Prior Sale.

3 Pc. Bedroom Group Half Price
$108.50
Regular $217
Full size Bed, Dresser and Night Stand. Early American style—crackle finish.

half PRICE

Sofa and Arm Chair
Two Pieces—Reg. $750. $375
Save one-half. A lovely production of highest quality. Choice frieze and brocaded satin upholstery.

Bedroom Pieces HALF PRICE
Odd Beds, Dressers and Chiffoniers, in various styles and finishes. Save one-half.
—Fourth Floor

$287—Living Room Group—2 Pcs.
Karpen quality. Graceful lines and durable upholstery. One of the more subdued color combinations. $229.50

Free Parking Space For Our Patrons

Pasadena FURNITURE CO.
532 East Colorado Street

Come To Pasadena And Save!

PASADENA

The Times Free Information and Resort Bureaus

MAIN OFFICE—CORNER FIRST AND BROADWAY

are for the accommodation and benefit of persons seeking interesting routes of travel, desirable hotels and rest, recreation and recuperation at the seashore or in the mountains. Particulars are furnished by competent attendants and by correspondence to the general public regarding rates and attractions of railroad and steamship lines, hotels and pleasure and health resorts. Descriptive circulars and transportation literature are kept on hand for inspection and distribution. This service is absolutely free.

Make Your Resort and Hotel **RESERVATIONS**

FREE OF CHARGE AT THE

Times Information and Resort Bureau, Times Bldg., Bdwy. at First St., or at The Times Branch Office, Information and Resort Bureau, 621 South Spring St. Telephone MEtropolitan 0700.

"Direct-U"

Have you had difficulty in finding some particular advertised product? Have you had to hunt from store to store to find something you had seen advertised? The Times has established a new department, called "Direct-U," which has collected data about thousands upon thousands of trade-named (advertised) products and stands ready to tell you just where you can find the thing you want.

The Times is glad to help its readers and advertisers through this new service—to make free use of it—there is no charge, of course.

All you need do is phone the Los Angeles Times—MEtropolitan 0700—and ask for "Direct-U" Department.

Resorts

PARK MANOR SAN DIEGO

FOR WEEK-ENDS AND VACATIONS

A delightful place for week-ends, vacations or an extended stay. Cool all summer. The newest and best apartment hotel in California. In the City with convenient access to all amusements and beaches. Excellent golf courses, tennis courts and bridle paths. Our own restaurant, garage and all hotel services. Minimum rates for two persons, $5.00 per day; $125.00 by the month. Descriptive booklet on request.

PARK MANOR, Fifth and Spruce. Phone Hillcrest 7100.

OVERLOOKING BALBOA PARK AND THE OCEAN

La Venta Inn PALOS VERDES ESTATES

"Beauty Spot of the World"

Delightful Luncheons and Dinners Daily

VISITORS ARE PLEASED TO GIVE GUEST CARDS FOR PALOS VERDES GOLF CLUB

DON'T FAIL TO SEE THIS FAMOUS "1000-MILE VIEW"

NORTH SHORE **TAVERN** (American Plan)

LAKE ARROWHEAD

84 MILES FROM LOS ANGELES

Reached by private auto over boulevards to San Bernardino, thru 32½ miles of wonderful mountain roads, also by Motor Transit Stages leaving 5th and Los Angeles Streets, 7:15 A.M. daily.

Soboba HOT SPRINGS

Away from the Roaring Town at Nature's Cure

Baths like melted velvet in the finest Bath-house in the West. American Plan Hotel and Cottages.

JOHN G. ALTHOUSE, Owner.

San Jacinto, California. Information at Times Bureau or Telephone San Jacinto 873.

Gilman's Hot Springs European Plan, $1.50 per day and up. Cafeteria and a la carte dining-room, popular prices. Steam heat and running water in all rooms. Natural Hot Mud or Mineral Sweat Baths for Guests, 50c. Motor Transit Stages direct to Gilman's. Information all Bureaus or phone Gilman Hot Springs, San Jacinto 5811.

HOTEL BARBARA WORTH—El Centro

Finest Winter Climate on Earth—Twelve miles from Mexico, Old Mexico, paved highway all the way—European Plan—Excellent Cuisine—Golf links in connection.

MOUNT WILSON HOTEL AND BUNGALOWS Open all year. Wide auto road open to all automobiles. American Plan Hotel on Peak. Rates reasonable. Lodging $1.50, and up. See 60 tents by their Hotels. World's largest observatory open daily, 1:30 p.m. to 2:15 p.m. Free Illustrated Astronomical Lecture, Friday nights. Look through telescope. Daily stages leaving L. A. and Pasadena. See Times and all other Information Bureaus or phone Sterling 1091-F3. Wickett L. Lorry, Mgr.

THE OASIS PALM SPRINGS

Come to the land of Allurement—Palm Springs, the most refreshing oasis of all the Deserts—"Desert Magic always brings complete relaxation"—American Plan from $8.00—See Times or write The Oasis, Palm Springs, Calif.

Los Angeles Hotels and Apartments

The Langham APARTMENT HOTEL (Just Opened)

"Where Every Day Living Is a Pleasure"

Normandie at Seventh

One Block from the Ambassador

Absolutely Fireproof—415 Rms.

Two to Seven Room Suites Luxuriously Furnished

Charles F. Bloomingdale Managing Director

Telephone FItzroy 5101

New Hotel Rosslyn and Annex

FIREPROOF—1100 ROOMS

Largest Popular Price Hotel in the West. Free Bus to and from Depots. HART BROS., Props. FIFTH AND MAIN STREETS.

Santa Monica Hotels and Apartments

MIRAMAR Nearest beach hotel to Los Angeles. Fire-proof apartments and rooms. Excellent dining room service. Finest hot salt water plunge on the coast. Telephone Santa Monica 12351.

Hotel Windermere, Santa Monica

A quiet exclusive family hotel on the American Plan. Located on the Palisades of the Pacific. Phone 23291. Golf Privileges. Reasonable Rates.

Today!

S. S. YALE

Sails at 4 p.m. for

San Francisco

$13.00 ONE WAY

ROUND TRIP $17.50

Including Meals and Berth

Tomorrow!

S. S. Harvard

Sails at 3 p.m. for

SAN DIEGO

$3.50 ONE WAY

ROUND TRIP $6.00

Including Meals

REGULAR SAILINGS

To San Francisco—Every Tuesday, Thursday, Friday and Sunday.

To San Diego—Every Wednesday, Thursday, Saturday and Sunday.

Boat train leaves P.E. Depot one hour before each sailing.

For full particulars—

LASSCO

LOS ANGELES STEAMSHIP CO.

730 So. Broadway—Tel VA 2421

205 So. Spring St. 6733 Hollywood Blvd.

Tel. VA 2421 LT-02 Tel. GL 5505

TROUT

RAINBOW ANGLING CLUB

Box 653, Redlands, Natural Stream Fishing. Rainbow and Eastern Brook. Open for fishing every day of the year. Initiation fee $50.00. Dues $20.00 for 12 months.

CAMP BALDY

Open all year. Hotel and Housekeeping Cabins. Plunge, Horseback Riding. Table d'hote or a la carte service. Reservation—Tiena, Post-Office or P.O. Camp Baldy. Cal. Telephone Upland 1F4.

San Francisco Hotels

When You Go To SAN FRANCISCO STOP AT THE **HOTEL STEWART**

On Geary Street, just off Union Square, close to best stores, cafes, theatres. Good accommodations at moderate rates. Best known meals in United States. Breakfast 50c, 60c, 75c; Lunch 65c (Sundays 75c); Dinner $1 (Sundays $1.25). Municipal car passes door. Stewart Bus meets trains and steamers. Advisable to make reservations in advance of arrival.

Steamships

NYK LINE

From Los Angeles to the Orient

S.S. Asyo Maru ..... Jan. 21

To Orient via San Francisco

S.S. Siberia Maru ..... Jan. 12

*S.S. TAIYO MARU ..... Feb. 11

To South America

S.S. Rakuyo Maru ..... Feb. 2

*Flagship of NYK Line — luxuriant, palatial liner.

19 Biltmore Hotel Arcade, Los Angeles.

Travelers!

"SERVICE WITH A SMILE"

No trouble at all for us to outline a trip anywhere—to Europe—Round the World—So. America—Africa—the United States—Canada—Alaska—Hawaii.

By specially chartered steamships to the Mediterranean, Africa, West Indies, North Cape—send for these cruise books.

Also—conducted or independent tours anywhere.

Steamship tickets—all lines at regular published tariff... rates. Ask for our "Combined Sailing List—All Lines."

RAYMOND AND WHITCOMB CO.

433 W. Fifth St. TR 5747

EMANCIPATION TAKEN LIGHTLY

Freed African Slaves Hardly Comprehend

Comparatively Few Leave Old Masters

Some Set Forth, However, to Conquer World

FREETOWN (Sierra Leone, Africa) Jan. 2. (AP)—All the negroes of the Sierra Leone protectorate can call their bodies their own today, as they begin work with the opening of the new year. Nearly 250,000 domestic slaves were delivered from bondage yesterday by decree and today are on a basis of political equality with their former masters.

Lady Simon, wife of Sir John Simon, British Liberal statesman, is given credit for disclosing to the outside world conditions existing in the protectorate and making an ardent plea which resulted in the emancipation of the slaves.

Many of the older freed men and women won't live to know much of the fruits of freedom, but thousands of others, young and just beginning life, have new vistas opened to them. Emancipation did not evoke any demonstration. Just as in the case of the American emancipation the negroes' release is not yet fully understood by many of these simple and ignorant blacks. They are rather bewildered by the sudden change.

Comparatively few of the former slaves have left their former masters and it is probable that many of them never will depart, unless they are subjected to cruelty, but will continue to work as free men and women for those who formerly claimed their labor without pay.

It is said that in many cases the former slaves will have little difficulty in getting grants of land from their old masters. In some districts, however, numerous applications already have been received for new employment by slaves who are dissatisfied or feel the urge to tackle the world on their own account.

The question of what, if anything, will be done in regard to compensation of the former slave holders is not yet settled.

Ex-Ruler Rushes for Butterflies

BERLIN, Jan. 2. (Exclusive)—Armed with a butterfly net and magnifying glasses of the scientist, the former ruler of Bulgaria, the 66-year-old Czar Ferdinand, rushed to South America unexpectedly, giving up all the New Year's appointments made for him by his court chamberlain.

An ornithologist friend of the former czar sent a glowing account of the discovery of three new kinds of birds and butterflies in the Brazilian backwoods, whereupon Ferdinand wired for reservations to the steamship company and within twenty-four hours left his Coburg residence for Rio de Janeiro, showing the enthusiasm with which the former ruler is devoting himself to the study of natural history as a consolation for the loss of his throne.

Amity Pact Aids Haiti Progress

PORT-AU-PRINCE (Haiti) Jan. 2. (AP)—On the occasion of the 124th anniversary of Haiti's independence President Louis Borno today issued a proclamation declaring that never before had such liberty, humanity, security and progress existed in Haiti. He attributed conditions to the treaty of amity with the United States.

After a grand mass at the cathedral, President Borno laid wreaths at the tombs of the Haitian independence heroes, Petion and Desalines. He also decorated forty-four officers and enlisted men of the Haitian gendarmerie.

Steamships

Travelers!

"SERVICE WITH A SMILE"

No trouble at all for us to outline a trip anywhere—to Europe—Round the World—So. America—Africa—the United States—Canada—Alaska—Hawaii.

By specially chartered steamships to the Mediterranean, Africa, West Indies, North Cape—send for these cruise books.

Also—conducted or independent tours anywhere.

Steamship tickets—all lines at regular published tariff... rates. Ask for our "Combined Sailing List—All Lines."

RAYMOND AND WHITCOMB CO.

433 W. Fifth St. TR 5747

OIL RETRIAL POSSIBLY TO BE DELAYED

Jury-Shadowing Case to Extend Beyond 16th Inst., it Now Seems Likely

WASHINGTON, Jan. 2. (AP)—With the court's investigation into charges that the District Attorney's office intimidated witnesses in the criminal contempt proceedings against Harry F. Sinclair, William J. Burns and their four associates still incomplete, it appears doubtful today that the retrial of the Fall-Sinclair oil conspiracy case will be started the 16th inst., the date set.

In the contempt proceedings against the oil men and detectives who shadowed the Fall-Sinclair jury, it is expected that three or four days will be required for completion of the prosecution's case. Then will follow arguments for dismissal of charges which probably will take two days. If the court overrules the motions to dismiss the citations, the defense, it is announced, will require a week in which to call witnesses by whose testimony it hopes to show there was no contempt of court committed in the jury shadowing. The final arguments which will follow are expected to consume another two court days.

As all of tomorrow and possibly Wednesday are likely to be needed to clear intimidation charges, the contempt case may not get under way again until Thursday. This would carry the final phases of the hearing into the week of the 16th inst., making it necessary to delay the retrial.

Indications that it may be found advisable to postpone the new trial until warmer weather because of the condition of Albert B. Fall, one of the defendants, are seen in a statement issued by his physician in El Paso, Saturday. The trip to Washington at this time, it was said, not only would endanger the former Interior Secretary's health, but possibly his life.

Actress Niece of Mrs. Fiske Dies Suddenly

NEW YORK, Jan. 2. (AP)—Miss Emily Stevens, who began a notable stage career at 15 years of age, under the tutelage of her aunt, Minnie Maddern Fiske, died suddenly today in her West Side apartment. Assistant Medical Examiner Miles said that death probably resulted from an overdose of medicinal narcotics.

Miss Stevens was born in New York forty-two years ago, the daughter of Emma Maddern, actress, and Robert E. Stevens, theatrical producer. She made her stage debut in Mrs. Fiske's company, with which she played many notable parts in the next eight years.

Among the better known vehicles of Miss Stevens's success were "The Unchastened Woman," "The Boss," Theater Guild productions, "The Sporting Thing to Do," "Today" and more recently, Ibsen play revivals.

Seas Still Hold Back Salvage of Submarine S-4

PROVINCETOWN (Mass.) Jan. 2. (AP)—Rough seas and freezing temperatures halted the work of salvaging the sunken submarine S-4 today, but the crews of the salvage vessels were not idle. With the promise of better weather conditions tomorrow officers directing the work continued preparations of the necessary equipment and the training of divers. Tonight the wind was dying down and the temperature was rising slowly.

While the salvage fleet hugged Provincetown Harbor for shelter from the bitter cold and inhospitable seas, officials of the naval board of inquiry, which will open at the Boston navy yard on Wednesday, came here to make a preliminary study. Lieutenant-Commander Leslie Bratton, who will act as judge-advocate at the inquiry, and Lieutenant-Commander C. H. Dunbar, his assistant, spent four hours on the submarine tender Bushnell and the mine sweeper Falcon, lining up those who will appear as witnesses.

Banker's Death Starts Inquiry

SEATTLE, Jan. 2. (AP)—Police here today are investigating the cause of the death of Frank Warn, 45 years of age, vice-president of the Exchange National Bank in Coeur d'Alene, Idaho. The body was found in a bathhouse yesterday and remained unidentified until today.

COEUR D'ALENE (Idaho) Jan. 2. (AP)—Frank Warn, vice-president of Exchange National Bank of Coeur D'Alene, who was found dead in Seattle, had been suffering from heart trouble for three weeks. He had been connected with the bank for sixteen or eighteen years and had large property interests here. He was unmarried and a Thirty-third Degree Mason.

His father had been very ill in New York for two or three weeks and Warn was prevented from going to his bedside by his own illness. He had planned a trip to California.

TOWN HONORS MAYOR

Flagstaff, Ariz., Names Aviation Field For Ex-Chief of Municipality

FLAGSTAFF (Ariz.) Jan. 2. (Exclusive)—Flagstaff is to have an aviation field named in honor of Mayor I. B. Koch. The tract, eight miles east of Flagstaff, contains 556 acres and it may be extended by 105 acres. The field is declared an ideal one, level and without rocks, and with flooring of volcanic cinder. It is within a mile of a paved highway, close to the Santa Fe Railroad and without obstructions in any direction.

Purchase of the property has been made by the city of Flagstaff. It is expected the field will be used not only by transcontinental flyers but as a base for planes covering the Grand Canyon. In connection with the naming was developed the fact that though Mayor Koch resigned office several weeks ago, he still is carried in office by the City Council, which has refused to elect a successor.

Headaches from Slight Colds

Laxative BROMO QUININE Tablets relieve the Headache by working off the Cold. A Safe and Proven Remedy. Look for signature of E. W. Grove on the box. 30c.

ZEAL OUTRUNS INFORMATION

"Nevada Doesn't Hang Killers," Governor's Reply to Plea of Sob Sisters

CARSON CITY (Nev.) Jan. 2. (Exclusive)—Although Nevada has used lethal gas for execution of convicted murderers for eight years, Los Angeles women have asked Gov. Balzar to recommend abolishment of hanging to the Legislature.

The Governor states he has received several requests, although wide publicity has long been given to Nevada's unique mode of capital punishment.

Great Thaw and Rain in England Result in Floods

LONDON, Jan. 2. (AP)—A great thaw, which released England today from its chains of snow and ice, produced flood conditions tonight in many parts of the country, where heavy rains accompanied "the big melt."

In the Valley of the Thames, Severen and Trent distressing conditions already are reported and many streams have burst their banks under pressure of the accumulated waters.

Rain has been falling for almost twenty-four hours in the London district and the snow, which for a week has interfered with traffic, quickly disappeared as the temperature rose from 20 to 30 deg.

The changed conditions brought relief to a number of remote villages, which were snowbound and without supplies. Villages along river banks are distressed by overflows and the rain, which are general throughout England.

Clemency Views of Snyder-Gray Judge Required

NEW YORK, Jan. 2. (AP)—Justice Townsend Scudder of the Supreme Court, who presided at the trial which ended in death sentences for Mrs. Ruth Snyder and Henry Judd Gray for the murder of the woman's husband, has sent his views regarding clemency for the couple to Gov. Smith.

Justice Scudder's recommendations and those of Dist.-Atty. Newcombe, who prosecuted the case, had been asked by the Governor in connection with the clemency hearing to be granted by the Governor Thursday, when attorneys for the condemned couple will present pleas of mercy.

The contents of Justice Scudder's communication were not made public and he declined to discuss the matter further than to say that his personal views, which are opposed to capital punishment, were not permitted to influence his statement regarding Mrs. Snyder and Gray.

Condemned Men See Prison Show

SAN QUENTIN, Jan. 2. (AP)—Four men awaiting execution were brought from their cells today and given seats in the front row at the fourteenth annual New Year's Day vaudeville program which was attended by 3000 prisoners.

The show was staged in the large mess hall under the eyes of practically every guard in the prison. The convicts were permitted to applaud and the event passed without trace of disorder. A separate show for women prisoners was given during the afternoon. Special holiday dinners were served.

Steel Workers' Lay-off at End

WHEELING (W. Va.) Jan. 2. (AP)—More than 1000 steel workers, idle for many months, went back to work in Wheeling Steel Corporation plants today as operations increased in the Wheeling industrial district.

Ten more tin mills began operating at the corporation's Yorkville (O.) plant this morning. The Belmont mill here also started another furnace.

I. M. Scott, president of the corporation, said tonight that the industrial outlook for the year is bright and that greater activity in other plants of the concern is in prospect.

Wife Held in Mate's Death

WALLA WALLA (Wash.) Jan. 2. (AP)—Poison was found in the stomach of Alpheus Bidwell, 48-year-old telephone company employee who died her Friday, Prof. C. C. Todd of the department of chemistry, Washington State College, informed Coroner W. G. Colman today.

Mrs. Bessie Bidwell, 40, his wife, and Preston Ray Clark, 36, a boarder in the Bidwell home, are in the County Jail here while officers are conducting an investigation into the circumstances of Bidwell's death.

Mexican Rebel Chieftain Slain

MEXICO CITY, Jan. 2. (AP)—Dispatches from Cuatla, State of Morelos, say that Ernesto Villareal, the last rebel chieftain operating in that region, and three followers have been killed in a fight at Atlahuacan between police and a group of unidentified persons.

Villareal had been captured shortly before the fight and was being taken to Cuatla when an attempt was made to rescue him.

BODY OF MAN FOUND IN SAN FRANCISCO BAY

SAN RAFAEL, Jan. 2. (AP)—The body of a man about 50 years of age, believed to be that of Herman Smith, San Francisco egg inspector, was found today floating in San Francisco Bay between Angel Island and Tiburon. In the man's pockets was a letter from a brother, Chris Smith of Seattle, Wash., one cent and a union card. The Coroner here believes the man jumped into the bay while despondent over lack of funds.

PEACE TREATY UP TO FRANCE

American Proposals Handed to Government

Separate Pact or Agreement With Nations Offered

United States Commits Self to "Outlaw War" Move

WASHINGTON, Jan. 2. (AP)—American proposals in connection with the projected new peace treaty with France to take the place of the Root arbitration pact, which expires February 27, have been placed before the French government in alternative form.

Whether the result of the conversations and exchanges of memoranda will result in a single treaty or in separate pacts supplementary to each other depends on French study of the American suggestions.

In view of the fact that these suggestions were put in definite form and transmitted through the French Embassy after Secretary Kellogg had discussed the situation with the entire membership of the Senate Foreign Relations Committee, it is assumed by officials here that the proposals have a considerable degree of Senate sanction.

CHOICE GIVEN

The conversations between Secretary Kellogg and Ambassador Claudel are now known to have led to two separate proposals as to ways and means of tightening diplomatic machinery for preserving peace. They also have made it clear that the Washington government is planning to follow up conclusion of the new peace treaty or treaties with France by making its arbitration agreements with other countries on the model of the new Franco-American commitments, as other Root treaties expire.

In the event that the original Briand proposal for a treaty with the United States to outlaw war is followed closely, the Washington attitude is that a multilateral covenant to be signed ultimately by other than the two powers might be framed. It would be of a general character and amount to a joint declaration by the signatory powers against war.

LIMITATIONS SEEN

In view of constitutional limitations in this country, such as the reservation to Congress alone of war-making powers, no way appears open to include in a treaty of this character definite commitments not to resort to war under any circumstance.

That circumstance includes the Washington viewpoint to favor a revision and strengthening of the Root treaty so as to include a policy declaration against war in the preamble. The succeeding articles of the treaty would re-enact the commitments to submit to arbitration at The Hague disputes of every character which could not otherwise be settled and which did not involve:

(1.) Matters of a purely internal and domestic character.

(2.) Questions which involve the interests of a third power.

(3.) Questions growing out of the maintenance by the United States of the Monroe Doctrine.

TREATY GOES FURTHER

The supplement would further strengthen and at the same time make even more elastic and workable the original Root arbitration treaty. The American plan includes a new element in the form of a reference to possible conciliation of disputes or attempted conciliation as a preliminary step to formal arbitration.

In effect, this proposal would interlock with the arbitration treaty, although not by specific reference, the existing Bryan conciliation treaty with France. The proposal is based on generally accepted views that in many cases of international disputes where the question is not of a purely juridicial character, examination by a joint commission of a fact-finding nature frequently would make arbitration unnecessary.

GREAT BRITAIN'S TURN NEXT, OFFICIALS THINK

LONDON, Jan. 2. (AP)—The progress of negotiations for a Franco-American pact outlawing war is being watched in official circles here with great interest in anticipation of the possibility that Great Britain and other nations will be invited to join later.

The official attitude is that any suggestion for British adherence would receive favorable consideration from the government, but there is no desire to pledge in advance the British attitude before the actual terms of the pact are known, or whether other nations would be willing to adhere.

OFFICIALLY UNKNOWN

It was stated today that the government as yet has no official knowledge of the contents of the draft and officials are reluctant to accept versions which have been cabled from the United States.

The London Star in an editorial today on the proposed pact says that the only fly in the ointment on the British side is unwillingness of the British governments to pledge itself to adopt arbitration, whatever the question and whether or not Great Britain likes. Questions which would arise about sea law are among those which it is almost certain would be brought forward by some power, the paper says, and the decision of an international tribunal probably would be hostile to the British view.

EYE TO FUTURE

With the United States opposing, the Star says, Great Britain, in the event of another war, could not enforce her view of sea law and the Star thinks therefore, that it would be better to accept the International view.

"With this question removed," the paper says, "we see no reason why we should not celebrate the year 1928 by pledging ourselves to accept arbitration always."

YUMA MORNING "SUN" CHANGES OWNERSHIP

YUMA (Ariz.) Jan. 2. (AP)—Edwin S. Worthington has become the publisher of the Yuma Morning Sun, succeeding J. H. Westover, who has been publishing the daily for the past nineteen years. Westover, in making the announcement today, said he intended to retire from active newspaper work. The new owner of the Sun has had newspaper experience in San Francisco, Omaha, Beloit, Wis., and other cities. He formerly was vice-president of the Daily News Publishing Company of Beloit.

Superb Routes of Travel

Death Valley Tours

Wierdly Strange and Thrilling!

DEATH Valley, once the most forbidding place in America is now easily accessible with complete travel comfort. And it is a place of fascinating interest. You stand at the lowest point on the continent—310 feet below sea level—and look up to the country's highest peak, lofty Mt. Whitney! All around you is marvelous coloring, deep mystery, wild, rugged beauty—with here and there a grim reminder of the Valley's thrilling history!

Through sleepers leave Los Angeles on the Continental Limited at 6:05 p.m. every Tuesday, Thursday and Saturday, direct to Death Valley Junction. Complete two-day tour through the valley in motor buses, with splendid accommodations at the Furnace Creek Inn, a fine modern hotel in the heart of Death Valley.

Side Trip $40 enroute east, including all expenses | Round Trip from Los Angeles $54.25 including all expenses

For full particulars ask any representative of—

UNION PACIFIC

The Overland Route

733 So. BROADWAY 817 P. E. Bldg. Phone TRinity 9211 CENTRAL FLYING 5th and Central Sts.

HOLLYWOOD 6723 Hollywood Blvd. GLENDALE 139 S. Brand Blvd. PASADENA 260 E. Colorado LONG BEACH 130 W. Ocean Ave.

OCEAN PARK 140 Pier Ave. SANTA ANA 208 N. Main St. HIGHLAND PARK 5807 Pasadena Ave. SAN PEDRO 101 W. 6th St.

RIVERSIDE 6th and Main Sts. SAWTELLE 1813 Sawtelle Blvd., Tel. 32-383 SANTA MONICA 627 Santa Monica Blvd.

Steamships

The **HOMERIC**

one of the world's greatest, best-equipped and most luxurious steamers—the largest ship cruising to the

MEDITERRANEAN

Sails again for her

CRUISE SUPREME

On January 21, 1928

Out there on the blue Mediterranean... congenial sunshine and warmth and an intimate club-like party... cruising 2 months along those historic shores, visiting Madeira, Southern Spain, Gibraltar, Algiers, Tunis, Athens, Constantinople... a long stay in Egypt—the Holy Land... Italy, the French Riviera... Stop-over privileges in Europe.

Full particulars and Cruise Book sent on request

THOS. COOK & SON

628 South Grand Ave., Los Angeles

The World Cruise Supreme sails on the Cunard Liner Franconia Jan. 5

WORLD WIDE SERVICE

Around the WORLD $861.70 and up

MEDITERRANEAN Cruises $600 and up

HAWAII, SOUTH SEAS, AUSTRALIA, SOUTH AMERICA, ORIENT

Direct Service via Panama Canal—ENGLAND, GERMANY, ITALY $200 to $335; frequent sailings

Agents for all Steamship Lines (no charge for service)

LEHMAN'S STEAMSHIP AGENCY

123 EAST 6th ST. Est. 1898 TRinity 6[illegible]

AROUND THE WORLD SERVICE

Authorized agents for all steamship lines.

We offer many choice Tours and Cruises to all parts of the world.

EXPERT TRAVEL SERVICE.

We have in our Travel Department at your service men who have made of actual travel experience in all parts of the world. Complete 1928 descriptive circulars on application.

"THE UP TO DATE TRAVEL BUREAU"

G. ECKDAHL & SON TRAVEL BUREAU

1043 South Broadway

Telephones: WEstmore 6426, 6427

ENGLAND — GERMANY — SWEDEN

$175.00 AND UP **JOHNSON LINE** $175.00

Direct service through Panama Canal; unexcelled accommodations; sailings. Next sailing: MOTORSHIP "AXEL JOHNSON," January 14th. Descriptive circulars on application.

G. ECKDAHL & SON TRAVEL BUREAU

General Passenger Agents

Telephones: WEstmore 6426, 6427 1043 South Broadway

A COMPLETE TOUR TO **EUROPE from LOS ANGELES** INCLUSIVE RATE $[illegible]

TRin. 0281. World-Wide Travel Bureau. 605 S. Grand

CATALINA

Daily trip to Catalina via big steel steamship with orchestra for dancing. Sailing 10 a.m. from Catalina Terminal, Wilmington. Lv. 6th and Main, L.A., via P. E. Catalina Special, 9 a.m. daily. Long Beach, 9:15 a.m. daily. Round trip from L. A., $3.10; from Wilmington, $2.35. TICKETS 6th and Main, L. A. TR. 2041

IN ALL THE WORLD NO TRIP LIKE THIS

3 Wonderful Tours

San Francisco to Papeete and return. First class. Twenty-three days for the voyage, permitting 3 days at Papeete.

San Francisco to New Zealand, Australia via South Seas. A similar tour, returning to San Francisco or Vancouver, B. C. $565 class.

South Seas, New Zealand, Australia, Thursday Islands, Manila, Hongkong, Shanghai, Kobe, Yokohama, to San Francisco via Honolulu, or direct to Vancouver. First class, $852.00.

Send for booklet.

UNION STEAM SHIP Co. of NEW ZEALAND, Ltd.

230 California Street SAN FRANCISCO

Suicide Tried by Hopper Girl

CHICAGO, Jan. 2. (AP)—Elizabeth Hopper, 20-year-old daughter of Frank Hopper, motion-picture actor, today is in a critical condition at a hospital following an attempt to end her life by poison.

House Hunting Made Easy Through Times Ads

ARIZONA TURNS CROWDED PAGE

Agricultural Development in 1927 Leads Assets

Millions for Irrigation and Power Projects Spent

Building in Phoenix Sets Mark for Capital

PHOENIX, Jan. 2. (Exclusive)—The greatest item of Arizona's progress during 1927 is that of agricultural development. That past achievements are producing now is shown by the fact that crops grown during the year on the Salt River reclamation project were worth about $20,000,000. It may be explained that this project is far from covering all the cultivated area of the Salt River Valley.

The Salt River Valley Water Users' Association last summer completed the Roosevelt Dam power dam at a cost of $6,800,000, and now is planning another Salt River Canyon dam at Stewart Mountain. In addition, it will spend $1,000,000 in electrification of valley farms and will otherwise expenditure of about $8,000,000 in development of the Paradise Valley project, north of Phoenix.

AGUA FRIA PROJECT

Northwest of Phoenix has been completed the Agua Fria dam of the Arizona Development Company, which is spending around $5,000,000 on the project, including the planting of an immense area of grapefruit. More than $2,000,000 is being spent west of Phoenix by the Roosevelt Irrigation District. East of Mesa, the National Conservation concern has spent even more than that sum. Appropriation of $3,000,000 has been made for the Indian Bureau's Coolidge dam, on the Gila River, and for distribution systems around Sacaton and Casa Grande, included in the lands of the Pima Indians. A large development program has been mapped for the $5,000,000 Gillespie dam and southwest of Phoenix, while the work that system and Yuma a number of new development projects are made material headway.

PHOENIX BUILDING

Apparently with little reference to the great irrigation development, there has been notable for building operations in Phoenix, where permits for $6,000,000, twice the record of the year before. The valley cities have been the Roosevelt Hotel, $1,200,000; San Carlos Hotel, $1,000,000; Security Building, $800,000; Presbyterian Church, $600,000; Orpheum Theater, $800,000, while with the growth has been started work on many beauty and city buildings to [illegible] $1,200,000, the $2,000,000 Biltmore Hotel in the northern suburbs, the Juanita College to cost $250,000, and several tourist hotels. Other hotels have been completed or under construction at Flagstaff, Prescott, Mesa, Tempe, Yuma, Douglas and Nogales, the last a $500,000 enterprise. At Tucson an [illegible] appointed tourist hotel at a cost of $300,000 is near completion. Work has been started on a new Veterans' Hospital to cost [illegible].

HIGHWAY WORK

The State is expected to spend [illegible] on highway work in 1928, including a bridge across the Grand Canyon near Lee's Ferry and [illegible] across the Little Colorado at [illegible].

SPECIAL PRICE

These [illegible] worth [illegible]

'To [illegible]

the 48[illegible]

Cla[illegible]

BA[illegible]

COMPLE[illegible]

SEVENT[illegible]

SPECIAL PRICE

Watch fo[illegible] one mea[illegible]

s of Travel

ours
illing!
the most forbidding place
easily accessible with com-
e. And it is a place of fasci-
at the lowest point on the
sea level—and look up to
k, lofty Mt. Whitney! All
oloring, deep mystery, wild,
and there a grim reminder
story!
Angeles on the Continen-
ery Tuesday, Thursday and
Valley Junction. Complete
valley in motor buses, with
at the Furnace Creek Inn,
the heart of Death Valley.
Round Trip $54.25
om Los Angeles
Including all expenses
PACIFIC
Land Route
Trinity 9211 CENTRAL STATION 5th and Central Ave.
PASADENA 260 E. Colorado LONG BEACH 120 W. Ocean Ave.
HIGHLAND PARK 6507 Pasadena Ave. SAN PEDRO 101 W. 7th St.
SANTA MONICA 612 Santa Monica Blvd.—Tel. 2510
ships
ERIC
t, best-equipped and most
largest ship cruising to the
RRANEAN
in for her
SUPREME
ry 21, 1928
Mediterranean....congenial
nd an intimate club-like
uche along those historic
Southern Spain, Gibraltar,
Constantinople ... of long
Holy Land ... Italy, the
-over privileges in Europe.
ruise Book sent on request
OOK & SON
A Ave., Los Angeles
Cunard Liner Franconia Jan. 7, 1928
DE SERVICE
LD $861.70 and up
Cruises $600 and up
SEAS, AUSTRALIA,
RICA, ORIENT
ma Canal—ENGLAND,
to $335; frequent sailings.
times (no charge for services)
AMSHIP AGENCY
Est. 1888 TRinity 6171
WORLD SERVICE
er all steamable lines.
Cruises to all parts of the world.
AVEL SERVICE.
your service men who have many years
e in all parts of the world.
o elsewhere on application.
TRAVEL BUREAU"
N TRAVEL BUREAU
n Broadway
etmore 6426, 6427
MANY — SWEDEN
SON LINE $175.00 AND UP
rstrefled accommodations. Monthly
"AXEL JOHNSON," January 14th, 1928
ms on application.
N TRAVEL BUREAU
ngeles Agents 1013 South Broadway
LOS ANGELES INCLUSIVE RATE $774.50
Travel Bureau. 605 S. Grand
3 Wonderful Tours
San Francisco to Papeete, Tahiti, and return. First class, $295. Twenty-three days for the round voyage, permitting 3 days at Papeete.
San Francisco to New Zealand and Australia via South Seas. A circular tour, returning to San Francisco or Vancouver, B. C., $565. first class.
South Seas, New Zealand, Australia, Thursday Island, Sandakan, Manila, Hongkong, Shanghai, Kobe, Yokohama, to San Francisco via Honolulu, or direct to Vancouver. First class, $852.40.
Send for booklets.
UNION STEAM SHIP CO. of NEW ZEALAND, LTD.
230 California Street
SAN FRANCISCO
House Hunting Made Easy Through Times Ads

ARIZONA TURNS CROWDED PAGE

Agricultural Development in 1927 Leads Assets

Millions for Irrigation and Power Projects Spent

Building in Phoenix Sets Mark for Capitol

PHOENIX, Ariz., Jan. 2. (Exclusive)—The greatest item of Arizona's progress during 1927 is that of agricultural development. That past performances are producing now is seen by the fact that crops grown during the year on the Salt River reclamation project were worth about $15,000,000. It may be explained that this project is far from covering the cultivated area of the Salt River Valley.

The Salt River Valley Water Users' Association last summer completed its Roosevelt dam power dam at a cost of $4,000,000, and now is planning another Salt River Canyon dam at Granite Mountain. In addition, it has spent $1,500,000 in electrification of valley farms and will sustain expenditure of about $6,000,000 in development of the Paradise Valley project, north of Phoenix.

AGUA FRIA PROJECT

Backers of Phoenix has been behind the Agua Fria dam of the Irrigation Development Company, which is breaking ground. $3,000,000 on the project, including the planting of extensive area of grapefruit. More than $1,000,000 is being spent west of Mesa by the Roosevelt Irrigation District, West of Mesa, the Federal Conservation concern has spent more than that sum.

Construction of $3,500,000 has been let for the Indian Bureau dam, on the Gila River, and irrigation systems around Sacaton and Casa Grande, included in lands of the Pima Indians. A development program has been started for the $3,000,000 Gillespie dam southwest of Phoenix, while with that system and Yuma a number of new developments projects are in such material headway.

PHOENIX BUILDING

Keeping with little reference to agricultural irrigation development, the year has been notable for building activities in Phoenix, where permits totaling $5,000,000, twice the record of any year before. The major construction here been the Roosevelt hotel, $1,000,000; San Carlos Hotel, Security Building, $600,000; Catholic Church, $600,000; Grand Theater, $600,000, while with the Hotel Ins been started work on county and city buildings to cost $2,000,000, the $2,000,000 Biltmore in the northern suburbs, a State College to cost $250,000, and several tourist hotels.

Many schools have been completed or under construction at Flagstaff, Mesa, Tempe, Yuma, Casa Grande and Peoples, the last, a $100,000 project. At Tucson an $800,000 reported tourist hotel is near completion, and has been started on a $500,000 Veterans' Hospital to cost $1,000,000.

HIGHWAY WORK

Arizona is expected to spend $2,000,000 on highway work in 1928, including a bridge across the Colorado near Lee's Ferry and one across the Little Colorado at Holbrook, over the Gila near Yuma, and the San Pedro River near Fairbank. In February, private interests will complete a $500,000 toll bridge across the Colorado between Blythe and Ehrenberg.

Much railroad work has been done during the year, with heavier steel laid on the Santa Fe Railroad branch to Phoenix and new terminals and shops built in this city.

WHITE TOP HAT RAISES CAIN

King of Afghanistan in Row Over Snappy Headgear He Sports in Cairo

LONDON, Jan. 2. (AP)—A dispatch to the Daily Mail from Cairo says that because King Amanullah of Afghanistan has been wearing a white top hat during his visit in Cairo, he has offended the Ulemas (Moslem religious leaders.) They have shown their disapproval of his preference for European headgear instead of the traditional fez or Afghan equivalent, by cancelling a farewell reception.

King Amanullah greatly resented his white topper being made the subject of a religious controversy and he is reported to have said such hats were worn generations ago in Afghanistan, and Europe probably borrowed the idea there.

SHIP FIGHTS GALE AT SEA TO SAVE SIX

Tanker in Port After Two-Day Battle That Ends in Rescue of Schooner Crew

PLYMOUTH (Eng.) Jan. 2. (AP)—The story of two days' heroic fight to save the crew of the Newfoundland schooner Ena A. Moulton was told today, when the American tanker Dartford arrived with the six members of the crew of the schooner rescued December 19 in midocean.

A terrific storm was raging when the Dartford's commander, Capt. Kilmer, responded to distress signals from the schooner. The latter vessel was waterlogged and her canvas had been blown to ribbons while the crew was exhausted by long hours at the pumps.

Lines from the Dartford heaved aboard the helpless schooner were snapped three times but the Dartford returned again and again dauntlessly to her life-saving task. She fought huge waves and was lashed by a hurricane for thirty-seven hours until the night of December 19, when the schooner's crew finally was hauled aboard.

Before departing from the derelict, the Dartford set the Ena A. Moulton afire to prevent her becoming a danger to navigation.

NEW YORK MASON DIES

PELHAM (N. Y.) Jan. 2. (AP)—William A. Rowan, 83 years of age, Past Grand Master of Masons of the State of New York, is dead here.

NORRIS SCORES AIDE OF HEARST

Senator Obtains Documents to Refute Avila

Asserted Procurer Mexican Citizen, Papers Show

Publisher Called Upon to Open His Files

WASHINGTON, Jan. 2. (AP)—Papers purporting to show that Miguel Avila, procurer of the Mexican documents published in Hearst newspapers, claimed Mexican citizenship, are in the hands of Senator Norris of Nebraska, Republican.

Avila told the special Senate committee investigating the authenticity of the Hearst documents he is an American citizen. He will be recalled Wednesday by the committee when it reassembles to continue open hearings. He was missing when last summoned by the committee.

NAMED BY HEARST

Senator Norris, who is one of the four Senators named in one of the Mexican documents as the supposed beneficiaries of a $1,215,000 Mexican fund said today he had a photostatic copy of an affidavit made by Avila to the Mexican Consul at Laredo, Tex., attesting to his Mexican citizenship. He is prepared to give it to the committee.

The Nebraskan and the other three Senators named in the documents—Borah, Heflin and La Follette—have been exonerated by the committee of any connection with the so-called Mexican slush fund and Mr. Hearst has said he believes they were not approached in the matter.

Norris called on Hearst today to open his correspondence files, as was done by the Mexican officials, and give to the committee all details of events leading to the publishing of the Mexican documents.

ASKS FOR MESSAGES

Moreover, he suggested the committee summon officials of the Western Union and Postal Telegraph companies to produce any and all telegrams passed between Hearst and John Page, Mexico City reporter, who said he employed Avila to procure the documents for Hearst, and messages by Page and Avila.

Senator Norris also thinks Hearst should be called on to make public the name of the man he said first informed him of the Mexican documents.

CUTTING AIRS VIEWS

New Mexico's New Senator Hits at Federal Neglect of State

EAST LAS VEGAS (N. M.) Jan. 2. (AP)—Senator Cutting, who is en route to Washington as the appointee of Gov. Dillon to succeed the late Senator Jones, today said he is undecided how he will align himself in Congress, but was emphatic in declaring it is time for the "Federal government to make up in the next few years for the neglect shown New Mexico in the last sixty-five years."

"I cannot make any definite pledges," Senator Cutting said. "I do not know the situation in Washington. You have heard it said there is a strategic position for the Senator from New Mexico, but you also know that in strategy there must be politics and maneuvering and the old-time Senators are at a great advantage in that."

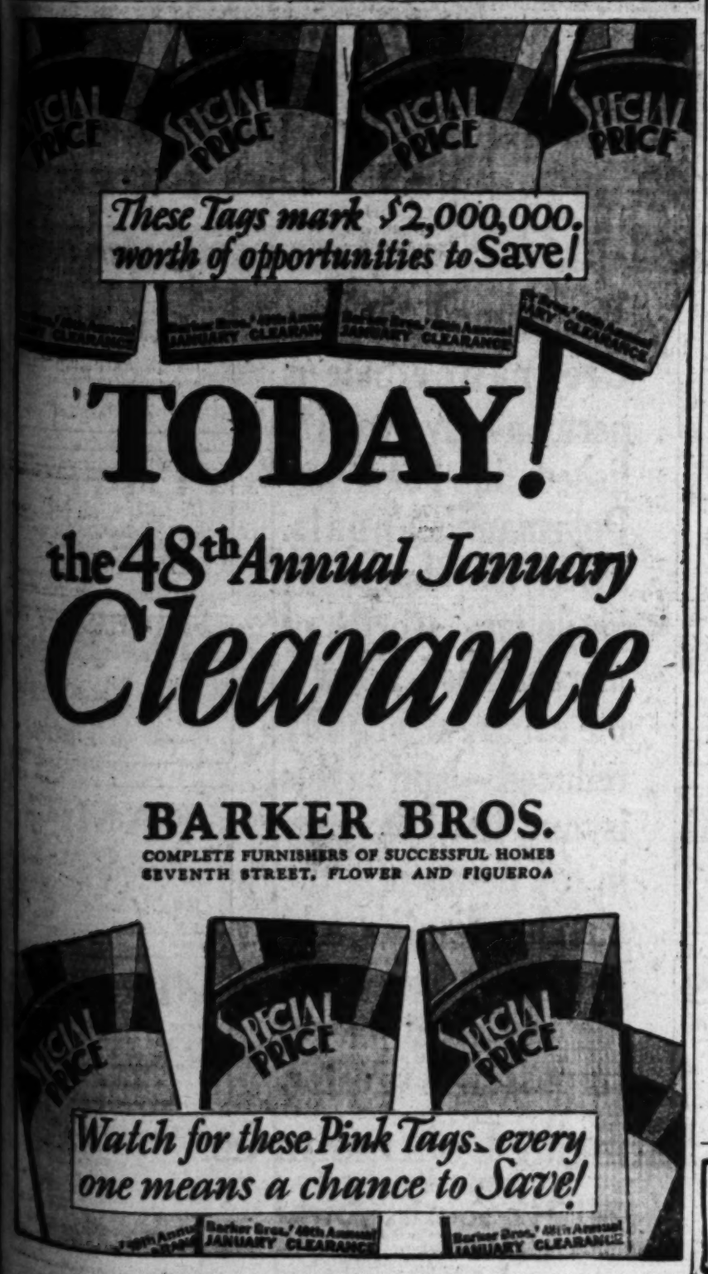

LOS ANGELES'
GREATEST
CLOTHING
SALE
IS ON TODAY

Hart Schaffner & Marx and Silverwoods join to break all value records in suits and overcoats

$28 values to $40 — $33 values to $45 — $37 values to $50

$42 values to $60 — $49 values to $70

THE object is not to clear merchandise, but to make friends

Hart Schaffner & Marx sell more clothes than any other makers in the world

Silverwoods' business has been growing year by year to very large proportions

But the makers know and we know there are thousands of men who live in Los Angeles or visit the city who don't know Hart Schaffner & Marx style and quality or Silverwoods values and service

This sale is to demonstrate to you the value-giving power of two great organizations when they set out to do more for you than ever before

THE HOME OF HART SCHAFFNER & MARX

SILVERWOODS
Sixth and Broadway

FINDING BARGAINS IN THINGS YOU NEED
How often do you find occasion to make some important purchase for your home? Scores of articles are offered at attractive prices daily in the "Miscellaneous for Sale" Columns of
TIMES WANT ADS

Used Autos Now Easy to Buy!
The selection of a good used car—whatever make or model—is a simple task—just consult—
TIMES WANT ADS

Giant California Zinnia

and Collection of California Wild Flowers

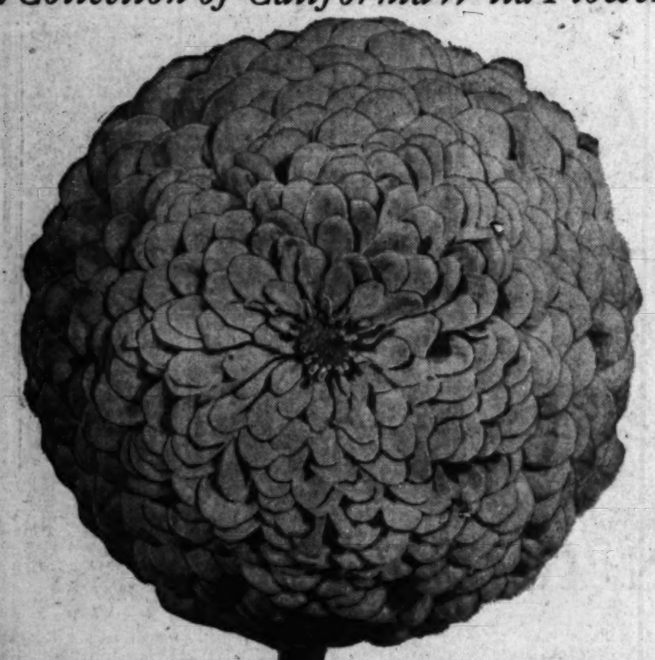

Giant California Zinnia
Showing Size and Beauty

$5 Value for $1

Great improvements have been made in the last few years in size and color and fine long stems, and there is no better strain of Zinnias in existence than that offered, growing about three feet high.

Giant Crimson-Scarlet Shades, Mixed (Large Packet) $1.00
Giant Orange-Yellow Shades, Mixed (Large Packet) $1.00
Giant Bronze Shades, Mixed (Large Packet) $1.00
Giant Salmon Pink Shades, Mixed (Large Packet) $1.00
Giant Pastel Shades, Mixed (Large Packet) $1.00

All Five Packets for— **$1**

Original seed grown in Busch Gardens, Pasadena, by Fraser & Son, its designers and builders. Seed guaranteed to grow in any state in the Union and Canada and Mexico.

World Famous California Wild Flowers **$1.00**

This scramble mixture includes 10 varieties of California Poppy, Baby Blue Eyes, Tidy Tips, Blue Bells, Shooting Star, Indian Paint Brush, Gilia, Buttercups, Lupins and Wild Hollyhocks. Seed guaranteed to grow in any state in the Union and Canada. Sow seed from January till June and have a lot of California in YOUR garden all summer. Cultural notes on every package. THIS WONDERFUL OFFERING—SPECIAL AT

MAIL NOW! *This Ad Will Not Appear Again!*

FRASER & SON, *California Seed Growers and Collectors*
1080 East Colorado Street, Pasadena California.

Enclosed please find.....for which send postpaid—
( )—YOUR SPECIAL ZINNIA COLLECTION FOR $1.00
( )—YOUR SPECIAL CALIFORNIA WILD FLOWER COLLECTION FOR $1.00

Name _____
Address _____
Town _____ State _____

"Fraser Flower Seeds—California Grown, Nationally Known"

Another **Genuine CLAUDE NEON Sign**

Mayflower Hotel
YE BULL PEN INN

A Fashionable Hotel—
A Famous Restaurant—
Choose Claude Neon Signs!

THE latest addition to Los Angeles' brilliant skyline is the beautiful genuine Claude NEON double-faced installation atop the new Mayflower Hotel, on Grand near Sixth.

This brilliant, beautiful sign, is the genuine and original Claude NEON—it carries an iron-clad guarantee backed by a cash refund—it was made and is serviced by the largest manufacturers of NEON signs in the U. S., a $1,540,000 corporation whose officers are prominent Southern Californians. And it requires no big outlay of money—only a sensible rental each month (which includes EVERYTHING.)

Be Sure of What You're Getting

The ELECTRICAL PRODUCTS CORPORATION, exclusive owner of the ORIGINAL Claude NEON patents, has not in the past—IS NOT NOW—nor has it any future intention of offering its stock or security for sale to the public.

ELECTRICAL PRODUCTS CORPORATION
LOS ANGELES · OAKLAND · SAN FRANCISCO · PORTLAND · SEATTLE DENVER · MEXICO CITY

FINDING BARGAINS IN THINGS YOU NEED

How often do you find occasion to make some important purchase for your home? Scores of articles are offered at attractive prices daily in the "Miscellaneous for Sale" Columns of

TIMES WANT ADS

DOTY TASTES DRUSE FIRE

Reckless Charges by Overpowering Horde of Wild Tribesmen Told by Legionnaire

BY BENNETT J. DOTY

[Copyright, 1928, in all countries by North American Newspaper Alliance]

[This is the eighth of a series of articles by Bennett J. Doty, American boy, whose valiant service in the French Foreign Legion and his subsequent desertion, imprisonment and release have made him a figure of world interest. Doty relates his remarkable experiences, and describes life in the famous legion from the "inside," as it is lived by the private.]

Next day we made our first reconnaissance. I was not in this action but it gave us our first taste of the Druse. The patrol for the Nineteenth Company and a squadron of cavalry serving as a screen moved over a range of hills in front of the camp to observe the movements of the enemy. The patrol occupied a native village already bombed by French aviators.

As our men moved in the tribesmen opened a hot fire. It showed that the enemy was in much greater numbers than we had imagined. The patrol fought the assault off, but it would have been madness to go on. The captain was able to bring off his command with the loss of one man, a sergeant, shot out of the saddle.

BENNETT J. DOTY

This action electrified the camp. We knew we were in a real row. That night I slept beside a stone wall with my gun strapped to my arm, as did all my fellow Legionnaires. Guards were tripled and machine-gun crews slept beside their pieces. The night was bitterly cold. Our outfit was spread in a half-moon formation before Mousseifre.

ATTACK BEGINS

At 3:30 in the morning—it was September 17—a sergeant heard the tramping of hoofs and the rattling of stones from the direction of the enemy. Facing us was a small rocky hill. "Aux armes!" rang out. We leaped to our feet, rifles ready. Over the hill the Druse were pouring down upon us, 5000 of them, on horses and afoot. Rifle flashes stabbed the dark. I could hear the Druse camels grunting and bubbling, and the barbarous battle cry of the enemy.

The brunt of the attack fell upon the advance point held by the other half of my company. We met the Druse with machine-gun firing. It was so dark the gunners could shoot only at rifle flashes. The Druse were plentifully supplied with potato-masher grenades and modern magazine rifles. For ten minutes we suffered more casualties than at any time later in this fighting.

The Druse first line clashed with the advance point, but meeting with a desperate resistance veered off and drove in at a point between our flank and the original center of attack. It was getting light and we could see the enemy. They were coming on with fanatical recklessness, black banners in the advance. They were led by the Emir. Mounted on a pure-blooded Arabian horse, and clad in an ancient suit of chain mail, gorgeous with silver and precious stones, he looked like a warrior of the Crusades.

HORSES KILLED OFF

The Druse rush carried them into the village. The Emir took a position on a high mound and directed the attack, with green and black banners planted about him and his bodyguard protecting him from close fighting. This rush cost the Druse dear. We were firing on them from ten and twenty feet. One tribesman charged a machine gun and died clutching the wall. There were thirty bullets in him.

Druse snipers occupied the flat roofs of the houses. Others ambushed themselves behind stone walls and house corners. They were able to pour a blistering fire directly into our camp. Twenty-nine Cossacks guarding the stables were killed almost before they knew what had happened. Sixty of the 120 horses in the stables were driven out. Rather than let the Druse have them, we shot most of them.

While this was going on other detachments rushed our camp, protected by the fire of their snipers. They would rush from wall to wall taking shelter behind them from our volleys. We met them with rifle fire, hand grenades and rifle grenades. Machine guns and automatic rifles raked them.

EMIR SHOT DOWN

For three hours the rushing attack continued. Fighting like this was the Legion's meat. All our men, except about twenty, had done the same kind in Morocco. While the Druse were pumping bullets into us from behind stone walls we held our fire, but the minute they began to charge we let go with everything. Wave after wave advanced as far as the stone wall protecting us, only to be literally blasted away. My rifle was so hot I threw it down, and snatched one from a dead man. Discouraged finally by the inflexible opposition, the Druse withdrew twenty or thirty yards to a stone wall from which they kept up a scattering fire.

It was now 9 o'clock in the morning. Between the heat of battle and the normal temperature of Syria, most of us were down to trousers and shirt. The suspension of the Druse attack gave us time to turn our attention to the Emir, whose detachment had been peppering us from the hill. My lieutenant told us to get him. We concentrated our fire, and saw him drop. I don't know for sure, but I think I put a bullet into him.

We took advantage of the lull to check up casualties and eat. We had been fighting steadily since 3:30. Each man got a half "can" of wine. Our water was getting low so we gave it all to the wounded, already burning with fever. We got an issue of "singe," French equivalent of "canned willie."

The officers checked up the ammunition. It was getting low. "Hold your fire," said Lieut. Vernon, "until we are actually rushed." The best shots were told off to snipe the Druse, whose cavalry were steadily creeping up.

All this time French planes were ground-strafing the Druse. A heliograph was set up in the village Marabout, but no man could live long enough on the platform to flash a signal to Gazalie, seventeen kilometers to the rear. We did manage to signal a plane, asking relief.

At 12 o'clock the Druse returned to the charge. Their rushing attacks met the same reception as before. While we were busy, the Druse cavalry fell on the advance point and wiped out the machine-gun crew. They were on the verge of breaking through completely when the lieutenant turned the gun on them, and aided by two volunteers who had never operated a machine gun before, stemmed the tide.

LAST ACT OPENS

At 4 o'clock Lieut. Vernon was pacing our inclosure anxiously, glancing toward Gazalie from which we hoped for relief. Suddenly he directed us to stick our bayonets into the ground. Every Legionnaire knows what this means. When the Legionnaire has his back to the wall, that is his tactics. He saves one bullet for himself, the bayonet for the enemy.

We knew the last act had opened. The Druse were moving from wall to wall. The cavalry formed in long lines beyond our range. The leaders moved from point to point organizing their final charge, urging the men to that point of desperation which makes the Mohammedan soldier so dangerous.

We set ourselves for the shock. The enemy began to move. And then, behind us, we heard a French bugle. A second later the Sixteenth Algerian Tirailleurs swept by in attacking formation, yelling like devils.

DRUSE LOSS HEAVY

But the Druse didn't wait. Their rear guard met the Tirailleurs with scattering volleys, but the Druse knew the show was up. They were no match for a fresh regiment. The cavalry had galloped off leaving the infantry to get away as best it could. The Tirailleurs fell upon the village, killing every Druse sniper they could find. We poured in after them and by 6 o'clock all was over but some scrimmaging during the night. Thus ended my first action with the Foreign Legion.

It cost the Druse 500 dead that I saw, and probably as many more casualties that I didn't—men who died in the villages from wounds received in the fighting. It cost us about a fourth of the battalion.

PERSONAL INTEREST

When you open an account here, you meet an Executive Officer—that Officer is interested in your progress and you will find him alert to aid whenever opportunity for co-operation toward your financial betterment is presented.

Transfers of savings accounts may be made from any part of the United States to this bank on or before January 10 without exchange, costs or loss of interest.

Head Office: On Spring Street at 612 Between 6th and 7th

"For Calm Seas or Rough"

Wilshire-Vermont Office: 8153 Wilshire Boulevard. Auto Parking Service.

COMMERCIAL, TRUST and SAVINGS

Splendid USED CAR BARGAINS always to be found in TIMES WANT ADS—

Used Cars for Sale Outings—Times Want

Starts TODAY

at PARMELEE · DOHRMANN CO.

ANNUAL JANUARY CLEARANCE SALE

741·747 SO... FLOWER

CHINA · GLASS · SILVER · ART WARES · KITCHEN NEEDS

CHINA
A wonderful selection of dinnerware patterns — domestic and imported wares! Also a vast array of service plates and individual china pieces—tremendously reduced.

SILVER
Flatware and hollowware—sterling and plated ware! Whatever your choice may be, you can find it priced for less—tomorrow.

CLOCKS
Clocks for every conceivable purpose —thousands of dollars worth on sale, including Ansonia, Seth Thomas, New Haven and other famous makes.

HOUSEHOLD
Kitchen needs—labor saving devices —a hundred and one essential practical things at great discounts in the complete Household Department.

RANGES
Detroit Jewel, Wedgewood, Supreme and Sterling ranges! A model specially priced for your home. Special Easy Pay Plan terms are also available.

The Annual January Clearance Sale is permanently established in Parmelee-Dohrmann's annals. Prices on thousands of dollars worth of merchandise have been tremendously reduced — and as this is our first January in the new store, the merchandise is all newly selected—making the great values surpassingly greater.

GLASS
Table glass—cut glass! In desirable colors and modes... large selections at price... from 15% to 50%.

POTTERY
Whole tables devoted to... lections of French, Italian, ... English, Chinese, domestic and ... potteries—reduced prices from ... to 50%.

MARBLES
Hand carved Italian ... genuine French bronzes—... choice selection recently ... for the opening of the new ... Reductions from 15% to 50%.

LAMPS
Practically the entire stock of ... and shades including boudoir ... and table lamps with shades to match. On sale at 20% to 50% reductions.

MIRRORS
Lovely mirrors of all sizes, ... ly cut and designed. Also many ... and ornate pieces of occasional ... ture to complete your home will be found at attractive prices.

Parmelee-Dohrmann Co.
The House of Housewares
741-747 South Flower
San Diego *Los Angeles* *Pasadena*

EREST

an
meet
er—
sted
you
aid
nity
ward
ment

de from any
on or before
s of interest.

Office-Terminal Offices:
Wilshire Boulevard.
Auto Parking Service.

INAL BANK

SAVINGS

Used Cars for Sunday Outings—Times Want Ads

AY

NN CO.

DALE

LOWER

HEN NEEDS

GLASS

Table glass—art glass! In all the desirable colors and modes. Very large selections at price reductions from 15% to 30%.

POTTERY

Whole tables devoted to large selections of French, Italian, German, English, Chinese, domestic and other potteries—reduced prices from 20% to 50%.

MARBLES

Hand carved Italian marbles and genuine French bronzes—an extra choice selection recently purchased for the opening of the new store. Reductions from 15% to 50%.

LAMPS

Practically the entire stock of lamps and shades including bridge, floor and table lamps with shades to match. On sale at 20% to 50% reductions.

MIRRORS

Lovely mirrors of all sizes, attractively cut and designed. Also many odd and ornate pieces of occasional furniture to complete your home will be found at attractive prices.

lena

Sidelights on Pasadena's Most Colorful Pageant

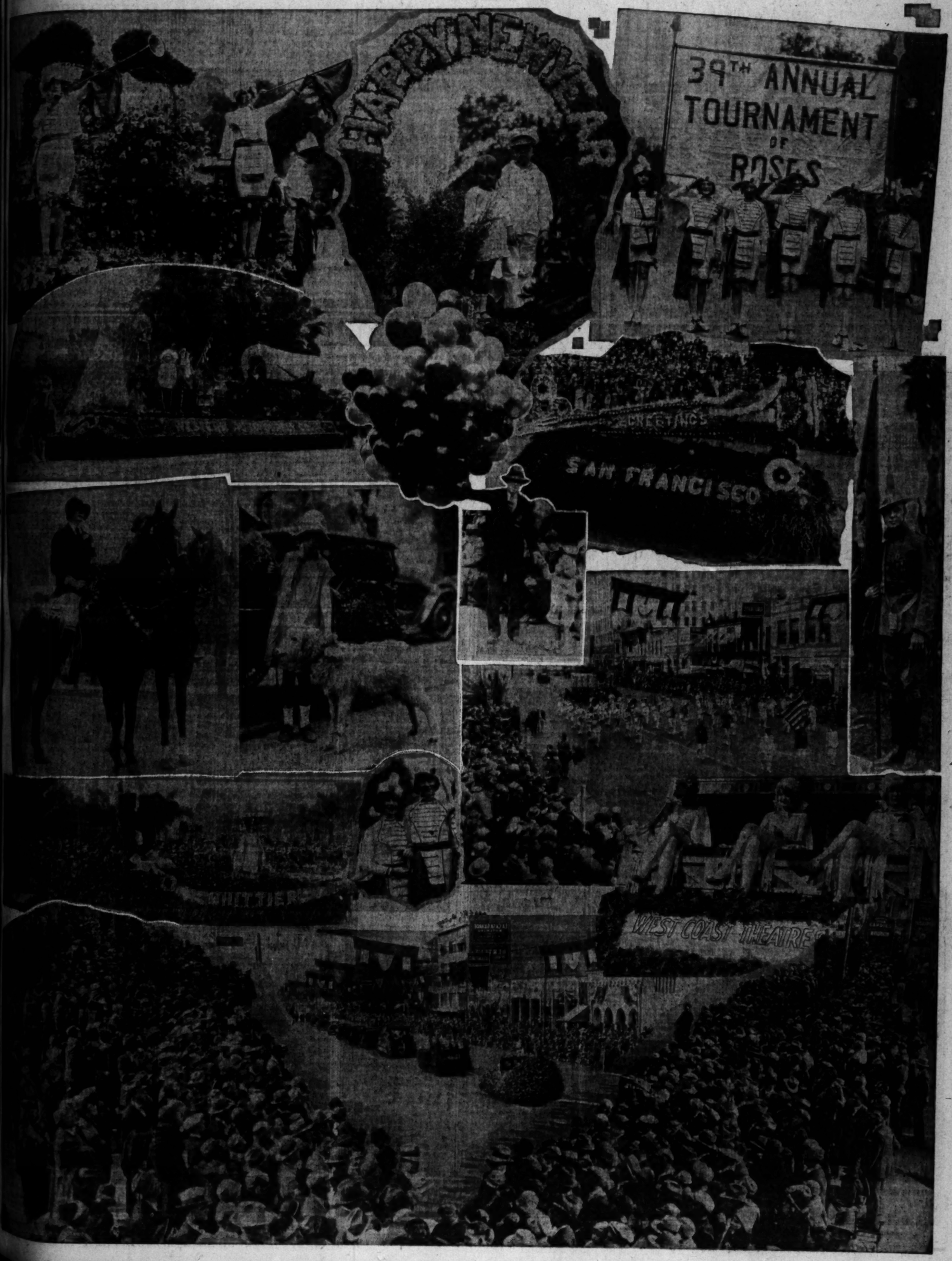

When Stanford Cards Nosed Out Pitt Panther

"Biff" Hoffman, Stanford Fullback and Outstanding Ground Gainer of Day, Shown Working Famous Hidden Ball Trick. (P. & A. photo.)

"Tricky Dick" Hyland Stopped in Full Flight. (P. & A. photo.)

"Gibby" Welch, Pitt's All-American Halfback, Nailed by Harder.

"Whitey" Hagan, Remarkable Leather Punter, Getting Off a Long Kick.

Pitt Linemen Forcing Hyland Out of Bounds on Stanford's 30-Yard Line.

Johnny Preston, Stanford End, Being Smothered by Pitt Defense.

Stanford "S" in Card Rooting Section.

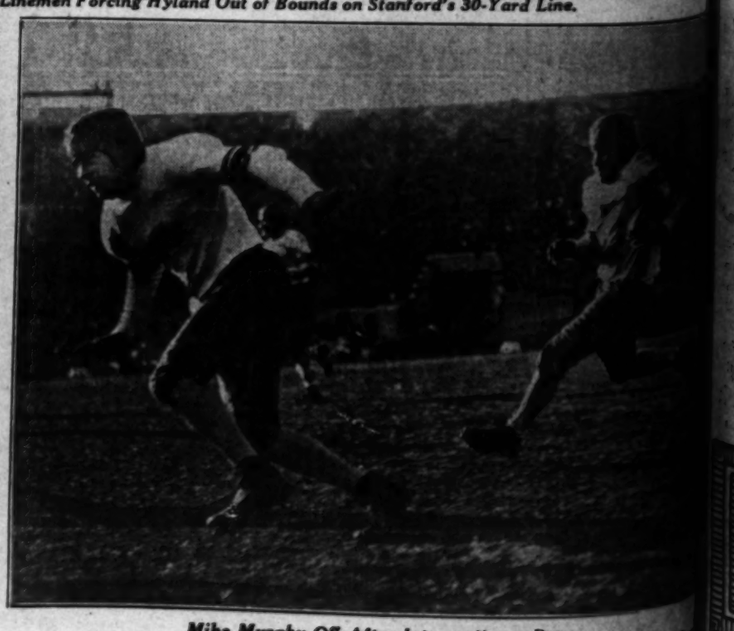

Mike Murphy Off After Intercepting a Pass.
(Photos by Times Staff Photographer)

TUESDAY MORNING.

A C
FO

Every year adde
ence of *thinking in*
sizes more forcibly
avoiding the cares
and hazards inevi
with securities of th

And every year
of the thinking inv
ing to the one form
which combines the
of safety with a libe
ly, the Insured
Certificates of the
antee Company—a
in a complete solu
vestment problems.

Their decision is
self-evident facts:

*1. That an inve
supervised, and guara
tion of recognized s
bility and permanenc
meet the highest requ
and other institutions,
able for individual inv*

*2. That a group
first liens on improved
ly diversified geograp
wise, provides a highe
than any single lien ca*

*3. That an adeq
or insured investmen
one that is not so prote*

The Inst

The Mortgage G
pany is the leadin
surance company o
founders were the
Mortgage Insuranc
fornia—one of the
and most effective p
tion ever enacted fo
mortgage investmen

*Essentially an inst
adapted to the practi
community, amply fi
servatively yet progr
the company has grow*

Mc

LONG BEAC
Farmers and Merc
Telephon

REAL E

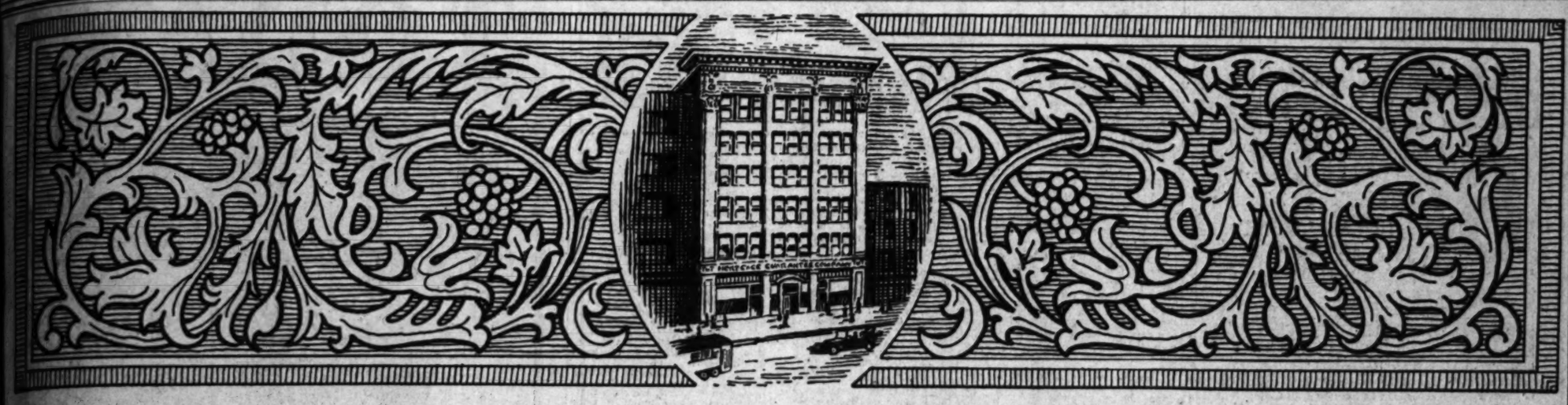

A CARE-FREE INVESTMENT FOR YOUR JANUARY FUNDS

Every year added to the experience of *thinking investors*, emphasizes more forcibly the wisdom of avoiding the cares, responsibilities and hazards inevitably associated with securities of the usual type.

And every year more and more of the thinking investors are turning to the one form of investment which combines the highest degree of safety with a liberal yield, namely, the Insured First Mortgage Certificates of the Mortgage Guarantee Company—and finding therein a complete solution of their investment problems.

Their decision is based on these self-evident facts:

1. That an investment originated, supervised, and guaranteed by an institution of recognized strength, responsibility and permanence, and designed to meet the highest requirements of banks and other institutions, is equally desirable for individual investors.

2. That a group of conservative first liens on improved real estate, widely diversified geographically and otherwise, provides a higher degree of safety than any single lien can possibly offer.

3. That an adequately guaranteed or insured investment is preferable to one that is not so protected.

The Institution

The Mortgage Guarantee Company is the leading mortgage insurance company of the West. Its founders were the sponsors of the Mortgage Insurance Act of California—one of the most stringent and most effective pieces of legislation ever enacted for the insuring of mortgage investments.

Essentially an institution of service, adapted to the practical needs of the community, amply financed, and conservatively yet progressively managed, the company has grown steadily in business volume and earning power, over a period of years, to its present high rank as one of the largest and strongest mortgage insurance companies in the United States.

The Guarantee

Insured First Mortgage Certificates of the Mortgage Guarantee Company are guaranteed by this company as to both principal and interest under the Mortgage Insurance Act of California.

Back of the guarantee is the entire strength of the Company as indicated by capital, surplus and undivided profits of $6,800,000, and resources of more than $60,000,000, making it one of the strongest guarantees in the United States; a guarantee that is acceptable to the foremost institutional investors of the country.

The Clientele

Buyers of Insured First Mortgage Certificates of the Mortgage Guarantee Company include leading banks, insurance companies and other state supervised institutions, trustees, guardians, etc., and private investors whose purchases are restricted to securities of the very highest type.

An analysis of the outstanding guaranties of the Mortgage Guarantee Company shows that these are apportioned among the following classes of investors in the amounts indicated:

	Number	Amount
Individual Holders	3710	$22,211,579.00
Insurance Companies	16	18,742,905.00
National and State Banks. Trust Companies and Title Companies	82	7,741,885.00
Trustees	321	2,115,481.00
Corporations	47	1,820,800.00
Institutions—(Hospitals, Churches, Lodges, Charities, etc.)	41	531,550.00
TOTAL	4217	$53,164,200.00

These investors are located in practically every state of the Union, and in foreign countries.

For the same reasons that banks hold these investments in amounts averaging more than $100,000.00 and insurance companies in amounts averaging over $1,000,000.00, private investors in increasing numbers are finding this form of investment the most satisfactory from every standpoint.

The Advantages

Insured First Mortgage Certificates of the Mortgage Guarantee Company are non-fluctuating, free from speculative influences, and free from all cares and responsibilities.

They are exempt from all California taxes.

They are issued in denominations of $100.00 and multiples thereof, thus enabling investors to keep their funds closely invested.

Interest is paid by check, either semi-annually or quarterly, at the option of the investor. Hence there are no coupons to clip.

Certificates are registered and non-negotiable, thus giving the owners full protection in the event of loss by fire, theft or otherwise.

Maturities range from one to five years and arrangement may be made, if desired, for the re-investment of funds on maturity dates without any loss of interest.

Interest rates range from 5% on the one-year certificates up to 6% on the five year maturities.

If you are not fully familiar with these convenient, care-free certificates, we suggest that you send at once for a copy of the descriptive booklet. Call at our office, telephone, or simply use the coupon. The booklet will be mailed.

Resources More Than $60,000,000.00

CAPITAL, SURPLUS AND UNDIVIDED PROFITS OVER $6,800,000.00

OFFICERS AND DIRECTORS

MORGAN ADAMS.....*President*
R. F. GROSS.....*Vice-President*
GEORGE S. SEWARD.....*Secretary*
EDGAR G. HARKNESS.....*Treasurer*
TRACY KEEDY.....*Asst. Secretary*
J. L. OSWALD.....*Asst. Secretary*
J. A. WALTON.....*Asst. Secretary*
HARRY J. EDWARDS.....*Asst. Secretary*

HARRY C. ALLEN
Capitalist

WM. H. ALLEN, JR.
President, Title Insurance & Trust Company

W. M. ARMSTRONG
Capitalist

A. M. CHAFFEY
President, California Bank

HARRY CHANDLER
President, Times-Mirror Company

E. P. CLARK
Director, Citizens Trust & Savings Bank

JOHN H. COVERLEY
Bond Investment Company

F. G. CRUICKSHANK
Director, First National Bank, Pasadena

J. E. FISHBURN
Chairman of Board, Merchants National Trust and Savings Bank

JAMES A. GIBSON, JR.
Gibson, Dunn & Crutcher

WILLIAM LACY
President, Lacy Manufacturing Company

SAYRE MACNEIL
Attorney-at-Law

AUSTIN O. MARTIN
Vice-President, First National Bank

HARRY LEE MARTIN
President, District Bond Co.

A. F. MORLAN
Vice-President, Title Guarantee & Trust Co.

HENRY W. O'MELVENY
O'Melveny, Millikan & Tuller

STUART O'MELVENY
Vice-President, Title Insurance & Trust Co.

WM. R. STAATS
Chairman of Board, Wm. R. Staats Company

J. R. VAN NUYS
President, Van Nuys Investment Co.

COUPON

Please mail me a copy of the booklet on Insured First Mortgage Certificates.

Name .....

Address .....

MORTGAGE GUARANTEE COMPANY

LONG BEACH OFFICE
Farmers and Merchants Bank Bldg.
Telephone 61934

Leading Mortgage Insurance Company of the West
Telephone TRinity 0831

Branches also in
SAN FRANCISCO, OAKLAND, FRESNO, SAN DIEGO

General Offices: 626 So. Spring Street, Los Angeles

REAL ESTATE LOANS

Funds are at all times available through this company for first-lien loans on private residences, courts, flats, apartments, and business properties. Either short-term loans or long-term amortized loans on attractive terms. Conferences are invited.

NO INVESTOR EVER LOST A DOLLAR IN PRUDENTIAL

6% FULL PAID INVESTMENT CERTIFICATES

6% INSTALLMENT SAVINGS CERTIFICATES

Here Are The
Reasons Why

Prudential's Board of Directors Consist of Business and Professional Men Who, Thoroughly Understand the Science of Finance and Investments - Its Management Is Everywhere Recognized as Economical, Competent and Conservative - Its Investment Certificates are a First Lien on All Its Assets, Including Guarantee Capital of A Half Million Dollars, Reserves, Surplus, First Mortgages on Improved Real Property Conservatively Appraised, and Unlimited Liability of Stockholders - Its Accounts and Transactions are Regularly Inspected and Audited by Representatives of the State Building and Loan Commissioner - It Regards as a Sacred Trust the Investment of Its Patrons' Funds - It Does Not Speculate nor Participate in Promotion Schemes - Always It Would Rather Be Safe than Sorry.

An Ideal Investment for Small and Large Investors. Come In To-Day and Learn the Details. Funds Invested Before January 10th will Draw Interest as of January 1st.

PRUDENTIAL
BUILDING LOAN
ASSOCIATION
523 So. Spring Street ∴ ∴ Los Angeles
TUcker 6992

Grand Canyon NATIONAL PARK is on your way. Pullmans to the rim open all the year.

The Indian-detour
3 days by motor among the cliff dwellings and pueblos of the New Mexico Rockies
a delightful break in the transcontinental journey

Representative will call and arrange details of your trip upon request

Santa Fe Ticket Offices and Travel Bureaux

943 South Hill St. *Tel. BRoadway 8500* Santa Fe Station

LOS ANGELES

HOLLYWOOD 6401 Hollywood Blvd. · HIGHLAND PARK Santa Fe Station · OCEAN PARK 165 Pier Avenue · PASADENA Santa Fe Station
LONG BEACH 250 W. Ocean Blvd. · GLENDALE 119 East Broadway · SAN PEDRO 121 7th Street · WHITTIER 126 No. Greenleaf St.
SANTA MONICA 913 Santa Monica Blvd. · ALHAMBRA 123 West Main Street · INGLEWOOD 111 South Market Street

Acid Stomach

Excess acid is the common cause of indigestion. It results in pain and sourness about two hours after eating. The quick corrective is an alkali which neutralizes acid. The best corrective is Phillips' Milk of Magnesia. It has remained standard with physicians in the 50 years since its invention.

One spoonful of Phillips' Milk of Magnesia neutralizes instantly many times its volume in acid. It is harmless and tasteless and its action is quick. You will never rely on crude methods, never continue to suffer, when you learn how quickly, how pleasantly this premier method acts. Please let it show you—now.

Be sure to get the genuine Phillips' Milk of Magnesia prescribed by physicians for 50 years in correcting excess acids. 25c and 50c a bottle—any drug store.

"Milk of Magnesia" has been the U. S. Registered Trade Mark of The Charles H. Phillips Chemical Company and its predecessor Charles H. Phillips since 1875.—[Advertisement.

USED CARS *for business and family use—* See today's Times Want Ads

FARMERS FIND REAL REMEDY

Co-operatives Give Up Idea of Ironclad Price Fixing

Greater Efficiency Sought in Details of Business

Federal Expert Reports on Pacific Coast Survey

WASHINGTON, Jan. 2. (Exclusive) Farmers' co-operative organizations that are getting the best results are those that have abandoned all notions of arbitrary price fixing and are concentrating their efforts in a drive for greater efficiency in financing, selling, management, grading and standardization, getting a quality product to market and establishing a better balanced production program.

Such is the report of Chris L. Christensen, in charge of the division of co-operative marketing, United States Department of Agriculture, after a six weeks' field investigation of co-operatives on the Pacific Coast.

"This means," says Mr. Christensen, "that farmers generally have got away from the idea that by merely organizing they can fix the prices of their products or readily change market conditions, and are now getting down to the bed rock of better production, better grading and standardization, efficient management and skillful adjustment of supply to market demands."

CAREFUL SELECTION

He adds that the co-operative movement is gaining ground steadily with a tendency toward enlargement of existing units and the combining of smaller units into larger groups. This would seem to be in line with Secretary of Agriculture Jarding's contention that co-operatives should be organized on a commodity basis.

Mr. Christensen also reports a trend toward the careful selection of members of co-operatives.

Organization, according to Mr. Christensen, in itself does not solve the marketing problems, but simply creates machinery to do so. Every farmer knows that improved farm machinery is of no use to him unless he puts it to work and guides it, and likewise improved marketing machinery is of no value unless it is intelligently directed. Leadership is essential.

In the course of his investigation Mr. Christensen conferred with managers and directors of co-operative associations in Washington and Oregon that are marketing apples, dairy products, wool and prunes. In California he visited various co-operatives marketing citrus and deciduous fruits, dried fruits, nuts, cattle, rice and dairy products.

CITRUS HOLDS LEAD

"The California citrus growers, through the California Fruit Growers Exchange, have maintained their enviable reputation as leaders in co-operative marketing during the past year," he says. "Based on returns for the Fruit Growers Exchange, which markets almost three-fourths of the California citrus fruit, the industry returned for the year ending October 31 approximately $120,000,000 on 70,600 carloads of oranges, lemons and grapefruit. These are the highest figures for both volumes of shipments and returns in the history of the citrus industry. The Mutual Orange Distributors, another co-operative handling citrus fruit, marketed 7900 cars during the season just closed. This was an increase of 16 per cent over the preceding year."

The walnut growers' co-operative in California represents 85 per cent of all the walnut growers in the State and will market an even greater proportion of this year's crop. While the crop is far greater than ever before produced in the State the co-operative has handled its marketing problems in such a manner that the association's sales are estimated to run more than $16,000,000.

EXAMPLES GIVEN

One of the old co-operatives—old in comparison with most of those functioning today—is that of apple growers in the Hood River Valley in Oregon. The first growers' organization was formed there in 1893. In order to keep pace with the changing market conditions reorganization was necessary in 1913 and the present organization, known as the Hood River Apple Growers' Association, was formed. It markets 70 per cent of the apples and 85 per cent of the pears grown in the Hood River Valley.

The tendency toward combining smaller co-operative units into larger groups Mr. Christensen found exemplified in the Yakima and Wenatchee apple districts in the State of Washington. The proportion of apples packed in local co-operative packing plants is increasing and these units are federating for selling and distributing.

Nor is this tendency confined to the apple industry. Five county dairymen's associations operate in the dairy regions north and south of Seattle. Each county organization owns and operates large milk plants for the manufacture of butter, cheese and evaporated milk.

Another noteworthy co-operative achievement cited by Mr. Christensen is that of the Pacific Co-operative Wool Growers, an organization that has marketed 24,000,000 pounds of wool in the past seven years. It is made up of 2600 wool and mohair growers in Oregon, Washington, California and Idaho.

Philadelphia's Mayor Plans War on Crime

PHILADELPHIA, Jan. 2. (AP)—"During the next four years there will be no spectacular raids," said Mayor Mackey in his inaugural address today. "There will be no parading of an affected virtue, but there is being ushered in today a new regime under which there will be an untiring, unrelenting, ever-increasing challenge to crime. During the next four years Philadelphia will not be a safe place for those who live off the fruits of crime."

Four years ago when W. Freeland Kendrick took office as Mayor he appointed Brig.-Gen. Smedley D. Butler of the Marine Corps as head of the police and fire departments and there ensued two years of colorful activity by the marine officer that attracted wide attention. He resigned as director of public safety when he was refused an extension of his leave of absence from the Marine Corps.

The new director of public safety is Harry C. Davis, who was a former assistant director, and whose family has been in the police business in Philadelphia for sixty years. He says he wants to start his new job with 1000 additional policemen.

News of the MIDDLE WEST

ST. LOUIS, Jan. 2. (Exclusive)—An outright gift of $1,000,000 to George Washington University, St. Louis, to establish a school of government, has been made by the Supreme Council of the Scottish Rite Masons, Southern Jurisdiction, the ranking Masonic body in the United States, according to dispatches from Washington, D. C.

Suit to foreclose on properties of the Independent Breweries Company was filed in Federal Court yesterday by the American Trust Company, St. Louis, and the Illinois State Trust Company, East St. Louis, trustees for a $5,000,000 bond issue of the company. In the suit it is alleged the bonds, of which $1,996,200 are outstanding are in default.

Dr. Lee R. Williams, aged 51, founder of Dr. Williams' Hospital at 4206 Lindell Boulevard, died there yesterday of heart disease following an illness of six months.

KANSAS CITY

KANSAS CITY, Jan. 2. (Exclusive)—Mrs. Mary L. Keith, 77 years of age, died late yesterday at the home, 3118 Broadway. She was the widow of Richard H. Keith, former president of the Central Coal and Coke Company. Her death was caused by heart disease.

Mrs. Ada B. Clodfelter, owner of Garber, a little Ozark village, has been elected Mayor of the town at a mass meeting held in the tiny post-office, of which she is postmistress. The town, which is part of the Shepherd of the Hills country, also voted that a peace officer for the village was unnecessary and that there shall be built or maintained no "jail or bastile."

OMAHA

OMAHA, Jan. 2. (Exclusive)—A. M. Walling, aged 86, died suddenly at his home at David City. He was a veteran of the Civil War and a member of the Constitutional convention which helped to make the present Constitution of the State of Nebraska. He had been a member of the State Legislature.

Ornan J. King, aged 76, for forty-seven years a prominent business man of Lincoln, died at his home following a lingering illness. Mr. King was a former City Commissioner.

In 1926 California bought more live hogs from Nebraska than from all other States combined, and one out of every seven pigs raised in the Cornhusker State that year went west to be slaughtered, according to State agricultural statistics.

INDIANAPOLIS

INDIANAPOLIS, Jan. 2. (Exclusive) Eight years of dry America will be celebrated in bone-dry Indiana on the 16th inst., by the tolling of all church bells here for eight minutes, Rev. E. S. Shumaker, superintendent of the Indiana Anti-Saloon League, decreed today.

Fred McAllister, aged 82, Indianapolis municipal judge, ended his life with a revolver at his home today in the presence of his wife and his son, Vance McAlister. Friends said the judge had been despondent recently over financial reverses.

Ora Tomlinson, aged 55, hanged himself in Justice Court at Walsh today a few minutes before a dispossession suit against him was to be tried. His landlord was seeking to eject Tomlison from his four-room home because of failure to pay $20 rent.

MILWAUKEE

MILWAUKEE, Jan. 2. (Exclusive)—Agitation for a new union station to replace the antique structures now used by the St. Paul and the North Western roads here will be started on the 24th inst., at a mass meeting. Alderman Henry Gottschalk is leading the movement. Presidents of both roads will be asked to attend the meeting.

Charged with forging two notes which applied on mortgages, Emil E. Kretlow, insurance and land agent of Wausaw, was released under $10,000 bail and bound over for trial in Municipal Court. The alleged forgeries total $3600, but police believe his defalcations may amount to $40,000.

DES MOINES

DES MOINES, Jan. 2. (Exclusive)—George R. Schmidt, aged 75, one of Cedar Rapids' oldest business men in point of service and a pioneer of the city, died at his home there of heart disease.

Sioux City physicians today studied one of the rarest cases in medical annals, cancer in a 2-year-old child. Frances Marjory Lang, daughter of Mr. and Mrs. T. F. Lang, died after an illness of six weeks with the disease.

Miss Sarah Livingston has left for Hollywood where she will spend her time studying designing.

Mrs. Schiller Kurtz has left for Los Angeles where she will visit her brother, Mr. Harry Mason, and with Mrs. Walter Irish, formerly of this city.

MINNEAPOLIS

MINNEAPOLIS, Jan. 2. (Exclusive) The Minneapolis postoffice broke all records for volume of Christmas mail handled in 1927, with a total of 15,000,000 pieces, Arch Coleman, postmaster, announced. Eighty-one thousand sacks of parcel post were handled as compared with 73,000 a year ago. Approximately 13,500,000 other pieces of mail were also handled. This includes Christmas greeting cards.

University of Minnesota building projects, involving expenditure of more than $3,000,000, and other State projects, including buildings being constructed and those on which work will soon be started, will bring the total of the State building program for 1928 to approximately $4,000,000.

Rt. Rev. Mgr. Hartlieb, aged 71, chaplain of St. James Hospital at St. James, died there from an apoplectic stroke. He served in the parishes of Caledonia, Conception, Luverne and Ellsworth. In 1909 Pope Pius X named him monsignor.

ST. PAUL

ST. PAUL, Jan. 2. (Exclusive)—An estate valued at $50,000, consisting entirely of personal property, was left by John S. Whitacre, who died on December 18. The will leaves the estate to two sons, Dr. John C. Whitacre and Edmund B. Whitacre, both of St. Paul.

The will of Gideon S. Ives, former Lieutenant-Governor, who died in St. Paul recently, was filed in Probate Court. The will was made out in 1920, and leaves the estate to the wife, Mrs. Mary Ives, who died a year ago. Two sons, Henry A. Ives, of Evanston, Ill., and Warren Ives, White Plains, became the heirs. The estate is valued at $10,500.

DETROIT

DETROIT, Jan. 2. (Exclusive)—Formal action toward a merger of the Peoples State Bank and the Wayne County and Home Savings Bank was taken by directors of the two institutions. The new bank, to be known as the Peoples Wayne County Bank, will have a total capital fund of more than $36,500,000, deposits of more than $250,000,000 and total resources of more than $290,000,000. Plans for the merger are subject to approval of stockholders who will meet January 10, to pass on the matter.

Succumbing to sleeping sickness after several weeks' illness, Mrs. Marion Campbell, aged 30, wife of James M. Campbell, Detroit real estate dealer, and the only child of Daniel T. Crowley, president of Crowley, Milner & Co., died at the home of her father, 203 Lakeland avenue, Grosse Pointe.

LOUISVILLE

LOUISVILLE, Jan. 2. (Exclusive)—DeWitt C. Burke, aged 57, former assistant prohibition administrator in charge of enforcement in Kentucky and Tennessee and long prominent in affairs of the Republican party in Fourth Congressional District, died of paralysis at his home in Bradfordsville.

Eyes Examined!

YOUR EYES EXAMINED GLASSES COMPLETE **$3.15**

All this week, an Examination of Your Eyes, a pair of *spherical* glasses, *in a frame, complete* for $3.15.

Cold or Shell Frames, Toric, Cylindrical, fancy shapes and *double vision glasses correspondingly low.*

If your eyes are *Strained* they require *specially Ground Glasses* to retain their *Freshness and Brilliancy.* Don't *squint and suffer from Headaches and Nervousness. Properly fitted lenses may change your character.* Any glass *may do*, but *Properly Fitting the eye is really Essential for Eye Comfort.*

If it's *good, careful, painstaking, conscientious work* you want. *I'll give it to you.* We are living in an age of *Specialism—when the best is called by Competition. See plainly and clearly.*

I *try* to be *reasonable* in *my charges.* No drops used. Some of your neighbors are wearing glasses I fitted.

C. N. HOPKINS, M.D.
REFRACTING OCULIST
315 South Broadway
Same Location 12 Years
Suite 201-203-205 Laughlin Bldg.

TODAY! at 9 o'clock

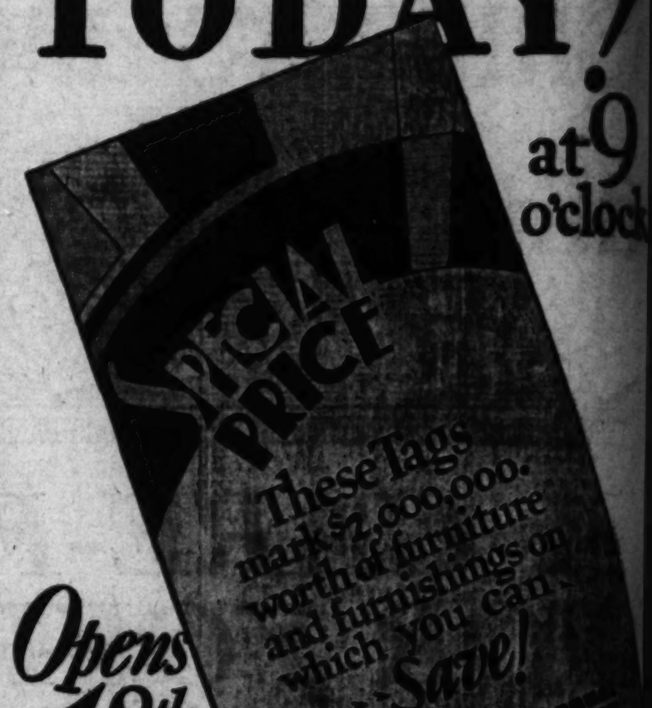

Opens 48th Annual January Clearance

BARKER BROS
7th Street - Figueroa & Flower

FINDING BARGAINS IN THINGS YOU NEED

How often do you find occasion to make some important purchase for your home? Such articles are offered at attractive prices daily in the "Miscellaneous for Sale" Columns of

TIMES WANT ADS

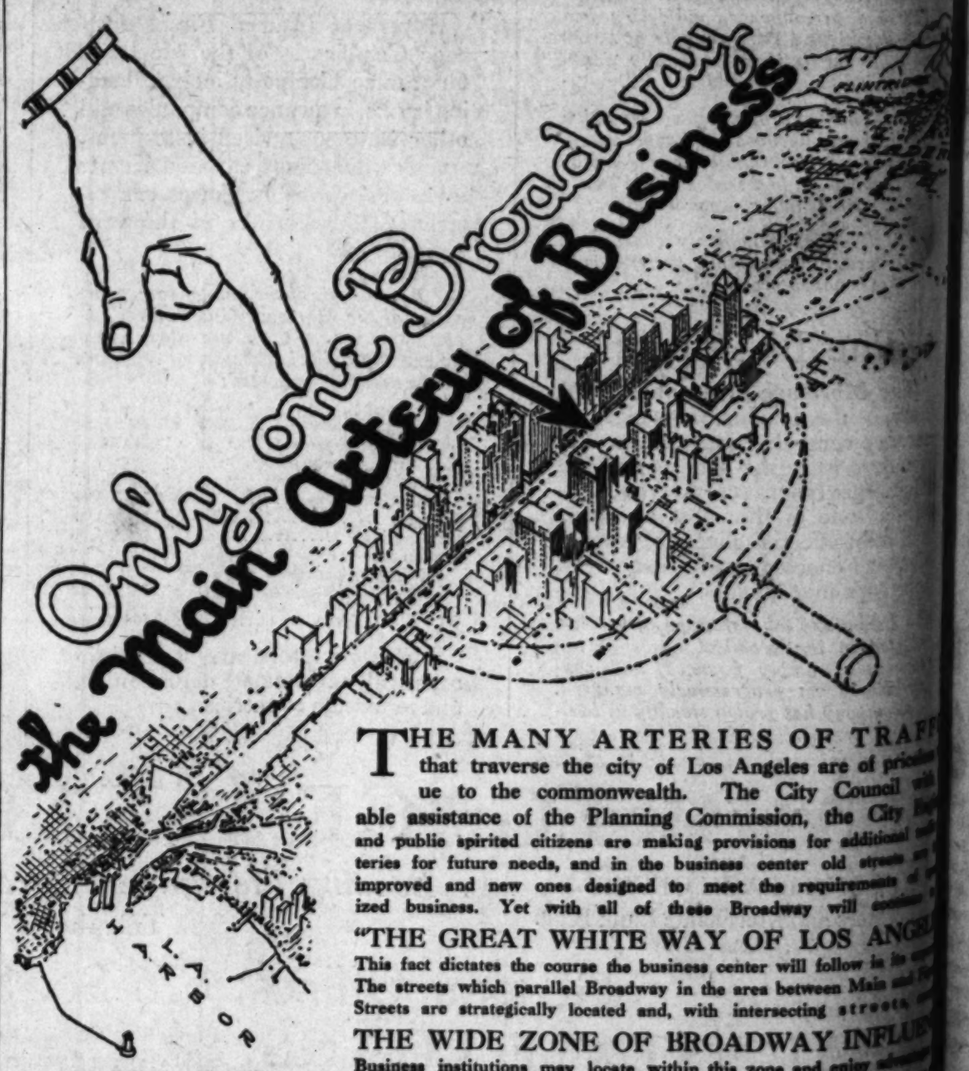

THE MANY ARTERIES OF TRAFFIC that traverse the city of Los Angeles are of priceless value to the commonwealth. The City Council with the valuable assistance of the Planning Commission, the City Engineer and public spirited citizens are making provisions for additional traffic arteries for future needs, and in the business center old streets are being improved and new ones designed to meet the requirements of a modernized business. Yet with all of these Broadway will continue to be the main artery.

"THE GREAT WHITE WAY OF LOS ANGELES"

This fact dictates the course the business center will follow in its expansion. The streets which parallel Broadway in the area between Main and Figueroa Streets are strategically located and, with intersecting streets, will

THE WIDE ZONE OF BROADWAY INFLUENCE

Business institutions may locate within this zone and enjoy advantages that will contribute to success and permanence. *Now is the time to buy and build.* The United Artists' Theater, just completed, is a magnet.

TWO MORE GREAT BUILDINGS ON BROADWAY

are now nearing completion; the California Petroleum Bldg. and the Pacific Bldg. which will open Jan. 1. Inquiries regarding business opportunities and development are invited. Address Leslie R. Saunders, Managing Director.

This Association is committed to unselfish civic service and sound economic development.

BUSINESS CENTER ASSOCIATION
1031 South Broadway LOS ANGELES, CAL. Phone TUcker

...Y!
at 9
o'clock

...nce
...BROS
...& Flower

...NGS YOU NEED

...ES OF TRAFFI...
...Angeles are of priceless v...
...The City Council with t...
...mission, the City Engi...
...ovisions for additional traffic ...
...s center old streets are ...
...et the requirements of ...
...Broadway will continue to ...

...OF LOS ANGELES...
...nter will follow in its expan...
...ares between Main and Figu...
...intersecting streets, ...

...ADWAY INFLUENC...
...e zone and enjoy advantages ...
...*Now is the time to lease or ...*
...ter, just completed, is signifi...

...NGS ON BROADWA...
...Petroleum Bldg. and the Wes...
...iries regarding business prop...
...R. Saunders, Managing Dire...

...OCIATIO...
Phone TUcker ...

Shippers and Taxpayers find Profits and Savings in Los Angeles Harbor

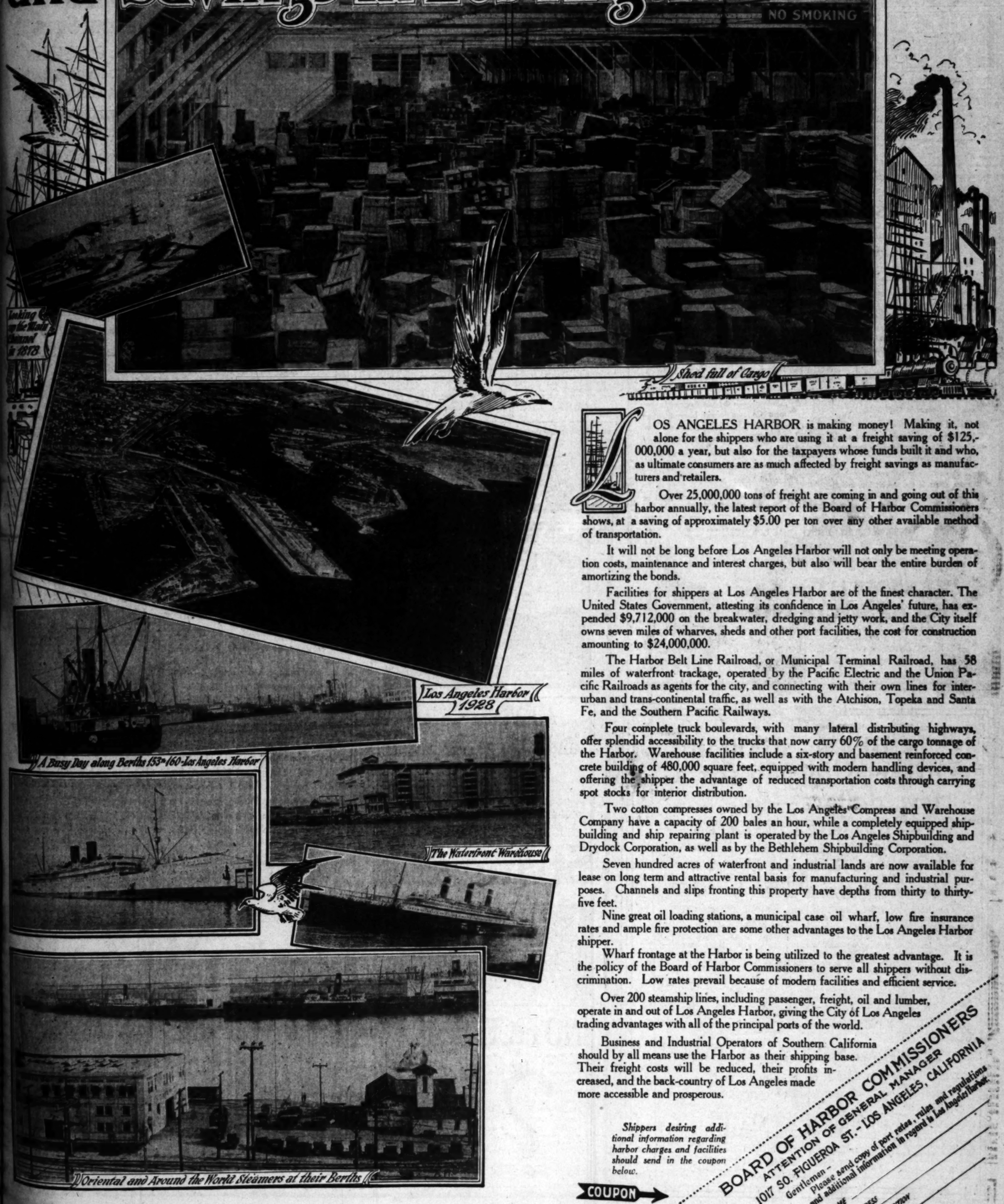

Shed full of Cargo

LOS ANGELES HARBOR is making money! Making it, not alone for the shippers who are using it at a freight saving of $125,000,000 a year, but also for the taxpayers whose funds built it and who, as ultimate consumers are as much affected by freight savings as manufacturers and retailers.

Over 25,000,000 tons of freight are coming in and going out of this harbor annually, the latest report of the Board of Harbor Commissioners shows, at a saving of approximately $5.00 per ton over any other available method of transportation.

It will not be long before Los Angeles Harbor will not only be meeting operation costs, maintenance and interest charges, but also will bear the entire burden of amortizing the bonds.

Facilities for shippers at Los Angeles Harbor are of the finest character. The United States Government, attesting its confidence in Los Angeles' future, has expended $9,712,000 on the breakwater, dredging and jetty work, and the City itself owns seven miles of wharves, sheds and other port facilities, the cost for construction amounting to $24,000,000.

The Harbor Belt Line Railroad, or Municipal Terminal Railroad, has 58 miles of waterfront trackage, operated by the Pacific Electric and the Union Pacific Railroads as agents for the city, and connecting with their own lines for interurban and trans-continental traffic, as well as with the Atchison, Topeka and Santa Fe, and the Southern Pacific Railways.

Four complete truck boulevards, with many lateral distributing highways, offer splendid accessibility to the trucks that now carry 60% of the cargo tonnage of the Harbor. Warehouse facilities include a six-story and basement reinforced concrete building of 480,000 square feet, equipped with modern handling devices, and offering the shipper the advantage of reduced transportation costs through carrying spot stocks for interior distribution.

Two cotton compresses owned by the Los Angeles Compress and Warehouse Company have a capacity of 200 bales an hour, while a completely equipped shipbuilding and ship repairing plant is operated by the Los Angeles Shipbuilding and Drydock Corporation, as well as by the Bethlehem Shipbuilding Corporation.

Seven hundred acres of waterfront and industrial lands are now available for lease on long term and attractive rental basis for manufacturing and industrial purposes. Channels and slips fronting this property have depths from thirty to thirty-five feet.

Nine great oil loading stations, a municipal case oil wharf, low fire insurance rates and ample fire protection are some other advantages to the Los Angeles Harbor shipper.

Wharf frontage at the Harbor is being utilized to the greatest advantage. It is the policy of the Board of Harbor Commissioners to serve all shippers without discrimination. Low rates prevail because of modern facilities and efficient service.

Over 200 steamship lines, including passenger, freight, oil and lumber, operate in and out of Los Angeles Harbor, giving the City of Los Angeles trading advantages with all of the principal ports of the world.

Business and Industrial Operators of Southern California should by all means use the Harbor as their shipping base. Their freight costs will be reduced, their profits increased, and the back-country of Los Angeles made more accessible and prosperous.

Shippers desiring additional information regarding harbor charges and facilities should send in the coupon below.

COUPON

BOARD OF HARBOR COMMISSIONERS
ATTENTION OF GENERAL MANAGER
1017 SO. FIGUEROA ST. - LOS ANGELES, CALIFORNIA
Gentlemen -
Please send copy of port rates, rules and regulations and additional information in regard to Los Angeles Harbor.
NAME
ADDRESS
ATTENTION OF

For colds, grip and flu take

Calotabs
TRADE MARK REG.

Relieves the congestion, prevents complications, and hastens recovery.

PILES AND FISTULA

Permanently removed without surgical operation or detainment from business or pleasure. The relief is permanent, guaranteed, at no cost to you. Also all other Rectal Diseases treated by our scientific ether treatment.

Book for Free Booklet

Pacific Coast Proctological Clinic
Suite 1126 Loew's State Bldg.
F. Kinnamon, M.D., and C. C. Manley, M.D.

House Hunting Made Easy Through Times Ads

CHANGE SOUGHT IN SEAMEN'S ACT

La Follette Measure Held Clog on America

Unions' Bill Unenforceable, Declares Capt. Dollar

Provisos of Sailing Days Work Hardship Now

WASHINGTON, Jan. 2. (Exclusive) Modification of the drastic provisions of the La Follette Seamen's Act, which if strictly enforced, shipowners say, would put a finishing crimp in the declining American merchant marine, is to be sought at this session of Congress.

This law, which was driven through Congress by the labor-union lobby during the Wilson administration, compels the manning of 'American merchant ships with larger crews and operates to produce larger wage and other operating and maintenance costs than on foreign ships.

The Coolidge administration has recognized the inability of American ships to compete with foreign ships because of the higher operating costs imposed by the La Follette Act.

AMENDMENT URGED

At its convention last month the National Rivers and Harbors Congress adopted a resolution asserting that "certain provisions" of the La Follette Act "have been found to be injurious and detrimental to American shipping on the Great Lakes and on the high seas" and urging Congress "so to amend this act and other navigation laws as to remove the handicap upon American shipping which experience has demonstrated to be unwise."

According to Capt. Robert Dollar, strict enforcement of the law would put the American merchant marine or what remains of it, completely out of business.

"I have asked three different Presidents in Washington to strictly enforce the Seamen's Act," said Capt Dollar. "If it had been strictly enforced, as it should have been, no ship could have sailed from an American port. I wanted the various Presidents to enforce it so that it would show the people what kind of a nonsensical law it was, but each one declined and therefore the law has never been enforced to the letter."

One of the sections of the act not being strictly enforced is that which requires a shipmaster, in the event of desertions of members of the crew at any port, to fill their places with the same number of men, "if obtainable," of the same or higher grade. This section operates to place the masters at the mercy of members of his crew in many ports where competent men are scarce.

The law provides also that the sailors shall be divided into at least two watches in the twenty-four hours. This is the tradition coming down from the era of sailing ships when it was necessary to have a full complement of deckhands on duty day and night to handle the sails.

In the age of steam the only seamen needed for navigation duties aboard the ordinary freighter are the helmsman and lookout. The remainder of the crew is employed between ports on maintenance and upkeep of the ships. This work cannot be done at night. Hence the master would divide the helmsmen and lookouts in watches but would work the remainder of the crew throughout the day and give them a full night's sleep.

HOW IT WORKS

The courts hold this a violation of the law and if the act is enforced it will be necessary for masters to carry larger crews in order to have men enough for deck work during the daylight watches, when the remainder of the seamen were off duty. Then after dark maintenance work could not be performed and the night watches would be idle. For the three-watch system several extra men on each ship would be necessary.

The Shipping Board estimates that if only one extra man on each ship were provided the cost for wages and subsistence on the 387 government-owned ships would be increased $500,000 a year. The cost of an extra man on each ship for the three-watch system would cost the entire American merchant marine, it is estimated, not less than $1,000,000 a year.

DOUGLAS (ARIZ.) MAN DIES

DOUGLAS (Ariz.) Jan. 2. (Exclusive)—Robert N. French, since 1901 a resident of Douglas, died at his home in this city after a short illness. He was county attorney from 1919 to 1921.

THURSDAY BEST SUICIDE DAY, BUT MONDAY HAS WRECK TITLE

CHICAGO, Jan. 2. (AP)—Almost twice as many persons commit suicide on Thursday as on Sunday in Chicago, it has been shown by statistics compiled by Coroner Wolff. "Blue Monday" came second on the list, but, according to Frank C. Singleton, director of safety for the Board of Education, the majority of automobile accidents fall on Monday between 5 and 6 p.m.

"Police records show that 198 of the 437 accidents to pedestrians in November occurred on Mondays," he said.

The Coroner's figures for the year show eighty-seven suicides on Thursday, seventy-eight Monday, seventy-two Wednesday, sixty-five Friday, sixty Saturday, fifty-two Tuesday and forty-nine Sunday.

In an analysis of the report Dr. James Whitney Hall, an alienist, said that love is the greatest cause for suicides.

"My observations have revealed that lovers' quarrels following Wednesday's 'date night' have the effect temporarily of deranging some young persons sufficiently to cause them to commit suicide," he said.

Older persons are more likely to take their lives on Monday, he said, because of disgust and depression following misconduct over week-ends.

CANADA MAKES BUSINESS GAINS

Volume 48 Per Cent Larger Than in 1926

Industrial Stock Advance Feature of Year

Imports Increase While Exports Decline

OTTAWA, Jan. 2. (AP) — Canadian business reached a physical volume at the close of 1927 48 per cent larger than it reached in 1926, an index published by the Dominion Bureau of Statistics revealed today. Business at the close of the year, however, was somewhat below the high point reached in the second quarter.

The feature of the year was the rapid advance in industrial stock prices, reflecting an easy money situation. Speculative trading was the greatest on record, the number of shares sold on the Montreal Stock Exchange in the first eleven months was 8,631,000, an increase of 42 per cent over 1926.

Volume of construction was greater by nearly 10 per cent than that of the previous year. Mining showed an increase of 7 per cent, and the output of forestry an increase of 6 per cent.

The average of manufacturing activity, adversely affected by declines in the automobile and steel industries, showed a gain of only 4 per cent. Employment in wholesale and retail trade averaged 7.5 per cent higher.

The volume of imports increased 12.5 per cent, while exports declined 1.4 per cent. Value of imports was $1,008,000,000 for the first eleven months, an increase of 8.2 per cent. Exports were $1,107,000,000, as against $1,144,000,000 a drop of 3.2 per cent. Car loadings until December 10 showed an increase of 4 per cent over 1926.

A downward tendency in interest rates was indicated by a gradual rise in the index of sixteen Canadian bonds and a decline in the yield of government bonds. The bond index in November was 119.2, as against 109.7 in November.

B. F. JONES FUNERAL SERVICE TO BE TODAY

PITTSBURGH, Jan. 2. (AP)—Funeral services for B. F. Jones, Jr., chairman of the board of directors of the Jones & Laughlin Steel Corporation, who died Sunday, will be conducted at the Jones residence on the North Side here tomorrow. Among honorary pallbearers will be Secretary of the Treasury Mellon, R. B. Mellon, United States Senator Reed, Elisha Lee of the Pennsylvania Railroad, and A. W. Thompson of Philadelphia.

BRITAIN GAINS IN PROSPERITY

Bank Clearings for Year Show Revival

Week of October 5 Best During All 1927

Expansion of Trade Brings Good Times Back

LONDON, Jan. 2. (Exclusive)—The latest indication of the return of British prosperity is the report today of the Bankers' Clearinghouse revealing the total bills and checks paid in 1927 was about $207,762,780,000, which is an increase of $8,587,110,000 over the highest previous figure, which was in 1926.

Another record established in 1927 was the total clearings for the week ending October 5, which amounted to $5,168,810,000. The highest previous weekly clearings occurred in January, 1926, totaling $4,843,857,000. It is pointed in comparisons with the year 1926 allowance must be made for the coal strike, but comparison with 1925 likewise showed a favorable improvement.

It is believed the factors chiefly responsible for the good showing in 1927 include the gradual recovery as well as expansion of trade in certain industries; immense turnover of money and the short loan market.

New issues in 1927 amounted to about $1,570,000,000, which was an increase of more than $420,000,000 over 1926. All months provided increases over 1926 excepting July. The daily turnover exceeded about $1,000,000,000 on ten occasions, which is four more than in 1926, but the same as 1925.

HAUSER'S PRIDE

Meats and Meat Food Products Build Health and Strength

Hauser's Pride Hams, Bacon and Sausage are made from Eastern Corn-fed Pork and Smoked with Hickory from 'Ole Virginia

(Delicious in Flavor / Highest in Quality)

Ask for HAUSER'S PRIDE at Your Dealer's

Eat More Meat

HAUSER PACKING CO.
46 Years of Quality

Used Autos Now Easy to Buy
The selection of a good used car—whatever make or model—is a simple task—just consult—
TIMES WANT ADS

These 8 Advantages
combined in one Investment.
How do they meet your requirements?

Guaranteed 6% Investment Certificates

1 Quickly marketable at full purchase price *plus interest.* No buying or selling charges. No fluctuations in market price. No waiting for buyer as this association is required by law to repurchase its certificates at 100 cents on the dollar at par plus accrued interest.

2 Exempt from all state, county and municipal taxes in California.

3 Secured by: First liens on good houses in Southern California owned by substantial individuals; conservative appraisals under state regulations.

4 Guaranteed, principal and interest, by entire assets of the association, including: Loans and mortgages—guaranteed capital stock representing the investment of the organizers—permanent reserve fund fixed by law to guarantee each certificate.

5 Legal for investment by national and commercial banks, trust, insurance and title companies.

6 6% yield, quarterly by check or semi-annually by coupon.

7 Affiliated with the Los Angeles Investment Co., the largest home building organization in Southern California with net worth over $11,000,000—whose management is skilled in all phases of realty valuations and conditions through years of specialized experience.

8 Issued in denominations of $100 or multiples thereof.

100 to Yield Full 6%

Investment certificates available at our office or delivered to you. Complete details on request. Phone, call or write

INVESTMENT Building & Loan ASSOCIATION
1031 So. Broadway—Telephone WEstmore 0251
Affiliated With
LOS ANGELES INVESTMENT CO.
Net worth over $11,000,000

Western Pacific Bldg.
1031 South Broadway

....like a diamond offered to you for a few dollars—so.....

BRAND PARK ESTATES

gives you such great value for so little money that you may not appreciate it

Homesites for as little as $2150

Include curbs, gas, water, electricity, paved streets, sewers as physical assets and included in the price, plus restrictions, view, development and a setting often called the Tiffany of Glendale. Each homesite in itself is planned to afford you at least one building site and in many cases more. Many have frontage on two streets and vary in width from 80 to 100 feet or more. Truly a wonderful opportunity to buy for investment or home.

Out of the dust, above the fog, away from the hustle and bustle—yet only a minute or two from the business center of Glendale. You soon realize the beauty of this huge development—the community interest, the real improvements being made—thousands of dollars spending. Many homes under construction and you can join the many others who realize that this is the best buy today.

$150 Down Makes You the Owner

of any estate up to $3000—balance $15 per month on principal

BRAND PARK ESTATES
5th Floor Spreckels Building
714 South Hill Street
Phone TRinity 1741

EVERY Violin, Viola, 'Cello, Bass Viol and Bows for Same

1/2 PRICE

All Violin Cases and Strings Reduced 25%

Even though we are NOT overstocked in this merchandise, we offer the discount during this Sale!

Great cargoes of Imported Instruments ordered many months ago for Christmas selling, ARRIVED TOO LATE! As a result we are now overstocked. In order to reduce stocks to normal AT ONCE—we announce this STARTLING REDUCTION in prices!

Instruments of excellent character, including those of Andreas Morelli, Carlo Misell, Heinrich Roth and our entire stock of RARE OLD VIOLINS are NOW on sale at HALF of their regular prices! Sale prices on New Violins will be as low as $3.75—Rare Old Instruments will range from $100 to $1000 during this sale! . . . The same amazing reduction applied on all Violas, 'Cellos, Bass Viols and ALL Bows (including Bows by Hill & Sons, Albert Nurnburger and others). Any outfit sold on EASY TERMS.

String and Band Instruments

Reduced 25% to 50%

Saxophones, Cornets, Clarinets, Trombones, Banjos, Guitars, Mandolins, Ukuleles, Tiples, Taropatches, etc., etc.—enter this sale at remarkable price reductions! Without doubt this is the most important musical merchandise announcement of the year! In order to avoid possible disappointment by missing the particular instrument you desire—we advise you to COME IN AT ONCE!

NOTICE:

As to the length of this Sale—we do not know! We anticipate a tremendous response, however, and, as soon as our stocks are again at normal — we will, without further notice, discontinue these discounts! We judge that it will take us about three weeks to accomplish our purposes. You can readily see the wisdom of EARLY participation!

E·H·UHL Pres·
Southern California MUSIC COMPANY
806 and 808 So. Broadway
Chickering

VAndike 2221 Los Angeles

Easy Terms
Our easy method of payment will be allowed during this sale. A small down payment will secure the instrument at sale prices!

Early Shopping Food Pages

Buy your household needs when the week is young! Prices are better then and the goods are fresh and complete.

Shop early in the week! It will save you time and money and you will avoid the week-end crowds.

PRACTICAL RECIPES

[illegible] for cooking and information pertaining to [illegible] and serving of foods will appear in this column every Tuesday. Address inquiries to Chef A. L. Wyman, Laboratory, 401 Arden avenue, Glendale.—Ed.)

WYMAN'S ANSWERS

CARROT PUDDING

A. H. Bell., Hollywood, Cal.

[illegible] mail recipes. They are [illegible] in the Practical Recipe Col- [illegible] every Tuesday.

[illegible] enough scraped carrots to make [illegible] when pressed through a [illegible] and mix with them three cup- [illegible] of fine bread crumbs, one-third [illegible] cupful of finely chopped beef [illegible] two-thirds of a cupful of seed- [illegible] raisins, two-thirds of a cupful of [illegible] raisins, half a cupful of light [illegible] sugar, one-half a teaspoonful [illegible] salt, half a teaspoonful of salt, [illegible] rind of one orange, half [illegible] teaspoonful of soda, three well- [illegible] eggs, and enough milk to [illegible] a thick batter. Pour into a [illegible] pudding dish and bake one [illegible] in a moderate oven, or pour [illegible] mold and steam for two hours [illegible] half. Serve with hard sauce [illegible] sauce.

BAKED ORANGES

M. Santa Barbara, Cal.

[illegible] baked oranges peel and carefully remove the white skin from six medium-sized ripe oranges. Place in a saucepan, two cupfuls of sugar, and two cupfuls of water. Bring to a boil and remove all the scum as it arises. Place the oranges in a casserole, pour over the syrup, cover the casserole and bake the oranges until tender. Serve the syrup for a sauce.

Note: There is another way of baking oranges with the peel on and if you would like to have that let me know.

PRESERVED ORANGES

For the preserved oranges cut the fruit in half, leaving on the rind, remove the seeds and the heaviest rag, let the fruit remain in a weak brine over night, in the morning drain, place in fresh water, bring to a boil and repeat the process; put in fresh water and boil till tender, replacing the water once. When clear add an equal quantity of hot sugar and cook till thick. Place in jars, cover with a syrup and seal.

CALIFORNIA APRICOT TART

G. M. P., Glendale, Cal.

Cook, drain and press through a colander enough dried apricots to make one and one-half cupfuls of pulp, add to the pulp three tablespoonfuls of orange juice and pour into a baked pie shell. Cover twenty-four halves of dried apricots with warm water, let stand one hour; place over a slow fire and cook until the halves are tender; do not allow to get too soft. Cover the apricot pulp with the apricot halves, place with the hollow side up. In each hollow place a blanched almond and cover all with a jelly made by dissolving one teaspoonful of gelatine in one tablespoonful of cold water and stirring into two-thirds of a cupful of hot apricot juice.

CHICKEN SUPREME

The supreme of a chicken is the breast of a cooked or raw chicken and there are many ways of preparing them. One of the best methods of preparing the chicken supreme is to remove the breasts of a boiled chicken and cut in three or four even-sized pieces. Heat four tablespoonfuls of butter in a saucepan, stir in two cupfuls of coffee cream and gradually add the slightly beaten yolk of one egg and stir and cook until the egg is set, do not boil. Add one tablespoonful of orange juice, the chicken breasts and a seasoning of salt and paprika. Heat and serve over squares of buttered toast. French mushrooms heated in butter and add to this dish make it very nice.

LOBSTER SALAD

M. D. W., Pasadena, Cal.

Place in a half-pint fruit jar five tablespoonfuls of good olive oil, one tablespoonful of tarragon vinegar, two-thirds of a teaspoonful of salt, one-quarter of a teaspoonful of paprika, one-quarter of a teaspoonful of black pepper, a few drops of Worcestershire sauce, one teaspoonful of onion juice, and three tablespoonfuls of chili sauce, or tomato ketchup. Cover tight and shake well for five minutes.

Cover the chilled and diced meat of one lobster with this dressing and stand in a cold place for half an hour. Cover six salad plates with enough chilled and dried lettuce leaves to make six cupfuls, sprinkle with three chopped pimientoes and the chopped lobster coral, divide the marinated lobster between the six plates. Garnish with chopped, hard-boiled egg and sliced stuffed olives.

GLACED PRUNES

O. V. D., Alhambra, Cal.

For the prunes select large even-sized fruit, cover with cold water and let stand overnight. Place in a kettle one quart of water and add two pounds of sugar. Stir until the sugar is dissolved and boil until the syrup is clear. Drain the prunes and add to the hot syrup and let the prunes cook one minute. Remove from the fire and let stand in a cool place for twenty-four hours. Place in a light dish on top of the prunes so that they will be thoroughly covered with the syrup. After twenty-four hours carefully drain the fruit from the syrup and boil the syrup for fifteen minutes. Place the fruit in an earthenware crock and pour over it the boiling syrup. Let stand twenty-four hours and repeat the same process next day. Boiling the syrup ten minutes. Repeat this process until the syrup is as thick as honey, then let the prunes stand in the syrup for a week. Drain the fruit and place on a screen and dry in a dry draughty room for one week.

BAKED ROAST HAM, CIDER SAUCE

Cover a ten or twelve-pound ham with cold water and add two cupfuls of cider vinegar, let stand overnight. Remove the ham and wash well, scrape and skim off the hard skin on the bone end. Place the ham in a kettle with one finely chopped onion, two chopped carrots, one bay leaf six whole cloves, six peppercorns, and a blade of mace. Cover with cold water and bring slowly to a boil and simmer for four hours. After it cooks two hours add four cupfuls of cider, let stand in the liquor until cold. Remove the ham and take off the skin, cover the fat with equal parts of fine bread crumbs and brown sugar, dust with paprika and outline with whole cloves. Bake in a slow oven one hour. For the cider sauce blend in a saucepan three tablespoonfuls of butter and four tablespoonfuls of flour. Stir in slowly, two cupfuls of the strained ham liquor, stirring constantly, add one-half a cupful of cider, two tablespoonfuls of orange juice and a seasoning of paprika.

LOVE TIFF CAUSES SUICIDE

RAY (Ariz.) Jan. 2. (Exclusive)—Edmundo Calderone, 24 years of age, took his life by shooting himself. He had quarreled with his fiancee as the two were about to leave the girl's home for a dance. In a rage he went to his room and shot himself.

An American concern will supply the $500,000 equipment for the new municipal power station at Sydney, Australia.

LUCK GIVES IDENTITY IN DEATH CASE

Officer Overhears Story of Finding Watch and Gets Clew to Relatives

SALINAS, Jan. 2. (AP)—A chance conversation about a watch found on a beach led to the identification today of the body of a man, evidently murdered, found near Moss landing November 27, last.

The body, buried in the Potter's Field, was that of A. W. Grotefeld, reputed to be a wealthy Chicago commission merchant and a member of the firm of John M. Train & Co. of that city. Identification was completed by telephone by a brother, Robert Grotefeld, also of Chicago, who said his brother bore a short scar under his lower lip and a broken arm that shortened when it knit. Grotefeld disappeared from Watsonville November 26.

When a traffic officer heard a Watsonville resident describe a watch he had found near the spot where Grotefeld's body was discovered, authorities demanded the watch and identified it as Grotefeld's. The latter had registered at a Watsonville hotel November 26 and was last seen at a hospital there. Laundry marks on the underwear also verified the identification.

Grotefeld was 50 years of age. He carried from $600 to $1000 at the time of his disappearance. A fractured skull was said by physicians to be the direct cause of death.

Red Committee Expels Trotzky and Many Othres

MOSCOW, Jan. 2. (AP)—The presidium of the soviet Russian central executive committee today resolved unanimously to expel Leon Trotzky, Gregory S. Zinovieff, Leon B. Hameneff, Christian Rakovsky, and several other prominent oppositionists who already had been expelled from the Communist party.

The decision was taken on the initiative of the Communist section of the soviet Russian executive committee which is the chief legislative body of the country. The Communists contend persons expelled from the party are unfit for membership in the Legislature.

Among others expelled from the committee today were the oppositionists Beloborodoff, Iahenko, Kaissarovsk and Smirnoff.

Ten Celebrants Rum Victims in Eastern Cities

NEW YORK, Jan. 2. (AP)—New York's reception of 1928 today is found to have cost six deaths from alcoholism and to have sent more than a score of alcoholic cases to hospitals.

Four night clubs and restaurants were raided by prohibition agents.

PITTSBURGH, Jan. 2. (AP)—Four dead and one dying today is the toll of New Year drinking parties here. A man and his wife died in a hospital of alcoholic poisoning and another man was found dead in his home from acute alcoholism. His brother was taken to a hospital, where his condition is said to be critical.

The fourth death was reported when Henry Lytle, said to have been under influence of liquor, fell down a stairway, fracturing his skull.

THREE HURT AND SHIP DISABLED BY BLAST

ASTORIA (Or.) Jan. 2. (AP)—Three men were severely injured in a boiler explosion on the steamer Claremont outside the Columbia River today. The information came by radio as the ship requested aid. The Coast Guard cutter Snohomish was tonight reported towing the Claremont to this port. The Claremont, a wooden vessel of 712 tons net register, is operated by the Hart-Wood Lumber Company of San Francisco in the coastwise lumber trade.

BISHOP'S

PETITE SODA WAFERS

You'll like "Petite Wafers" because of their fresh, crisp, good quality.

Because you are sure of "oven freshness" when you buy this soda cracker—baked in Los Angeles.

Buy the container that fits the "Blue Tin"—at a less cost.

By the pound and package

BISHOP & COMPANY

In Los Angeles 40 Years

As Mother Nature Intended You to Have Them.

All of the delicious goodness Mother Nature so lavishly bestowed is brought straight to your table in Peter-Pan Sugar Peas.

They have the real relish of fresh picked peas—the tempting flavor—the smooth tenderness. Because they are actually grown in our own gardens and then packed fresh picked for you. Try them. See for yourself how wonderfully delicious they are.

Independent Canning Co., Chicago

Peter Pan Peas (No. 2 Can) 19c

Peter-Pan SUGAR PEAS

—at all—

SAFEWAY STORES

DISTRIBUTION WITHOUT WASTE

"I want my free Dripco!"

Your grocer has one for you!

ALL over Southern California, women are getting a $2.00 Dripco filter free from their grocers by saving 10 keys (with opening strips attached) from Ben-Hur coffee cans.

You, too, can get a Dripco—and make a more healthful, digestible and economical coffee than ever before!

BEN-HUR COFFEE

free Your grocer will give you a $2 Dripco Coffee maker free if you save 10 keys (with opening strip attached) from BEN HUR coffee cans. Ask him, today!

SAFEWAY STORES

DISTRIBUTION WITHOUT WASTE

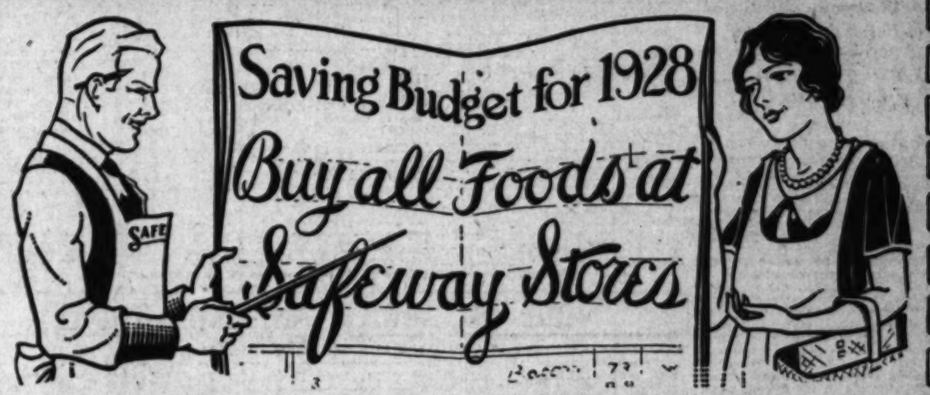

Shop at the Safeway in 1928: A Profitable Resolution

Libby's Milk

Evaporated Milk is not a substitute for milk. It is milk—and it is better milk. It is richer and safer than any other milk. The pure milk from the best dairy pastures and farms of America is concentrated—60% of the water removed. Not a thing is added to it.

12 for $1.00

Limit of 12 cans

Macaroni Spaghetti Noodles

Highway Brand. Made from the best Semolino Wheat. This paste is of superior quality and flavor. Your choice.

4 Pkgs. 30c

Tomatoes

Oak Glen. Solid pack tomatoes direct from the fields to the cannery—then to Safeway Stores and you. Large No. 2½ can.

2 Cans 29c

Peanut Butter

Highway Brand. A nourishing food for every member of the family. Has the real flavor of the fresh roasted peanuts—and oh! how the children do enjoy this nourishing food.

1 Lb. Tin 21c

Petite Wafers

Bishop's. Fresh from the oven. Small dainty, crisp wafers at an unusually attractive price in 1-lb. cartons.

Lb. 14c

Butter

Oak Glen. One of the very best butters made. It is uniformly a high quality, high score butter, every day in the year.

Lb. 58c

Apple Butter

Columbine—made from delicious Colorado apples. No. 2 cans.

2 Cans 25c

Tillamook Cheese

Full cream mellow cheese. Years of experience by skilled cheese makers have made Tillamook so creamy and fine flavored.

Lb. 31c

Sauer Kraut Juice

For Health's Sake

"The natural lactic acid of the sauer kraut juice not only has a pleasant, refreshing taste, but cleanses and disinfects the intestinal tract from impurities and toxins."

Through the purchase of a straight carload, your Safeway Store offers you an unheard of price on this excellent item. No. 2 cans.

2 for 25c

Navy Beans

Selected White Beans of Northern proven quality—recleaned. You can be assured of good beans always at Safeway Stores.

3 Lbs. 20c

10 Lbs. 65c

White King Soap

6 Bars 25c

Mermaid Washing Powder

3 Lb. Pkg. 28c

Chipso

Large package

2 For 45c

Mission Bell Soap

4 Bars 30c

Syrup

Safeway. Fine flavored Cane and Maple Syrup. Very economical, too.

2½ Lb. net Can 49c

Flapjack Flour

Alber's. Light, tender hot cakes in a jiffy.

3 Lb. Pkg. 28c

Deviled Ham

Puritan 2¾-oz. 15c

Meatwich Spread

Libby's 4-oz. 2 for 25c

Sliced Beef

Rosedale 2½-oz. glass 18c

Luncheon Tongue

Libby's 6-oz. 28c

Veal Loaf

Libby's 7-oz. 23c

Fruits and Vegetables

Below we quote prices in effect in Safeway operated stands. All such stands bear the sign: "Safeway Operated."

Bananas

Large, firm, fancy ripe fruit at a very attractive low price for this quality.

4 Lbs. 25c

Apples

Idaho Roman Beauty. You will find these have a delicious flavor and are noted for their good keeping qualities.

4 Lbs. 25c

Celery

This is especially nice. You will find the stalks tender, crisp and white.

2 Bunches 15c

SHIPPING and Los Angeles Harbor NEWS

LINE TRANSFER ACTION LIKELY

Australia-Orient Assignment Expected This Week

Two Companies Mentioned as Favored Candidates

Fisheries Treaty Prospects Viewed as Brighter

Formal removal of Swayne & Hoyt as operators of the nineteen government freighters in the America-Australia-Orient Line is anticipated this week, as is the ships' reassignment to new operators. Shipping Board officials from Washington have been on this coast several days and their recommendations of successors are expected to be ratified at the next meeting of the board.

While Washington rumors mention the Dollar Steamship Company and Sudden & Christenson as favored candidates, officials of both say they are in the dark as much as anyone on the board's intentions. The report is that the Dollar Line will receive the vessels now operated from California to the Orient, while Sudden & Christenson will operate the ships between California and the Antipodes.

Eleven coast companies applied for the job when the board announced its intention to make the change, following disclosures of an asserted loan to a former board member involving the name of Swayne. Actual removal has awaited the selection of successors.

Regardless of the new operators the board will proceed with its intentions to offer the entire fleet for sale, possibly authorizing advertisements this week for bids. Two plans are offered, one requiring continued operation for five years and one requiring ten. Terms of purchase will be lenient.

The sale is expected to disclose a large number of bidders, including Dollar, Sudden & Christenson, Matson Navigation Company and American Hawaiian Steamship Company, and possibly Swayne & Hoyt.

HOPES FOR NEW TREATY REVIVED

Hope of a separate fisheries treaty between the United States and Mexico is revived at the harbor following signs of friendlier relations developing between the two countries.

A clause providing co-operation in fisheries had been a rider on an anti-narcotic treaty, but the latter, after a life of nine months, was revoked last spring, and the fisheries agreements automatically were discontinued.

The American-Mexican International Fisheries Commission, born of that treaty, ceased being last June, just as a pretentious program of study had begun, and before anything had been accomplished. Removal of tariff disparities also had been considered and an equal change had been tentatively worked out, but the treaty's abrogation prevented final action.

The growing importance of fisheries off Mexico to Southern California's packing and market concerns is said to have reached a point where the industry cannot attain full stature without close co-operation between the two countries.

Several hundred American boats fish throughout the summer at Magdalena Bay, 450 miles south of here, shipping their tuna back on huge iced tenders. In the last two years larger boats have been constructed and have been dispatched as far as Cape San Lucas, 900 miles from San Pedro. Last year a few greater craft even cruised up the Gulf of Lower California, down to the Tres Marias Islands, and over to the Revilla Gigedos Islands, covering 4000 to 5000 miles before they reached home. That fleet will be doubled by March.

Reports that the McCormick Steamship Company will put another liner on the Los Angeles-San Francisco-Portland run, in place of the Newport soon to be taken off, were current at the harbor yesterday. Capt. R. Illig, master of the McCormick steamer Wallingford, is said already to have gone east to bring back the new ship. McCormick officials here were not available for confirmation yesterday and the nature of the liner is not known.

The Newport has been operated on the run the last year by the McCormick Line, although it is owned by C. L. Dimon of New York, now on this coast. She is due from the north tomorrow on her last trip, sailing the following day for San Francisco. There she will be put up for sale and if not sold will be taken to the Atlantic Coast.

The German steamer Ilmar is due from Northern Europe today on her maiden appearance for the North German Lloyd, and bringing 2800 tons of cargo for this port, mostly glass, potash and general merchandise. Each successive ship since the line resumed its Pacific servic last summer has shown increased cargo for Los Angeles, and the Ilmar's leads the list. Williams, Dimond & Co., agents for the line, also had in the stamer Orleans of the Quaker Line yesterday, here from the east coast to drop 1200 tons.

A round-trip rate of $15 between metropolitan Los Angeles and San Francisco was announced by the Los Angeles and San Francisco Navigation Company, effective with the sailing yesterday of the liner San Juan for the Bay City. The rates continue to March 31, next. The vessel brought seventy-one passengers and 310 tons of express cargo south yesterday morning.

Most everyone on the steamer Hegira can navigate the ship, an accomplishment fortunate for the craft due to almost continuous storms en route from New York, whence she arrived yesterday. The explanation is that Capt. H. L. Jackson conducts a school of navigation aboard ship for all who wish it. The vessel carries lumber to the Atlantic for the Weyerhaeuser Timber Company, her owner, and brings general cargo and steel west for the Isthmian Line. Incidentally, J. A. Proberg, chief mate, and O. Nostdahl, third mate, were seamen with the skipper thirty years ago.

The Union Steamship Company of New Zealand, which recently sent a ship here on an experimental trip to ascertain cargo offerings, will have a second vessel in port today, the Waipapu, which will pick up 1000 tons of case oil, old paper and general cargo for the Antipodes. The motorship Hauraki and the steamer Waikawa each will pick up double that amount late this month, indicating the line is a fixture for the port. Williams, Dimond & Co. are agents.

TRANS-PACIFIC MAIL

Following schedule of sailing is provided by the Los Angeles postoffice:

January 5, from San Francisco. Mail for China, Japan, Korea, Hongkong, Siam, Canton, Siberia, French Indo-China, Dutch East Indies, Philippine Islands and Hawaii.

January 5, from Los Angeles. Mail for Panama and Canal Zone.

January 7, from Los Angeles. Mail for Hongkong, Canton, Straits Set., Siam, French Indo-China and Dutch East Indies.

January 10, from Los Angeles. Mail for Hawaii, New Zealand and Australia.

For connection at Seattle, mail must leave Los Angeles the third day prior to date of sailing, not later than 5:30 p.m.

To connect at San Pedro for the Hawaiian Islands every other Saturday, mail leaves Los Angeles at 8:30 a.m. on Saturday.

Note—To connect at San Francisco mail must leave Los Angeles on dispatch made not later than 5:30 p.m. the day prior to date of sailing.

LOS ANGELES ARRIVALS AND DEPARTURES

ARRIVED, MONDAY, JANUARY 2

Ship	Time	From	Cargo	Captain	Operator
ANDREA F. LUCKENBACH, steamer	12:05 a.m.	San Francisco	General	McDonald	Luckenbach Line
ADMIRAL BENSON, steamer	12:20 a.m.	Portland	Passengers	Sobat	Pacific S.S. Co.
FRANK H. BUCK, tanker	2:40 a.m.	Ventura	Oil	Kelly	Associated Oil Co.
WASHTENAW, tanker	3:20 a.m.	San Francisco	Ballast	Alsager	Cal. Pet. Corp.
SAN JUAN, steamer	4:45 a.m.	San Francisco	Passengers	Dellager	L. A. & S. F. Nav. Co.
EMMA ALEXANDER, steamer	5:10 a.m.	S. D. & Ensenada	Passengers	Zeh	Pacific S.S. Co.
HEGIRA, steamer	6:40 a.m.	New York	General	Jackson	Isthmian S.S. Line
PALOMAR and barge	7:15 a.m.	San Diego	Ballast	Monroe	Star & Crescent Trans. Co.
JACOX, steamer	9:00 a.m.	Portland	Passengers	Tomasson	Nelson Line
WAIOTAPU, steamer (British)	12:00 m.	San Francisco	General	Todd	Union S.S. Co. of N. Z., Inc.
DEAN EMERY, tanker	1:30 p.m.	Hamburg	Ballast	Johnson	Pan Amer. Pet. & Trans. Co.
CATALINA, steamer	3:00 p.m.	Avalon	Passengers	Morris	Wilmington Trans. Co.
MELVILLE DOLLAR, steamer	6:30 a.m.	San Francisco	General	McClements	Dollar Line
EDGAR F. LUCKENBACH, steamer	4:45 p.m.	San Francisco	General	Kelly	Luckenbach Line
CANADIAN OBSERVER, steamer	10:00 p.m.	Ocean Falls	General	McKay	Can. Gov. Mer. Marine
NABESNA, steamer	6:00 p.m.	Portland	General	Anderson	McCormick S.S. Co.
J. C. FITZSIMMONS, tanker	4:55 p.m.	Richmond	Ballast	Nelson	Standard Oil Co. of Cal.
COQUINA, steamer	11:30 p.m.	Seattle	Lumber	Christensen	Bayside S.S. Co.

SAILED, MONDAY, JANUARY 2

Ship	Time	For	Cargo	Captain	Operator
EL CEDRO, steamer	11:30 a.m.	Seattle	Ballast	Elliot	James Griffiths & Sons
INVERGORDON, tanker (British)	8:20 a.m.	Southampton	Oil	Murchison	Bank Line, Ltd.
LOS ANGELES, tanker	8:45 a.m.	Ventura	Ballast	Carlson	Union Oil Co.
CHARLIE WATSON, tanker motorship	9:15 a.m.	Portland	Oil	Landahl	Standard Oil Co. of Cal.
CATALINA, steamer	10:30 a.m.	Avalon	Passengers	Morris	Wilmington Trans. Co.
EMMA ALEXANDER, steamer	11:00 a.m.	Seattle	Passengers	Zeh	Pacific S.S. Co.
PRESIDENT MADISON, steamer	12:35 p.m.	S. F. & Orient	Passengers	Quinn	Dollar Line
BOOBYALLA, motorship	12:40 p.m.	Seattle	General	Engquist	Pacific S.S. Co.
ANDREA F. LUCKENBACH, steamer	1:00 p.m.	Boston	General	McDonald	Luckenbach Line
ADMIRAL BENSON, steamer	2:50 p.m.	San Diego	Passengers	Sobat	Pacific S.S. Co.
WILLWELLO, steamer	6:25 p.m.	New York	General	Landstrom	Williams Line
E. T. BEDFORD, tanker	3:00 p.m.	Buenos Aires	Oil	Turker	Standard Shipping Co., Ltd.
WARWICK, tanker	4:25 p.m.	San Francisco	Oil	Scheele	Union Oil Co.
F. A. WARNER, steamer	5:00 p.m.	Coos Bay	Ballast	Hermansen	Coos Bay Lumber Co.
PALOMAR, tug, and barge	7:00 p.m.	San Diego	Oil	Monroe	Star & Crescent Trans. Co.

Movements between 8 p.m. and midnight estimated from operators' advices and radio reports.

DUE TO ARRIVE AND SAIL TODAY

VESSELS DUE TO ARRIVE, TUESDAY, JANUARY 3

Ship	Berth	District	From	Cargo	Operator
YALE, steamer	155	Wilmington	San Diego	Passengers	Los Angeles S.S. Co.
ADMIRAL BENSON, steamer	154	Wilmington	San Diego	Passengers	Pacific S.S. Co.
ADMIRAL FARRAGUT, steamer	153	Wilmington	Seattle	Passengers	Pacific S.S. Co.
CATALINA, steamer	185	Wilmington	Avalon	Passengers	Wilmington Trans. Co.
MUNAMI, steamer	177	Wilmington	New York	General	Munson-McCormick Line
ROBIN GOODFELLOW, steamer	191	East Basin	Vancouver	General	Isthmian S.S. Line
AGWISTAR, steamer	Anc.	Anchorage	Aberdeen	General	C. D. Mallory & Co.
PARTHENIA, steamer (British)	53	Outer Harbor	London	General	Donaldson Line
SHABONEE, tanker (British)	230	Terminal Island	Shanghai	Ballast	Standard Trans. Co.
LOS ALAMOS, tanker	167	Wilmington	Barnett, B. C.	Ballast	General Pet. Corp.
METON, tanker	L.B.	Long Beach	Cristobal	Ballast	Merchant Fleet Corp.
KANAWHA, United States naval tanker	Anc.	Anchorage	San Diego	Ballast	United States Navy
TEJON, tanker	238	Terminal Island	Seattle	Ballast	General Pet. Corp.
ROBERT JOHNSON, steamer	38	Outer Harbor	Newport	Lumber	Pacific Spruce Corp.
BROOKINGS, steamer	73	Outer Harbor	Coos Bay	Lumber	Andrew F. Mahoney

VESSELS DUE TO SAIL, TUESDAY, JANUARY 3

Ship	Berth	District	For	Cargo	Operator
SAN JUAN, steamer	88	San Pedro	San Francisco	Passengers	L. A. & S. F. Nav. Co.
ADMIRAL BENSON, steamer	154	Wilmington	Portland	Passengers	Pacific S.S. Co.
YALE, steamer	155	Wilmington	San Francisco	Passengers	Los Angeles S.S. Co.
MARSODAK, steamer	150	Wilmington	Seattle	Passengers	Nelson Line
CATALINA, steamer	185	Wilmington	Avalon	Passengers	Wilmington Trans. Co.
MELVILLE DOLLAR, steamer	232	Terminal Island	New York	General	Dollar Line
EDGAR F. LUCKENBACH, steamer	232	Terminal Island	New Orleans	General	Luckenbach Line
CANADIAN OBSERVER, steamer (British)	51	Outer Harbor	Ocean Falls	General	Can. Gov. Mer. Marine
J. C. FITZSIMMONS, tanker	97	San Pedro	Portland	Oil	Standard Oil Co. of Cal.
MUNAMI, steamer	177	Wilmington	San Francisco	General	Munson-McCormick Line
AGWISTAR, steamer	Anc.	Anchorage	New York	General	C. D. Mallory & Co.
LOS ALAMOS, tanker	167	Wilmington	Seattle	Oil	General Pet. Corp.
METON, tanker	L.B.	Long Beach	Portland	Oil	Merchants' Fleet Corp.
TEJON, tanker	238	Terminal Island	Balboa	Oil	General Pet. Corp.
FLORIDIAN, steamer	176	Wilmington	San Francisco	General	American-Hawaiian S.S. Co.
PACIFIC PINE, steamer	154	Wilmington	San Francisco	General	Panama-Pacific Line
SILVERADO, steamer	195	Wilmington	Portland	General	McCormick S.S. Co.
WAIOTAPU, steamer (British)	181	Wilmington	Sydney	General	Union S.S. Co. of N. Z., Ltd.
DEAN EMERY, tanker	71	Outer Harbor	New York	Oil	Pan-Amer. Pet. & Trans. Co.
FRANK H. BUCK, tanker	119	West Basin	Avon	Oil	Associated Oil Co.
MYRIAM, tanker (French)	150	Wilmington	Shanghai	Oil	Anglo-Saxon Pet. Corp.
SALSAAS, tanker (Norwegian)	168	Wilmington	Yokohama	Oil	Anglo-Saxon Pet. Corp.
WASHTENAW, tanker	172	Wilmington	San Francisco	Oil	California Pet. Corp.
JOHN C. KIRKPATRICK, steamer	178	Wilmington	San Francisco	General	McCormick S.S. Co.

SHIPPING

PASSENGER SCHEDULE

VESSELS ARRIVING

(Hour given below is docking time)

	Berth No.
January 3—	
Yale, San Diego, 2 p.m.	155
Admiral Benson, San Diego, 3 p.m.	154
Admiral Farragut, Seattle, via S. F., 10 p.m.	154
Catalina, Avalon, 5:30 p.m.	185
January 4—	
Harvard, San Francisco, 10 a.m.	155
Hollywood, Buenos Aires and way, 8 a.m.	178
Newport, Portland, via S. F., 7 p.m.	178
Catalina, Avalon, 5:30 p.m.	185
January 5—	
[illegible], Seattle, 8 a.m.	160
Yale, San Francisco, 10 a.m.	155
Harvard, San Diego, 2 p.m.	155
Humboldt, San Francisco, 1 a.m.	88
Admiral Dewey, Portland via S. F., 6 a.m.	154
Bolivar, Salina Cruz & way ports, 8 a.m.	90
Ruth Alexander, Seattle via S. F., 5 p.m.	153
Radnorshire, San Francisco, 8 a.m.	187
Catalina, Avalon, 5:30 p.m.	185

VESSELS SAILING

January 3—	
San Juan, San Francisco, 5 p.m.	88
Admiral Benson, Portland, via S. F., 3 p.m.	154
Yale, San Francisco, 4 p.m.	155
Marsodak, Seattle via S. F., 5 p.m.	160
Catalina, Avalon, 10 a.m.	185
January 4—	
Harvard, San Diego, 3 p.m.	155
Hollywood, San Francisco, 5 p.m.	178
Catalina, Avalon, 10 a.m.	185
Jacox, Portland via S. F., 5 p.m.	160
January 5—	
Bolivar, San Francisco, 5 p.m.	90
Humboldt, San Francisco, 5 p.m.	88
Harvard, San Francisco, 4 p.m.	155
Yale, San Diego, 3 p.m.	155
Admiral Farragut, Seattle via S. F., 11 a.m.	154
Newport, Portland via S. F., 5 p.m.	178
Admiral Dewey, San Diego, 8 p.m.	154
Radnorshire, Antwerp & way ports, 5 p.m.	187
Catalina, Avalon, 10 a.m.	185

VESSELS IN PORT

Midnight, Monday, January 2

PASSENGER VESSELS

Catalina, steamer	185
Jacox, steamer	160
Marsodak, steamer	230
San Juan, steamer	88

CARGO VESSELS

Borgsa, motorship (Norwegian)	90
Canadian Miller, steamer (British)	52
Canadian Observer, steamer (British)	51
C. H. Lawrence, Jr., steamer	91
Daylight, barge (British)	L.B.
Edgar F. Luckenbach, steamer	232
Floridian, steamer	176
Hegira, steamer	190
Lake Miraflores, steamer	107
Melville Dollar, steamer	232
Nabesna, steamer	177
Orleans, steamer	230
Pacific Pine, steamer	154
Sunewco, steamer	188
Silverado, steamer	195
Waiotapu, steamer (British)	181

OIL TANKERS

Cuyama, tanker (U.S.S.)	Anc.
Dean Emery, tanker	71
Frank H. Buck, tanker	119
J. C. Fitzsimmons, tanker	97
Helen Vinmont, tanker	107
Manatawny, tanker	Anc.
Myriam, tanker (French)	150
Ramapo, tanker (U.S.S.)	Anc.
Richfield, tanker	L.B.
Salsaas, tanker (Norwegian)	167
Washtenaw, tanker	172

LUMBER CARRIERS

Cascade, steamer	74
Coquina, steamer	74
Esther Johnson, steamer	73
John C. Kirkpatrick, steamer	73
Olympic, steamer	L.B.
Trinidad, steamer	236

LOCATION OF BERTHS

Outer Harbor, 36 to 73.
San Pedro, 74 to 98.
West Basin, 101 to 149.
Wilmington, 150 to 190.
East Basin, 191 to 204.
Terminal Island, 205 to 241.
Long Beach, not numbered.

COAST AND GEODETIC SURVEY

TIDES, JANUARY, 1928

Los Angeles Harbor

HIGH WATER

Day	Time	Height Ft.	Time	Height Ft.
3	5:36 a.m.	6.2	7:22 p.m.	2.6
4	6:42 a.m.	6.6	8:21 p.m.	3.7
5	7:28 a.m.	6.8	9:12 p.m.	3.9
6	8:13 a.m.	7.0	9:57 p.m.	4.6
7	8:36 a.m.	6.9	10:40 p.m.	4.9
8	9:38 a.m.	6.6	11:21 p.m.	4.6
9	10:19 a.m.	6.2	......	
10	0:04 a.m.	4.9	11:00 a.m.	5.7
11	0:45 a.m.	4.9	11:43 a.m.	5.0
12	1:26 a.m.	4.1	12:27 p.m.	4.4
13	3:21 a.m.	4.7	1:23 p.m.	3.7
14	3:19 a.m.	4.2	2:44 p.m.	2.9
15	4:01 a.m.	4.5	4:35 p.m.	2.9
16	4:48 a.m.	4.8	6:03 p.m.	2.9
17	5:30 a.m.	5.0	7:10 p.m.	3.1
18	6:13 a.m.	5.4	7:56 p.m.	2.3

LOW WATER

Day	Time	Height Ft.	Time	Height Ft.
3	1:17 p.m.	-0.2	......	
4	0:04 a.m.	2.6	2:07 p.m.	-0.6
5	0:56 a.m.	2.1	2:54 p.m.	-1.2
6	1:47 a.m.	2.1	3:39 p.m.	-1.3
7	2:35 a.m.	2.1	4:21 p.m.	-1.2
8	3:21 a.m.	2.3	5:01 p.m.	-1.0
9	4:08 a.m.	2.3	5:42 p.m.	-0.7
10	4:58 a.m.	2.3	6:20 p.m.	-0.3
11	5:52 a.m.	2.6	6:57 p.m.	0.1
12	6:59 a.m.	2.6	7:33 p.m.	0.5
13	8:25 a.m.	2.7	8:11 p.m.	0.8
14	10:00 a.m.	2.4	8:51 p.m.	1.7
15	11:24 a.m.	1.9	9:39 p.m.	2.0
16	12:24 p.m.	1.4	10:32 p.m.	2.4
17	1:09 p.m.	0.8	11:28 p.m.	2.6
18	1:51 p.m.	0.2	......	

SUN AND MOON

Day	Sunrise	Sunset	Moonrise	Moonset
3	6:55 a.m.	4:57 p.m.	2:00 p.m.	3:05 a.m.
4	6:55 a.m.	4:58 p.m.	2:44 p.m.	4:05 a.m.
5	6:56 a.m.	4:59 p.m.	[illegible]	[illegible]
6	6:57 a.m.	5:00 p.m.	4:31 p.m.	6:33 a.m.
7	6:58 a.m.	5:00 p.m.	5:29 p.m.	7:37 a.m.
8	6:58 a.m.	5:01 p.m.	[illegible]	8:26 a.m.
9	6:59 a.m.	5:02 p.m.	7:46 p.m.	9:07 a.m.
10	6:59 a.m.	5:03 p.m.	8:46 p.m.	9:43 a.m.
11	6:59 a.m.	5:04 p.m.	9:46 p.m.	10:16 a.m.
12	6:59 a.m.	5:05 p.m.	10:45 p.m.	10:45 a.m.
13	6:59 a.m.	5:06 p.m.	11:35 p.m.	11:13 a.m.
14	6:59 a.m.	5:07 p.m.	......	11:39 a.m.
15	6:59 a.m.	5:07 p.m.	0:33 a.m.	12:05 p.m.
16	6:58 a.m.	5:08 p.m.	1:25 a.m.	12:32 p.m.
17	6:58 a.m.	5:09 p.m.	2:25 a.m.	1:06 p.m.
18	6:58 a.m.	5:10 p.m.	3:25 a.m.	1:43 p.m.

RADIO REPORT

The Radio Corporation of America, in co-operation with the United States Health Service and the Seamen's Institute, will receive requests through the KSE station at Los Angeles Harbor for medical and surgical services for ships at sea.

WILMINGTON STATION

Noon, January 2

TIGER, San Francisco for Balboa, 674 miles south of San Francisco.
METON, Cristobal for Los Angeles, 185 miles south of Los Angeles.
SHABONEE, Shanghai for Los Angeles, 161 miles west of Los Angeles.
EDGAR F. LUCKENBACH, San Francisco for Los Angeles, 57 miles north of Los Angeles.
WILLSACO, Norfolk for San Diego, 264 miles south of Los Angeles.
BYRON D. BENSON, Los Angeles for Balboa, 647 miles south of Los Angeles.
WEST HELIX, Los Angeles for Balboa, 966 miles south of Los Angeles.
SATANTA, Balboa for Los Angeles, 687 miles south of Los Angeles.
KING BLEDDYN, Vancouver for Balboa, 688 miles south of Los Angeles.
KASTALIA, Los Angeles for Balboa, 688 miles south of Los Angeles.
PAT DOHENY, Los Angeles for Balboa, 248 miles south of Los Angeles.
MUNAMI, Balboa for Los Angeles, 175 miles south of Los Angeles.
HOLLYWOOD, Balboa for Los Angeles, 926 miles south of Los Angeles.

8 p.m., January 2

STANDARD SERVICE, El Segundo for Richmond, 306 miles south of Richmond.
NABESNA, San Francisco for Los Angeles, 10 miles north of Los Angeles.
TEJON, Seattle for Los Angeles, 132 miles north of Los Angeles.
CANADA, San Francisco for Champerico, 1017 miles south of San Francisco.
WINIFRED O'DONNELL, Los Angeles for Balboa, 2268 miles south of Los Angeles.
F. A. WARNER, Los Angeles for Coos Bay, 83 miles north of Los Angeles.
CITY OF LOS ANGELES, Los Angeles for Honolulu, 1361 miles west of Los Angeles.

SAN FRANCISCO STATION

8 p.m., January 2

FERNLANE, Balboa for Vancouver, passing Point Reyes.
LEREC, Los Angeles for Seattle, 175 miles south of Seattle.
MAKAWELI, Ahukini for San Francisco, 119 miles from San Francisco.
D. G. SCOFIELD, Hilo for Richmond, 1488 miles west of Richmond.
R. J. HANNA, Richmond for Honolulu, 296 miles east of Honolulu.
WILHELMINA, Honolulu for San Francisco, 312 miles from San Francisco.
STANDARD SERVICE, El Segundo for Richmond, 306 miles from Richmond.
CAPT. A. F. LUCAS, Aberdeen for Richmond, 304 miles from Richmond.
W. S. MILLER, Richmond for Los Angeles, 230 miles from Los Angeles.

AIR MAIL SCHEDULE

Now in effect: Universal postage rate of 10 cents per half ounce anywhere in the United States or Canada applies on all matters sent via Air Mail.

Transcontinental air mail service to and from Southern California is operated in both directions daily, leaving Air Mail Airport (Los Angeles) at 7:35 a.m. Pacific Time and arriving at Hadley Field (New Brunswick, N. J.,) at 5 p.m. Eastern Standard Time the second day. Arrival at the New York City postoffice is one hour later.

Westbound departure from Hadley Field is at 12:15 p.m. Eastern Standard Time, with arrival at Los Angeles at 5:35 p.m. Pacific Time, the second day.

The Los Angeles daily closing for air mail is 6:20 a.m. at Arcade Station and at 5:45 a.m. or a little later at the air mail letter boxes, painted red, white and blue, and located in various parts of the city.

Items for the Air Mail are restricted to not more than fifty (50) pounds in weight and to not more than eighty-four (84) inches in length and girth combined.

PACIFIC COAST ROUTE

Collections are made at all air mail boxes not later than 9 p.m. and at the Arcade Station postoffice not later than 10:55 p.m.

The route will be operated on the following schedule: Northbound, leave Los Angeles, 12:01 a.m.; arrive at Bakersfield, 1:45 a.m.; Fresno, 3:30 a.m.; San Francisco, 5:30 a.m.; Seattle, 2 p.m. Southbound, leave Seattle, 11 p.m.; Portland, 7 a.m.; San Francisco, 1:15 p.m.; Fresno, 3:15 p.m.; Bakersfield, 4:45 p.m. Arrive Los Angeles, 6:15 p.m.

COVENA, Los Angeles for Grays Harbor, 167 miles from Grays Harbor.
MALOLO, San Francisco for Honolulu, 1980 miles from San Francisco.
CHARLIE WATSON, Los Angeles for Willbridge, 879 miles from Willbridge.
TUSTEM, Los Angeles for Balboa, 867 miles from Los Angeles.
LOS ALAMOS, Vancouver for Los Angeles, 450 miles from Los Angeles.
RICHMOND, Los Angeles for Portland, 746 miles south of Portland.
HARTWOOD, Grays Harbor for San Francisco, 192 miles from San Francisco.
DOROTHY WINTERMOTE, Everett for Los Angeles, 754 miles from Los Angeles.
CITY OF HONOLULU, Honolulu for Los Angeles, 1063 miles from Los Angeles.
MAINE, San Francisco for Liverpool, 1197 miles from Los Angeles.
CITY OF LOS ANGELES, Los Angeles for Honolulu, 1361 miles west of Los Angeles.
SILTON HALL, Vancouver for Rotterdam, 180 miles south of San Francisco.
H. M. STOREY, Los Angeles for Point Wells, 493 miles from Point Wells.
KANJU MARU, Los Angeles for Yokohama, 340 miles from San Francisco.

[BY MACKAY RADIO AND TELEGRAPH]

The Mackay Radio and Telegraphy Company in co-operation with the Los Angeles Receiving Hospital staff will receive requests for medical and surgical services from ships' crews from vessels at sea through KOK station at Los Angeles without charge.

LOS ANGELES STATION

Noon, January 2

DIO, Los Angeles for Balboa, 367 miles south of Los Angeles.
EDWIN CHRISTENSON, Jacksonville for Los Angeles, 1615 miles south of Los Angeles.
U.S.A.T. ST. MIHIEL, Balboa for San Francisco, 1907 miles south of San Francisco.
CITIES SERVICE PETROL, Los Angeles for Boston, 1752 miles south of Los Angeles.
TUDOR STAR, Balboa for Vancouver, 1909 miles south of Los Angeles.
PACIFIC ENTERPRISE, Balboa for Los Angeles, 1450 miles south of Los Angeles.
SAN NAZARIO, Balboa for Los Angeles, 2225 miles south of Los Angeles.
SWIFT ARROW, Fall River for Los Angeles, 1364 miles south of Los Angeles.
WEST CUSETTA, Norfolk for Honolulu, 1502 miles northwest of Balboa.

8 p.m., January 2

ADMIRAL BENSON, Los Angeles for San Diego, 27 miles north of San Diego.
LOS ANGELES, loading at Ventura.
BLYTHEMOOR, Balboa for Vancouver, 215 miles south of Los Angeles.
BROOKINGS, Coos Bay for Los Angeles, 120 miles north of Los Angeles.
WARWICK, Los Angeles for Oleum, 250 miles south of Oleum.
SANTA INEZ, Everett for Guaymas, 25 miles from Guaymas.
SHREVEPORT, San Francisco for Tokuyama, 380 miles west of San Francisco.
CANADA, San Francisco for Champerico, 1071 miles south of San Francisco.
OAXACA, Mazatlan for Los Angeles, 960 miles south of Los Angeles.
REGULUS, Los Angeles for Paita, 1630 miles south of Los Angeles.
WATERTOWN, San Francisco for New York, 1256 miles north of Balboa.
WILLWELLO, Los Angeles for Norfolk, 20 miles south of Los Angeles.
DORIC STAR, San Francisco for Glasgow, 1420 miles south of San Francisco.

AVOID DIZZY SPELLS

Never well. Always tired and fagged out. Beauty tossed away by neglect. To be beautiful and to keep youth the system must be free from poisonous backwash of constipation which often causes dizzy spells. For 20 years, Dr. F. M. Edwards gave his patients, in place of calomel, a compound of vegetable ingredients mixed with olive oil, naming them Dr. Edwards' Olive Tablets. Known by their olive color. They free the system of poisons that ravage health, energy, beauty.

You need never have sallow complexion, dull eyes, coated tongue, throbbing headaches—all signs that your bowels are clogged, liver is torpid. Take Dr. Edwards' Olive Tablets nightly. They act smoothly and without griping . . . How much better you'll feel and look! Everywhere wise men and women who know the value of good health take Dr. Edwards' Olive Tablets. All druggists, 15c, 30c and 60c.—[Advertisement.

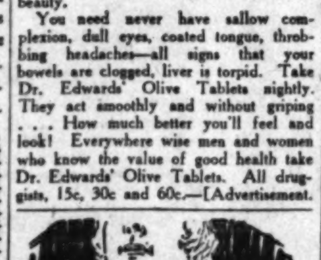

Relieve that sore and aching throat by rubbing the outside freely with BAUME BENGUÉ (pronounced Ben-Gay) and cover with flannel.

The penetrating quality of "Ben-Gay" brings quick relief by stimulating a flow of fresh blood to the congested parts, promptly quiets pain, soothes irritated nerves and reduces congestion. A persistent or severe sore throat should always have the attention of a physician.

BAUME BENGUÉ ANALGÉSIQUE

SINALOA, Mazatlan for Yavaros, 15 miles north of Mazatlan.

SAN FRANCISCO STATION

8 p.m., January 2

JAMES GRIFFITHS, Brittania Beach for San Francisco, 19 miles from San Francisco.
COVENA, Los Angeles for Grays Harbor, 167 miles from Grays Harbor.
WAPKEENA, Los Angeles for Possession Point, 232 miles from Possession Point.
WARWICK, Los Angeles for Oleum, 350 miles from Oleum.
FRANK LYNCH, Willapa Harbor for Los Angeles, 761 miles from Los Angeles.
HAMLIN F. McCORMICK, Linnton for Los Angeles, 674 miles from Los Angeles.
ROBERT JOHNSON, Newport for Los Angeles, 208 miles from Los Angeles.
WILLAMETTE, St. Helens for San Francisco, 138 miles from San Francisco.
ERNEST H. MEYER, St. Helens for Los Angeles, 260 miles from Los Angeles.
CELILO, Point Gamble for San Francisco, 1480 miles from San Francisco.
MUDEL, Seattle for Eureka, 120 miles from Eureka.
NEWPORT, Portland for San Francisco, 373 miles from San Francisco.
ADMIRAL DEWEY, Portland for San Francisco, 270 miles from San Francisco.
RUTH ALEXANDER, Victoria for San Francisco, 300 miles from San Francisco.
LA PURISIMA, Honolulu for Los Angeles, 773 miles from Los Angeles.
MAUNAWILI, San Francisco for Honolulu, 815 miles from San Francisco.
LUBRICO, Los Angeles for Sydney, 4436 miles from Sydney.
DOROTHY ALEXANDER, San Francisco for Seattle, 82 miles from Seattle.
WEST CARMONA, San Francisco for Yokohama, 922 miles from San Francisco.
COLOMBIA, New York for San Francisco, 473 miles from New York.
PRESIDENT WILSON, San Francisco for Honolulu, 925 miles from San Francisco.
LEBEC, Los Angeles for Seattle, 175 miles from Seattle.
LA BREA, Los Angeles for Seattle, 170 miles from Seattle.

ARRIVALS AND CLEARANCES AT WORLD'S PORTS

SAN FRANCISCO, Jan. 2. (AP)—Arrived: Robin Gray, 1 a.m., Baltimore; F. J. Luckenbach, 3 a.m., Boston; Elna, 4:30 a.m., Astoria; Cacique, 6:05 a.m., Anacortes; Willapa, 6:50 a.m., Los Angeles; El Segundo, 6:55 a.m., Eureka; Eldorado, 7:40 a.m., Los Angeles; Harvard, 10 a.m., Los Angeles; Betterton, 1 p.m., Los Angeles; Marfair, 1 p.m., Eureka; Humboldt, 1 a.m., Los Angeles; Alvarado, 4 a.m., Bandon; W. S. Miller, 6 p.m., Los Angeles.

Sailed: Erskine M. Phelps, 6:30 a.m., Port San Luis; Kamoy, 4 p.m., Japan; Frank D. Stout, 4 p.m., Rockport; Helen P. Drew, 3 p.m., Greenwood; Noyo, 3 p.m., Fort Bragg; Admiral Farragut, 3 p.m., Los Angeles; Mojave, 5 p.m., Portland; Paul Shoup, 5 p.m., New York.

SEATTLE, Jan. 2.—Arrived: Missourian, 4:30 p.m., Buffalo Bridge, 11:30 p.m., Axel Johnson, 2:30 p.m., Admiral Sebree, 7:45 a.m., San Francisco; Horace Luckenbach, 8 p.m., Portland; Fernbank, 8 p.m., Balboa; President Pierce, 10 p.m., Yokohama; H. T. Harper, 7:45 a.m., Los Angeles; Argyll, 2:30 a.m., Tacoma.

Sailed: H. T. Harper, 11:30 p.m., Los Angeles; Siam, 11:30 p.m., Portland; Hazelwood, 11:30 p.m., Balboa; President Cleveland, 11:30 a.m., Yokohama; Wheatland Montana, 11 a.m., Shanghai.

SAN DIEGO, Jan. 2.—Arrived: Admiral Benson, Portland and way, 4 p.m.

Departed: Oleum, 7 p.m., Los Angeles; Admiral Benson, 10 p.m., Portland.

PORTLAND (Or.) Jan. 2.—Arrived: Admiral Peoples, 3:30 p.m., San Francisco, Los Angeles and San Diego.

Sailed: From Kalama, Yoneyama Maru, 7 a.m., Yokohama.

TACOMA (Wash.) Jan. 2.—Departed: Koki Maru, Kobe, via Port Gamble, 9 a.m.

ASTORIA (Or.) Jan. 2.—Arrived: J. A. Moffett, 12:05 a.m., San Francisco; Eastern Victor, 12:05 a.m., Puget Sound; Venice Maru, 2 a.m., New York, via Los Angeles; Samoa, 10:30 a.m., Los Angeles; Wallingford, 10:40 a.m., San Francisco and Los Angeles; Rose City, 10:45 a.m., San Francisco and Los Angeles; Abaresia, 12:30 p.m., Grays Harbor; Indiana, 3:15 p.m., Bordeaux, via San Francisco; Kekoskee, 1:30 p.m., Los Angeles; motorship Oostzund, 4 p.m., Rotterdam; Claremont, 4:20 p.m., British Columbia for Los Angeles.

Sailed: Oran, 10 a.m., Philadelphia, via Puget Sound; Oakridge, 10 a.m., Manila, via Yokohama; Wiegand, 10:15 a.m., Hamburg, via San Francisco; Toyohiko Maru No. 2, 10:30 a.m., Yokohama.

EVERETT (Wash.) Jan. 2.—Arrived: Circinus, 7 a.m., San Francisco.

FALL FROM TANK FATAL

TUCSON (Ariz.) Jan. 2. (Exclusive) Frank Whitford is dead from injuries received when thrown from a gas tank which he was helping to erect. The death is the third that has occurred at the plant of the local gas and electric company within the past six weeks.

UNITED STATES VESSELS IN PORT

BATTLE FLEET

CALIFORNIA (flagship.)

Division 3

PENNSYLVANIA (flagship.)
ARIZONA.
NEW YORK.

Division 4

NEW MEXICO (flagship.)
IDAHO.
MISSISSIPPI.

Division 5

WEST VIRGINIA (flagship.)
TENNESSEE.

FLEET BASE FORCE

PROCYON (flagship.)
RELIEF (hospital ship.)
KINGFISHER (minesweeper.)
TERN (minesweeper.)
PARTRIDGE (minesweeper.)
WATER BARGE 20.
OIL BARGE 22.
OIL BARGE 74.
S.C. 204.
ALGORMA (tug.)
SONOMA (tug.)
RAMAPO (tanker.)
CUYAMA (tanker.)

SPLIT CARGO QUESTION UP FOR ACTION

San Francisco Chamber May Join Protest Made to Federal Ship Board

Los Angeles shippers are watching with interest the action of the San Francisco Chamber of Commerce in taking up the split-delivery cargo question. The matter has been before the Bay City organization's transportation committee for some time, but no action has been taken, although the committee received a vigorous complaint from a number of shippers who are against the split-delivery system.

Associated Jobbers of Los Angeles last month instituted a movement against the system. It sought the aid of the chambers of commerce here and in San Francisco, Portland and Seattle. The local chamber called on the United States Shipping Board to conduct an investigation into the effects of the system and the jobbers' organization filed a formal protest against the plan with the Federal board.

No information concerning the request and complaint has been received from the Federal body, R. S. Sawyer, traffic manager of the jobbers' organization, said yesterday, but if the northern cities add weight of their protest or investigation request, he hopes to stir the Federal board into action.

Split deliveries is the term applied to less than carload shipments at carload rates.

RANCH HAND FOUND WITH HEAD SHOT OFF

SAN JOSE, Jan. 2. (AP)—The face and head shot away by rifle bullets, the body of Abundio Florina, ranch hand on the estate of Dr. Harry Tevis near Alma in the Santa Cruz Mountains, was found lying in a cabin on the ranch at noon today. County authorities who investigated said he had been murdered.

50 years ago

an American millionaire appointed a trust company as

Executor *and* Trustee *of his estate*

That company is *still* safeguarding it

Suppose he had appointed an individual Executor and Trustee. How many times would the management have changed hands?

This is but one of the many reasons why every estate should have Trust Company Executorship and protection. Our free booklet gives complete information.

TITLE INSURANCE and TRUST COMPANY
TITLE INSURANCE BUILDING
LOS ANGELES
PAID-IN CAPITAL AND SURPLUS
$9,000,000.00

WILLIAM H. ALLEN, Jr. *President* — STUART O'MELVENY *First Vice-President*
O. P. CLARK *Secretary* — W. W. POWELL *Trust Officer*

HEALTH BOOKLET
Sent FREE Upon Request
Call, Write or Phone
MEDICALITE INSTITUTE
2142 Wilshire Blvd.
DUnkirk 0307 Los Angeles

666
is a Prescription for
Colds, Grippe, Flu, Dengue, Bilious Fever and Malaria.
It kills the germs.

California's Great Newspaper

A newspaper which stands for principles before profit—for fairness as well as firmness—for accuracy, truth, and completeness in news.

One of the first American newspapers to sweep crime from its first page.

A newspaper that everlastingly encourages the clean and wholesome influences of life.

It prints a larger volume of reading matter, carries more paid advertising, and serves a greater number of subscribers than any other Pacific Coast or Western newspaper.

Los Angeles Times

NEW PARTNERS IN BANK HOUSE

Blair & Co. Names Four Men as Company Members

Have Specialized in Foreign Financing Activities

Former Head of Paris House Among Appointees

Blair & Co., Inc., announced yesterday the election of four men as vice-presidents of the company. They are Georges Benard, J. Grant Forbes, Jean Monnet and Lewis P. Sheldon. All have been connected with Blair & Co.'s foreign corporation and will continue their activities in their new capacities chiefly in the foreign work of Blair & Co., Inc.

Mr. Benard was formerly head of Benard Freres & Cie. of Paris, leading financiers of public utilities and other enterprises in France and abroad. During the war he served for three years in the flying corps and was made a Knight of the Legion of Honor in recognition of his services. Later he occupied a place in the Cabinet in charge of oil and fuel supplies and also became the representative of France on the Inter-allied Petroleum Conference. As senior partner of Benard Freres & Cie. he brought his firm in close contact with Blair & Co., Inc., and since joining the latter company has devoted a large part of his time to South American financing.

Mr. Forbes is a graduate of Harvard of the class of 1901 and a member of the Massachusetts bar. After practicing law for a time he became associated with the American International Corporation. In 1922 he joined Mr. Sheldon in Blair & Co. (London) Ltd. Mr. Forbes has been especially active in the Near East, particularly Jugo-Slavia.

Mr. Monnet, who has been a director of Blair & Co., Inc., was formerly Deputy Secretary General of the League of Nations. During the war he served as French delegate on the Allied Maritime Transport Council.

Mr. Sheldon has been a director of Blair & Co., Inc., since 1920. He is a graduate of Yale Class of 1894 and has been connected with the company since 1902. During the war Mr. Sheldon was chairman of the War Trade Board in London and was closely associated with Mr. Lansing as financial adviser. During the past few years he has been particularly active in Italy.

Investment House Staff at Luncheon

Ralph G. Wolff Company, mortgage investment house, held its annual Christmas luncheon in the offices of the company last week.

The entire organization was present and substantial bonuses were distributed. A special program was arranged and talks were made by Ralph G. Wolff and department heads. Mr. Wolff stressed individual co-operation as an aid to the growth of the company and predicted that the new year would show a greater increase in business.

What are 1927 records of L.A. Bank Stocks

You can get essential facts, concisely stated, from our Review now being prepared.

Book and market values, dividends, gains in 1927, etc.

Based on our 17 years' specialized experience.

Copy on request.

Howard G. Rath Company
Established 1910
INVESTMENT SECURITIES
Members L.A. Stock Exchange
512 Pacific Mutual Bldg. Los Angeles
Telephone TRinity 1164

Oil Stocks At Low Levels

Does the present situation present attractive investment opportunities?

Discussion of this subject invited.

Stock Department
Banks, Huntley & Co.
Members Los Angeles Stock Exchange
1212 Stock Exchange Bldg.
PHONE TRINITY 9161

A. M. Clifford
Investment Counselor and Financial Analyst

"No Securities to Sell"

Advises with clients upon Bond and Stock Investments.

Specializes in periodic reviews of clients' investments;—a most advisable measure.

Conducts special investigations and analytical research work.

Booklet upon request.

Stock Exchange Building Los Angeles

FINANCIAL

NEW PARTNERS IN BANK HOUSE

Blair & Co. Names Four Men as Company Members

Have Specialized in Foreign Financing Activities

Former Head of Paris House Among Appointees

Blair & Co., Inc., announced yesterday the election of four men as co-partners of the company. They are Georges Benard, J. Grant Forbes, Jay Monnet and Lewis P. Sheldon. All have been connected with Blair & Co., foreign corporation and will confine their activities in their new capacities chiefly in the foreign field of Blair & Co., Inc.

M. Benard was formerly head of Benard Freres & Cie. of Paris, leading financiers of public utilities and other enterprises in France and Belgium. During the war he served for three years in the flying corps and was made a Knight of the Legion of Honor in recognition of his services. Later he occupied a place in the Cabinet in charge of oil and coal supplies and also became the representative of France on the Inter-Allied Petroleum Conference. As senior partner of Benard Freres & Cie. he brought his firm in close contact with Blair & Co., Inc., and since joining the latter company has devoted a large part of his time to South American financing.

M. Forbes is a graduate of Harvard of the class of 1901 and a member of the Massachusetts bar. After practicing law for a time he became associated with the American International Corporation. In 1922 he joined Mr. Sheldon in Blair & Co. (London) Ltd. Mr. Forbes has been especially active in the Near East, particularly Jugo-Slavia.

M. Monnet, who has been a director of Blair & Co., Inc., was formerly Deputy Secretary General of the League of Nations. During the war he served as French delegate on the Allied Maritime Transport Council.

M. Sheldon has been a director of Blair & Co., Inc., since 1930. He is a graduate of Yale Class of 1896 and has been connected with the company since 1901. During the war Mr. Sheldon was chairman of the War Trade Board in London and was closely associated with Mr. Lansing as financial adviser. During the past year he has been particularly active in Italy.

Investment House Staff at Luncheon

Isaac G. Wolf Company, mortgage investment house, held its annual Christmas luncheon in the offices of the company last week. The entire organization was present and substantial bonuses were distributed. A special program was arranged and talks were made by Ralph Wolf and department heads. Mr. Wolf stressed individual co-operation as key to the growth of the company and predicted that the new year would show a greater increase in business.

DALEY'S, INC., INCREASES LARGE CHAIN

R. W. Dole Appointed to Retail Staff; President Optimistic on 1928

Daley's, Inc., grocery retail-chain organization, announced yesterday the acquisition of the Securities stores, five in number, formerly owned by R. J. Porter and R. W. Dole. These stores added to the Daley chain, will make 185 stores in operation at the beginning of 1928.

In December, last, Mr. Porter joined the Daley organization in the capacity of vice-president and general manager and the appointment of Mr. Dole to the executive staff has just been announced. Mr. Dole will assume his new duties today and will have charge of the accounting and finances of the corporation. For six years he practiced law in Salt Lake City and for some time was in the canning business, but for the last ten years he has been actively engaged in the wholesale grocery business.

Joe Daley, president of the company, also announced the twenty-eighth regular 2 per cent quarterly dividend on the preferred stock, checks for which are now in the mail.

"Our optimism for 1927 was fully justified," declared the president. "The fact that we increased our business over 25 per cent is highly gratifying, even though we did not quite reach the point we set for the current year. As a matter of fact we did very close to $10,500,000. We believe the outlook for 1928 to be even better, and we have set another figure for 1928, 25 per cent greater than 1927."

CONDITIONS OF UTILITIES HELD SOUND

Public Service Head Sees Further Power Company Growth for 1928

BY THOMAS McCARTER
President the Public Service Corporation of New Jersey

My opinion, based largely upon my knowledge of conditions in that section of New Jersey served by public service operating companies, is that the coming year will see a continuance of public utility growth comparable with that of the past few years.

The electric industry was never in a better position to seek and secure new business. New capital invested in plant and equipment has made available facilities ample for growing electrical demands; the American people are awake to the advantages that the use of electricity in industry and the home secures, and the electric companies have built up selling organizations which can be depended upon to merchandise their product.

The history of the gas industry shows a remarkable degree of stability. In spite of the great loss of business resulting from the substitution of electricity for gas as an illuminant, its growth has been steady and satisfactory. Successful use of gas in industrial processes has opened up for it a new field, and the industry as a whole as well as the individual companies, are preparing carefully and wisely to cultivate it.

General business conditions, I consider, on the whole, to be favorable. We are approaching a Presidential election and in the past this has usually been a signal for a letting up in business activity. But the economic structure of the nation is, thanks among other things to the Federal reserve policy, more substantial than it has ever before been, and with wise action by Congress in dealing with the agricultural situation, we should escape any serious disturbance.

(Copyright, 1928, by New York Evening Post, Inc.)

BISBEE BANKER TO ENTER LOCAL BANK

BISBEE (Ariz.) Jan. 2. (Exclusive) Announcement has been made that Paul M. Buckwalter, vice-president of the Miners' and Merchants' Bank, will leave Bisbee, about the 15th inst., for Los Angeles, where he has accepted a position with one of the larger banks. Mr. Buckwalter has been a resident of Bisbee for twenty-two years, for all that time connected with the bank he now is leaving. He has been president of the Rotary and country clubs and has been active in civic work.

GOVERNMENT STILL IN "RED"

"Uncle Sam" Able to Keep from Poorhouse; Large Surplus Gain Shown

BY JOSEPH S. McCOY
Government Actuary

The calendar year 1926 was a record-breaking year so far as prosperity, both the people and the government was concerned. The year just ended, however, has also been a wonderfully prosperous year.

The surplus or excess of ordinary receipts over expenditures of the government chargeable against ordinary receipts, for the fiscal year ended June 30, 1927, reached the unbelievably high figure of $635,809,922, as compared with the surplus of $377,767,817 for the preceding year. It will be remembered that there was a reduction in Federal taxes during the year 1926, the smaller part of which was reflected in the revenues for that fiscal year, but all in the revenue for 1927.

(Copyright, 1928, by New York Evening Post, Inc.)

GIANNINI SHARES TOP LIST

Bank of Italy and Bancitaly Corporation Account for 40.7 Per Cent of Total Valuation

BY EARLE R. CROWE

Last year on the Los Angeles Stock Exchange, in which the value of stock and bond transactions climbed to a new high of $342,250,345.19, an increase of 5½ per cent over the previous twelve months, was clearly a year for the bank stocks. The oil shares, heretofore the favorites of the traders, dropped back hopelessly in the race, while the bank group pushed into the lead with a total of $54,546,827.25. This amount was 22 per cent of the value of all transactions on the exchange.

Chief interest, however, was manifest in the shares of the Bank of Italy group. The two stocks, Bancitaly Corporation and Bank of Italy, were by far the most active stocks in this market, contributing the surprising amount of 40.7 per cent of the total value of all trading on the Los Angeles Stock Exchange. The total value of the transactions in the Giannini group was $98,770,000, or nearly $100,000,000.

BANCITALY LEADER

Bancitaly Corporation was the outstanding stock of the year. Approximately 580,000 shares went across during the year, a relatively small volume; but the value represented a total of $68,902,872.20. Of this amount subscription rights contributed more than $214,000.

Next was Bank of Italy. Transactions accounted for a value of $31,869,796.08, of which the rights furnished $2,458,587.77.

It is interesting to note that the much-feared collapse of the Julian Petroleum bubble failed to affect the business of the stock exchange. Other shares, particularly the bank stocks, arose to take the place of the Junian activity, and the stock exchange continued on its path toward a record year in total business. the Julian activity, and the stock preferred and common amounted to $24,606,155.86, or 10 per cent of total transactions.

Next to the Bank of Italy shares in point of value was Los Angeles First National with a total valuation for the year of $19,535,471.40. United Bank and Trust, in the unlisted division, was good for more than $5,000,000 of business, while Merchants' National followed with $1,011,834.

EDISON SHARES ACTIVE

The Edison group was responsible for a total of $18,894,319.12 during the year. This amount was divided among the 5½, 6, 7 and 8 per cent preferred, the common and common subscription rights. The rights accounted for slightly more than $200,000.

Next in the public utility list was Los Angeles Gas preferred with $2,383,412.37. Southern California and Southern Counties gas companies were both well over the $300,000 mark.

Union Oil of California and Union Oil Associates, the companion stock, ranked as the favorites in the oil list by a considerable margin. The surprising feature of oil activity, however, was the increase in trading accored by Standard Oil of California and California Petroleum. Original markets for these stocks were in New York, but in the last year the drift this way has been noticeable and trading has increased substantially. Standard transactions amounted to $4,892,653.37, closely followed by California Petroleum with $4,444,873.59.

PROGRESS MADE IN LABOR SETTLEMENTS

WINSLOW SAYS COMPLEXITY OF RAIL PROBLEM RETARDS WORK OF BOARDS

BY SAMUEL E. WINSLOW
Chairman United States Board of Mediation

That the respective parties to the Railway Labor Act have exercised a commendable diligence in solving many of their problems directly and without resort to governmental assistance is shown in the record of voluntary settlements. Moreover, in so far as the experience of our board has thus far developed it, the attitude of both the carrier and the employee groups toward their obligations under the act has been encouraging.

There has been some resistance from a minority of carriers to the prompt submission of their problems to mediation and arbitration. In the opinion of our board this is due partially to deliberation on the part of the carriers because of different interpretations of the provisions of the law. It is expected by our board, however, that this lack of promptitude in accepting the remedies provided in the Railway Labor Act will be minimized as experience is gained.

In most instances arbitrators named by the parties in interest have failed to agree upon neutral arbitrators, and in consequence our board has found this duty of appointing arbitrators one of its most arduous and exacting tasks.

Our board believes the Railway Labor Act is sound in purpose and principle. However, it should be emphasized that the absence of coercive provisions places a definite responsibility upon both carriers and employee organizations to deal with, and if possible, to settle their own problems in the interests of each other and of the public.

(Copyright, 1928, by New York Evening Post, Inc.)

New Offerings of Bond House on Sale Today

Over twenty-five issues of California improvement bonds will be placed on the market today by the Elliott Horne Company, it was announced.

Street bonds are issued under State improvement acts to cover financing of essential public improvements such as paving, installation of sidewalks, curbs, sanitary sewers, storm drains, etc., and constitute first liens on California properties ranking ahead of first mortgages, present or future, and all other liens except general taxes.

Among the offerings are improvement bonds issued by Los Angeles city and county cities of Santa Barbara, Hawthorne, Inglewood, Arroyo Grande, Bakersfield, Firebaugh, El Segundo, South Gate, Tujunga, Ojai, Azusa, San Diego county and Kern county. Yields range from 6 to 6 1-2 per cent, exempt from California and Federal income taxes.

TRADE IMPROVES

December Electrical Sales Show Good Gain on November

Industrial buying during December has shown marked improvement over the inactive period of the previous two months, reports Electrical World, New York. A large order covering 100 pumps and motors from 250 horsepower down for mills now being constructed at Hoquiam and Port Townsend was placed on the Pacific Coast.

A steel mill placed an order in the eastern district for a 2000-kilovatt motor generator set and a fair volume of inquiries for other machinery of this character is reported. Orders placed in New England call for about $500,000 worth of material for railroad electrification and interest in industrial electric heating is rapidly gaining. A power-transformer order from an Alabama power company amounted to $175,000; two 4000-kilowatt turbines were also purchased by a steel mill in that State and a rayon mill in Tennessee ordered a 2000-kilowatt turbine, transformers, etc., amounting to $150,000.

In the Middle West greater expansion was noted and activity of utilities during the coming year is anticipated.

GOAT INDUSTRY OF ARIZONA THRIVING

KINGMAN (Ariz.) Jan. 2. (Exclusive)—The past year has been a notably prosperous one for the Angora goat raisers of Mohave county. The goats in the county now number over 30,000, a gain of fully 20,000 in the last two years. The last clip was of 60,000 pounds of mohair, most of it of superior quality.

METAL OUTLOOK SURVEYED

Copper Situation Shows Some Improvement at Year's End; Lead and Zinc Unsatisfactory

BY CHARLES F. WILLIS,
Editor the Mining Journal, Phoenix

Holiday quietness has prevailed in the metal market during the past week with copper remaining at 13¾ net to the producer, lead at 6.50 and zinc at 5.65. The average price for copper received by the producers during the past week was 13.70.

There has been an especial leanness in copper purchases by domestic consumers following the buying wave of several weeks ago and it is probable that the domestic consumers will be largely out of the market until after the New Year. Foreign sales are maintaining well.

It is a producers' market with none of them being pressed to get rid of their copper and no tendency to offer any inducement for sales. The prices are nominal, being largely influenced by the offerings of the custom smelter production and not representing a transfer of any great quantity. Any resumption of large scale buying would probably start another advance in price.

But copper is a long ways from being "out of the woods," as any production advance would again bring on lower prices. The past year has had its good points and its bad points in so far as the copper market is concerned. The production of copper for North and South America for the year is going to come within a few thousand pounds of hitting the 3,000,000-pound mark, a record. This record is being accomplished in spite of the fact that during the past year the domestic consumers have dropped about 8 per cent in their takings of the metal.

DROP OFFSET

This drop in domestic consumption fortunately has been more than offset by the 20 per cent increase in foreign consumption and if it had not been for this large increase in European takings, it would have been a sorry year for the copper producers.

Statistics are now available which permit of the summing up of the year 1927 for the metals based upon the figures for the first eleven and one-half months. Production of refined copper during 1927 has increased about 2 per cent over 1926, the world's production will be about 1,730,000 tons as compared with 1,695,000 tons in 1926.

The production of blister copper has increased at a greater rate, about 3 1-4 per cent, and will be about 1,854,000 tons during 1927. The discrepancy between refined and blister production is due to the fact that production of secondary copper is included into the refined figures.

This big copper production for the year has not been caused by increasing production by the big companies. They have been holding back attempting to maintain a balance between consumption and production. The increase has come about through the expansion of Katanga to an annual rate of 125,000 tons and the incoming of Andes copper with about 50,000 tons and the probable expansion to 80,000 tons next year. These two factors combined with the potential production to come from the sensational ore strikes of Greene-Cananea and Calumet and Arizona make the next year an important one to watch and guard against over production and its disastrous price consequences.

CONSUMPTION DROPS

The total consumption of copper for the year is about 13,000 pounds less than the production and the

(Continued on Page 17, Column 4)

New Bank Will Open Doors at Oxnard Today

Formal opening today of the new Bank of Oxnard in the quarters previously occupied by the postoffice, was announced yesterday by officers of the bank.

Paid-in capital and surplus of the bank will be $150,000, the stock to be widely distributed. Local capital has been interested in the new bank and in addition the French American Corporation has taken a portion of the stock.

Walter H. Lathrop, who has been active in Ventura county for more than thirty years and who has lived in Oxnard since 1908, has been appointed president. H. H. Eastwood has been elected vice-president and was formerly Mayor of the city, having held that position six years. Directors of the company are: Walter H. Lathrop, Adolfo Camarillo, H. H. Eastwood, Henry M. Borchard, James P. McLaughlin, J. M. Reimann, C. H. Whipple, C. L. Hirt and John A. Lagomarsino.

Building-Loan to Warm Home

Formal opening of new Los Angeles offices of the Pacific States Savings and Loan Company, formerly the Wilshire Building and Loan Association, will be held Thursday, according to an announcement by A. L. Schoenborn, vice-president in charge of the city office.

Offices are in the Edwards & Wildey Building on the ground floor. The old offices on the second floor of the same building will be retained and connected with the ground floor by special stairway. Mr. Schoenborn extends an invitation to the company's depositors and to the public to inspect the new offices on the opening day, from 9 a.m. to 8 p.m.

We recommend as suitable for the investment of January Funds:

CIVIC BONDS

Amount		Rate	Maturity	Price	Yield %
$ 4,000	Los Angeles	4½	1934	.....	4.10
100,000	Los Angeles County	5	Var.	.....	4.00
6,000	Santa Barbara	4½	1946	.....	4.15
67,000	Seattle, Washington	4½	1932	.....	4.00
100,000	State of North Carolina	4	1934-48	.....	3.90
3,000	City of Boston, Reg.	3½	1929	.....	3.50
100,000	City of Boston, Reg.	3¾	1972	.....	3.60
50,000	Chicago Sanitary District	4½	1941	.....	3.90
100,000	Cambridge, Mass.	3½	1931-44	.....	3.50
100,000	Village of Lawrence, N. Y.	4½	1931-47	.....	3.95
35,000	Davidson County, Tenn.	4½	1947	.....	4.15
25,000	Wharton County, Texas	5½	1943-44	.....	4.50
26,000	City of Roanoke, Va.	4½	1936-47	.....	4.15

PUBLIC UTILITY BONDS

15,000	Western Power Corp. Coll. Tr. Conv.	5½	1957	Market	5.48
100,000	Associated Electric Co.	4½	1953	94.25	4.90
10,000	Golden Gate Ferries, Inc. Coll. Tr.	7	1941	Market	6.63
15,000	North American Lt. & Pr. Co. Deb.	5½	1956	96.50	5.75
55,000	Southern Illinois Lt. & Pr. Co. 1st Mtg.	6	1931	105	4.42
31,000	Tide Water Power Co. Gen. Lien	6	1946	103	5.72
16,000	United Light & Rwys. Co. Deb.	5½	1952	99.50	5.55

PUBLIC UTILITY STOCKS

115 shs.	Greenwich Water & Gas Co. Pref.	6	101.50	5.91
500 shs.	Golden Gate Ferries, Inc. Part. Pref.	8	Market	8
500 shs.	Southern California Edison Co. Pref.	5½	Market	5.70
403 shs.	Massachusetts Utilities Inv. Trust Convertible Participating Pref.	5	46 flat	5.40

REAL ESTATE BONDS

10,000	Balfour Building (San Francisco) 1st Mtg.	6	1945	Market	6.05
24,000	Boston Metropolitan Buildings, Inc. Sec.	6	1942	100	6
25,000	Alexander Boyd Estate (S. F.) 1st Mtg.	5	1930	100	5
100,000	Fox Detroit Theatre Building	6	1942	97.50	6.30
	Mortgage Security Corp. of Amer. 1st L.	5½	1942	97.50	5.75
100,000	The Roosevelt (N. Y. United Hotels)	6	1947	100	6

FOREIGN BONDS

57,000	Housing & Realty (Berlin) 1st Mtg.	7	1946	99.50	7.05
100,000	Mortgage Bank of Venetian Provinces	7	1952	95	7.45
100,000	Republic of Peru	6	1960	91.50	6.80
52,000	City of Sao Paulo, Brazil	6	1943	95	6.50
100,000	City of Vienna	6	1952	90.50	6.79

INDUSTRIAL BONDS

100,000	Ault Williamson Shoe Co. Deb.	6	1942	100	6
50,000	The Celite Co. 1st Mtg.	6	1935-42	100	6
100,000	Florida Portland Cement Co. 1st Mtg.	6½	1932	99	6.70
100,000	Long Bell Lumber Co. 1st Mtg.	6	1943-46	92.50	6.75
100,000	Union Rock Co. 1st Mtg.	6	1947	98	6.17
100,000	Walworth Co. Deb.	6½	1935	Market	7.35

OTHER ISSUES

25,000	Emporium Capwell Corp. Conv. Deb.	5½	1942	97.50	5.75
100,000	Florida West Coast Ice Co. 1st Mtg.	6	1946	94.50	6.50
50,000	St. Louis-Mississippi River Bridge Deb.	7	1942	99	7.10
50,000	St. Louis Refrig. & Cold Storage 1st Mtg.	6	1942	100	6

Upon request we will be glad to supply full information regarding any of the securities listed herein, all of which must necessarily be offered subject to prior sale and change in price. Accrued interest or dividends to be added to the above prices.

E. H. Rollins & Sons
Founded 1876
10th Floor, 629 South Spring Street
Los Angeles
TRinity 1561

Boston Chicago New York San Francisco Denver Philadelphia London

THE OLDEST BOND HOUSE IN CALIFORNIA

BONDS FOR EVERY INVESTMENT NEED

The following securities are suggested for Jan. investment and offered subject to prior sale and change in price:

PUBLIC UTILITY BONDS

	Rate	Due	Approx. Yield
*Pacific Gas & Electric Co.	4½%	1957	4.55%
*Southern California Edison Co.	5%	1952	4.75%
*San Joaquin Light & Power Corp.	5%	1957	4.75%
*L. A. Gas & Elec. Corp. Series of 5's	5%	1961	4.85%
*Spring Valley Water Co.	5%	1943	4.95%
California Water Service Co.	5%	1928	5.00%
*Southern Counties Gas Co.	5½%	1936	5.10%
*L. A. Gas & Electric Corp. "I"	5½%	1949	5.10%
Nevada-Calif. Elect. Corp.	5%	1956	5.25%
Central States Electric Corp.	5%	1948	5.30%
*Western States Gas & Elect. Co.	6%	1947	5.35%
Western States Gas & Elect. Co.	6%	1937	5.60%
Feather River Power Co.	6%	1955-63	5.80%
Temescal Water Co.	6½%	1948-54	6.30%
*Southern California Utilities, Inc.	6½%	1946	6.25%

INDUSTRIAL BONDS

*Mercantile American Realty Co.	5%	1951	5.05%
Sinclair Crude Oil Purchasing Co.	5½%	1938	5.70%
Emporium Capwell Corporation	5½%	1942	5.75%
United Oil Co.	6%	1928-29	5.50-6.00%
Columbia River Paper Mills	6%	1933-42	6.00%
Richfield Oil Company of Calif.	6%	1941	6.15%
Hearst Publications, Inc.	6¼%	1931-38	6.25%
Western Dairy Products Co.	6½%	1941	6.40%
United Porto Rican Sugar Co.	6½%	1937	6.50%
California Dairies, Inc.	6½%	1942	6.70%
American Toll Bridge Co.	7%	1945	6.75%
American Toll Bridge Co.	8%	1945	7.55%

MUNICIPAL BONDS

*State of California Highway	4½%	1950	3.95%
*Los Angeles County	5%	1928-47	3.50-4.00%
*City and Co. San Francisco Water	4½%	1948-50	4.05%
*City of Santa Barbara	4½%	1930-57	4.10-4.15%
*Los Angeles City High School Dist.	5%	1947	4.15%
*Turlock School District	5%	1948-51	4.20%
*South San Joaquin Irrigation Dist.	5%	1934-43	5.00%
Hudspeth County, Texas	6%	1931-53	6.25%

BUILDING AND REALTY MORTGAGE BONDS

*St. Joseph's Hospital (S. F.)	5%	1946	5.25%
*Mortgage Insurance Corp.	6%	1930-38	6.00%
Fox West Coast Properties	6%	1942	6.10%
*Arnold Terminal Properties, Inc.	6½%	1945	6.30%
Fifth Street Building	6%	1936-45	6.50%
Central Wholesale Market Co.	6½%	1942	6.50%
Baywood Park Company (S. F.)	6½%	1937	6.50%
Metropolitan Hotel Co.	7%	1939-44	6.80%

FOREIGN BONDS

Peru, Republic of	6%	1960	6.80%
City of Vienna	6%	1952	6.80%
Shinyetsu Elect. Power Co., Ltd.	6½%	1952	7.07%
Mtge. Bank of Bogota	7%	1947	7.75%

STOCKS

L. A. Gas & Elect. Corporation Pfd.	6%	5.75%
Pacific Lighting Corporation, Pfd.	6%	5.88%
San Diego Cons. Gas & Elect. Co. Pfd.	7%	6.40%
Southern Counties Gas Co. Pfd.	7%	6.51%
Roos Bros., Inc., Pref.	6½%	6.63%
California Dairies, Inc., Pref.	$7	7.14%
Richfield Oil Co. of California Pfd.		7.00%
Lefcourt Realty Corp. Pref.	$3	7.89%

*Legal investment for Savings Banks in California, or application has been filed to so certify.

Descriptive circulars gladly furnished upon request

BOND & GOODWIN & TUCKER
INCORPORATED
TITLE INSURANCE BLDG., LOS ANGELES
SAN FRANCISCO SAN DIEGO SEATTLE LONG BEACH PORTLAND PASADENA SPOKANE RIVERSIDE

REPORT OF CONDITION

OF THE

United States National Bank

of Los Angeles

CLOSE OF BUSINESS DECEMBER 31, 1927

RESOURCES:

Loans and Discounts		$5,499,744.29
Stock in Federal Reserve Bank		36,000.00
Furniture and Fixtures and Safe Deposit Vaults		197,441.02
Other Assets		4,415.39
Customers' Liability under Letters of Credit		1,050.00
Call Loans	$1,100,000.00	
U. S., Municipal and other Bonds	1,641,339.19	5,908,001.28
Cash and Exchange	3,166,662.09	
		$11,646,651.98

LIABILITIES:

Capital	$ 1,000,000.00
Surplus and Undivided Profits	339,286.09
Letters of Credit	1,050.00
Discount Collected, unearned	2,886.91
Deposits	$10,303,428.98
	$11,646,651.98

OFFICERS

President
PERRY W. WEIDNER

Vice President
EMANUEL COHEN

Vice President — DR. J. H. BULLARD
Cashier — J. E. WOOLWINE
Asst. to the President — H. B. HEIM
Asst. Cashier — J. A. SEELYE

DIRECTORS

O. M. SOUDEN
Chairman of the Board

JOHN B. BEMAN — M. A. NEWMARK
DR. J. H. BULLARD — CEO. NEWBERGER
EMANUEL COHEN — ROBERT H. PARKER
W. T. CRAIG — EARL S. PATTERSON
CLARENCE FERGUSON — W. C. PRICE
C. A. JOHNSON — A. SIEROTY
LUTHER H. JOHNSON — HORACE O. SMITH
R. H. LACY — FRANK I. THOMAS
ERIC LANGE — I. L. VAN NORMAN
C. F. A. LAST — N. RODNEY WEBSTER
F. A. MAGINNIS — PERRY W. WEIDNER
J. E. WOOLWINE

MAIN OFFICE:
N. E. COR. EIGHTH & SPRING STS.

BRANCHES
W. W. COR. 2ND AND SPRING STS.
S. E. COR. VERNON AVE. AND HOOVER ST.
N. W. COR. 6TH AND BIXEL STS.
S. E. COR. PASADENA AVE. AND AVE. 59
S. W. COR. GLASSELL AVE. AND AVE. 35
N. W. COR. BROOKLYN AVE. AND CORNWELL ST.

FISHER'S WEEKLY INDEX

[Copyright, 1927, by Irving Fisher.]

The following table shows the average movement from week to week: (1) of the wholesale prices of 200 representative commodities (from Dun's Review,) and (2) of the purchasing power of the dollar.

	Index Number	Purchasing Power
1913	100	100
1920—May (peak of prices)	247	40.5
1922—January (low)	138	72.5
1923—Average	157.7	63.4
1924—Average	149.3	67.0
1925—Average	159.2	62.8
1926—Average	151.3	66.1
1927—January average	145.5	68.7
February average	143.0	69.9
March average	140.7	71.1
Quarterly	142.9	70.0
April average	140.0	71.4
May average	139.9	71.5
June average	139.8	71.5
Quarterly	139.9	71.5
July average	139.4	71.7
August average	141.1	70.9
September average	144.7	69.1
Quarterly	141.7	70.6
October average	145.8	68.7
November average	145.7	68.6
Week ended December 3	146.1	68.4
Week ended December 10	144.3	69.3
Week ended December 24	145.1	68.9
Week ended December 31	145.1	68.9

NEW EXCHANGES IN NORTH

San Francisco Opens Today With Three Markets to Handle Security Business of Public

BY EARLE E. CROWE

SAN FRANCISCO, Jan. 2. (Exclusive)—Three separate institutions each with its policies and practices definitely outlined, come into financial existence here tomorrow. They are the San Francisco Stock Exchange, the San Francisco Curb Exchange and the San Francisco Mining Exchange and they are born as the result of weeks of agreements, absorptions and realignments having as their major aim the segregation and simplification of business activities.

With their birth, virtually the last remnant of the organization which came through the stirring days of the common stock lode fever, dies. If there was only a change of name to contend with, the link between the present and the past would continue to exist in spirit but activities as well as name are involved in the changing groups, wiping out the last vestige of what once was known as the Stock and Exchange Board, which was organized in 1862, and which weathered the greatest trading excitement that this city ever has seen.

MARKETS MERGE

For several years past and until three weeks ago, there were, in the trading business here the San Francisco Stock and Bond Exchange and the San Francisco Stock Exchange. The former dealt in listed stocks and a minor proportion of bonds of the kind most familiarly known as high-grade securities. The latter dealt in mining and unlisted stocks, of no less worth perhaps but in which the trader admittedly took a longer chance.

As the first step in the realignment of which the new system is the culmination, there were evolved the San Francisco Stock Exchange to take the identity of the stock and bond mining exchange to assume the identity and partial activities of the stock exchange. That was three weeks ago. Simultaneously there was created the curb exchange.

With that accomplished, the way was clear for the two prior bodies to make way for the new one, each with its business boundaries well-defined. It is on these bases that they will open for business tomorrow and their activities are: stock exchange, trading in listed securities only; curb exchange, trading in unlisted securities; mining exchanged trading in mining stocks.

MINING EXCHANGE PASSES

Only a few of those who participated in the feverish trading which characterized the Comstock days of the '70's remain alive to tell of them in the backwash of today's shouting of bids and calls. The madness of those days has not been equalled since, even though much of the imaginative fascination of the past is heightened by perspective—a ready hand maiden of exaggeration.

There are many, however, who tell of the aggressive traders who stormed the rooms of the stock exchange when Tonopah, Goldfield, Manhattan and Divide were at the height of the irregular golden glory in 1906, '07, and '08.

These men are still active on change, but tomorrow the registered tie which bound them to the past—the business scope of the stock exchanged—will die with the organization that fostered it. The name remains with a new organization, but it stays as nothing but a memory.

From a romantic standpoint, there will be regret at its passing, but from a business standpoint, the new trinity of exchanges is hailed as a boon to the handling of securities.

SPOILING A LECTURE

A good Bret Harte story is told by William H. Crane. Bret Harte was engaged to deliver a humorous lecture in a small western city. Just after he had started, one of the deacons sitting on the stage grabbed hold of his coat and whispered.

"Hold on a minute, I want to make an announcement."

Harte was very much astonished and stepped aside, while the deacon took the center of the platform.

"Ladies and gentlemen," he said after a pause, "is Mr. Rogers C. Jones in the hall?"

There was a protracted pause and, as Mr. Jones failed to respond, the deacon continued:

"Well, if he is, I have the pleasure to say that his wife has just died."

As everyone in the small city was intimately acquainted with Mrs. Jones, Harte's task, giving a humorous lecture, was far from successful.—[Foot Prints and Echoes.

RECORD CRAZY QUILT

A year ago Mrs. Walter Zoll of Poplar Bluff, Mo., read about some other woman making a quilt containing 18,400 pieces and thereupon she decided she would beat that record. So she sat down and figured out how large each individual piece would have to be and now she has completed a quilt containing 21,840 pieces, only five-eighths of an inch square. Mrs. Zoll used fifty-one spools of thread.

MATURITIES
1928-1930

Many investors on occasion wish to place a portion of their funds in high-grade short-term investments. For these investors we strongly recommend the 7% Equipment Trust Certificates of PICKWICK STAGES SYSTEM, which operates one of the largest motor transportation systems in America.

Maturities range from 1928-1930, while net earnings are over eight times annual interest charges.

Prices to yield 6% to 6½%

Circular on Request

M.H. Lewis & Co.
Citizens National Bank Building
Los Angeles Phone MUtual 7151
San Francisco San Diego
Long Beach Hollywood Pasadena

Richfield Oil Company of California

A BULLETIN of recent information concerning the Richfield Oil Company of California, with particular relation to the Common Stock which is now listed on the New York Stock Exchange, will be mailed upon request.

TRinity 6041

BOND & GOODWIN & TUCKER
INCORPORATED
TITLE INSURANCE BUILDING
LOS ANGELES
SAN FRANCISCO SEATTLE PORTLAND

TAX EXEMPT SECURITIES
YIELDING ATTRACTIVE RATES
District Bond Company
SUITE 901
TITLE INSURANCE BLDG.
TELEPHONE
METROPOLITAN 0024

JANUARY
Investment Suggestions

THE following bonds, selected from our current offering list, represent a diversified and attractive group of investments yielding from 3⅓% to 6⅓%.

MUNICIPAL BONDS

Description	Rate	Maturity	Price	Approx. Yield %
*Los Angeles County	5	7-1-28—47		3.50-4.00
*San Francisco (City and County of) Water	4½	7-1-61		4.00
*Monrovia School District	5	3-1-37—40		4.15
*Los Angeles County Flood Control District	5	7-2-42		4.15
*Santa Barbara School District	5	8-15-37		4.15
*Fresno City Hall	4½	1-1-34—41		4.15
*Los Angeles City High School District	4¼	9-1-46		4.15
*Arcadia (City of) Street	5½	12-1-33—36		4.30
Los Angeles (City of) Mun. Imp. Dist. No. 47	4¼	4-1-41—64		4.40
*Pacific Coast Joint Stock Land Banks	5	1932—35		4.75-5.00

CORPORATION BONDS

Union Atlantic Company	4½	11-15-37	98	4.75
*Southern California Edison Co., Ref. Mtge.	5	9-1-52	Mkt.	4.82
Associated Electric Company	4½	1-1-53	94¼	4.90
San Diego Water Supply Co., 1st Mtge.	5	11-1-59	101	4.91
Youngstown Sheet & Tube Co., 1st Mtge.	5	1-1-78	101	4.93
*Central Arizona Lt. & Pr. Co., 1st & Ref. Mtge.	5½	1-1-47	103	5.25
*Sweetwater Water Corp., 1st Mtge.	5½	4-1-52	101	5.42
Sugar Pine Lumber Co., 1st Mtge. Guar.	6	3-1-29		5.50
San Diego First National Co., 1st Mtge. & Collat.	5½	11-1-42	100	5.50
Columbia Steel Corporation, 1st Mtge.	5½	6-1-47	99½	5.54
Feather River Power Co., 1st Mtge.	6	1-1-36—63	Mkt.	5.70-5.85
York Ice Machinery Corp., 1st Mtge.	6	10-1-47	101	5.90
The Celite Company, 1st Mtge.	6	3-1-40—42	100	6.00
Pasadena Ice Company, 1st Mtge.	6	7-1-45	100	6.00
Golden State Milk Products Co., 1st Mtge.	6	4-15-43—44	99½	6.05
Union Rock Company, 1st Mtge.	6	9-1-47	98	6.17
Fruit Growers Supply Co., 1st Mtge.	6½	1-1-36		6.25
Jonathan Club Building Co., 1st Mtge. Lshld.	6½	2-1-35		6.25
Temescal Water Co., 1st Mtge.	6½	7-1-33	101	6.30
Claremont Pines Corporation, 1st Mtge.	6½	5-1-37	101	6.36
Yosemite Lumber Co., 1st Mtge.	6½	1-1-40	100	6.50
Alphonzo E. Bell Corp. (Bel-Air), 1st Mtge.	6½	11-1-39	100	6.50

* Legal Investment for California Savings Banks

Detailed descriptive information on any of the above issues furnished upon request. All securities offered subject to prior sale and change in price without notice.

FIRST SECURITIES COMPANY
Owned by the Stockholders of the
LOS ANGELES-FIRST NATIONAL TRUST & SAVINGS BANK
Orders may be placed at any Branch of this Bank
PACIFIC-SOUTHWEST BANK BLDG., LOS ANGELES
TELEPHONE VANDIKE-2361
PASADENA HOLLYWOOD GLENDALE LONG BEACH SANTA BARBARA REDLANDS FRESNO SAN FRANCISCO

Los Angeles Street Improvement Bonds

Free from Federal Income Tax
Tax Exempt in California.

Yielding 6½% and 6¾%

Angelus Securities Corporation
Bonds Mortgages
810 S. Spring St. TRinity 3281

R. E. WILSEY & COMPANY
INCORPORATED
OF CALIFORNIA

TAKE PLEASURE IN ANNOUNCING THE OPENING OF THEIR OFFICES
SUITE 422 PACIFIC-SOUTHWEST BANK BLDG.
LOS ANGELES

AFFILIATED WITH
R. E. WILSEY & CO.
INCORPORATED
FIRST NATIONAL BANK BLDG.
CHICAGO

A. DEYO CLELLAND, RESIDENT VICE PRESIDENT — TELEPHONE Faber 4191

JANUARY 2, 1928

LOGAN & BRYAN
MEMBERS NEW YORK STOCK EXCHANGE
Biltmore Hotel, Beverly Hills Hotel — 636 South Spring Street — Guaranty Bldg., Hollywood
Head Office, 42 Broadway, New York
PASADENA LONG BEACH CORONADO SAN DIEGO SANTA BARBARA

for your Consideration
MARBELITE
An OUTSTANDING INDUSTRIAL Success!

Investigate MARBELITE'S record . . . products that have revolutionized the street lighting industry . . . installed in more than 60 California cities alone . . . used extensively by United States Government . . . protected by basic government patents. Practically an INDUSTRIAL MONOPOLY!

MARBELITE . . . an outstanding industrial success . . . enters 1928 with national distribution of its products assured. Local unfilled orders guarantee capacity production for months to come.

The DIVIDEND RECORD on Marbelite Preferred and Common shares speaks for itself . . . 4 years on the former and 3 years, plus one extra dividend on the Common . . . indicating financial stability based on past performance.

Ratio of net current assets to liabilities . . . more than 12 to 1 . . . and the Corporation has neither bonds nor bank loans.

Consider these facts carefully!

For security of principal . . . marketability . . . and unusually attractive yield . . . investigate MARBELITE PREFERRED.

For profit possibilities seldom equaled BUY MARBELITE COM.

Facts . . . Figures . . . and Circular Free on Request.

Moffett & White, Inc.
710 Stock Exchange Building
Los Angeles
TRinity 1183

Safe Investments make EASY MINDS Our 6% INVESTMENT CERTIFICATES are

1. Absolutely Safe.
2. Supervised by the State.
3. Quickly Cashable.
4. Exempt from Taxation.
5. $3,500,000 Assets.
6. Worry Proof.

For information kindly mail coupon.

Name .....
Address .....

H. Stanley Benedict, Secretary

CALIFORNIA BUILDING-LOAN ASSOCIATION
MUTUAL 6727 ~ VANDYKE 0430
1010-1014 PERSHING SQUARE BLDG.

We announce that

Mr. Sheridan Fry
and
Mr. Frederick L. Hewitt

have this day become associated with us as our West Coast representatives, with headquarters at

807 Kohl Building
San Francisco, California

Howe Snow & Co.
Incorporated
NEW YORK CHICAGO GRAND RAPIDS DETROIT
SAN FRANCISCO MINNEAPOLIS PHILADELPHIA
January 3, 1928.

Sound Securities

for January Investors who seek diversification, geographically and otherwise

Moody's Rating	Security	Rate	Due	Interest Dates	Bid Price	Approx. Yield
AAA	Commonwealth Edison Co., Ser. "A" 1st Coll.	5s	1953	J&J	110	4.37
AAA	United Electric Co. of New Jersey 1st	4s	1949	J&D	N.C.	4.58
AA	Columbus Power Co. 1st	5s	1936	A&O	110	4.81
AA	Denver Gas & Electric Co. 1st	5s	1949	M&N	105	4.77
AA	Superior Water, Light & Power Co. 1st	4s	1931	M&N	103	4.70
A	American Gas & Electric Co. Deb.	6s	2014	M&N	110	5.52
A	American Power & Light Co. Deb.	6s	2016	M&S	110	5.54
A	Central Power & Light Co. 1st	5s	1956	F&A	105	5.06
A	Power Corp. of New York 1st	6½s	1942	M&N	110	5.90
A	United Light & Power Co. 1st & Cons.	5½s	1959	A&O	107½	5.42
BAA	Alabama Water Service Co. 1st Ser. "A"	5s	1957	J&J	105	5.27
BAA	Arizona Power Co. 1st Lien & Unif. Ser. "A"	6s	1947	M&N	105	6.63
BAA	Illinois Central Traction Co. 1st	5s	1933	J&D	107½	6.00
BAA	Nevada California Electric Corp 1st	5s	1956	A&O	102½	5.22
BAA	Roanoke Water Works Co. 1st, Ser. "A"	5s	1950	J&J	105	5.75
BA	Central Gas & Electric Co. 1st Lien Col. Tr.	5½s	1946	J&D	105	5.85
BA	Federal Water Service Corp. Conv. Deb.	5½s	1957	J&J	105	5.60
BA	General Public Utility Co. 1st Coll. "A"	6½s	1956	A&O	105	6.32
BA	National Public Service Corp. Coll. Tr.	6½s	1955	F&A	105	6.19
BA	Texas-Louisiana Power Co. 1st	6s	1946	J&J	105	6.02
BA	United Light & Power Co. Deb.	6½s	1974	M&N	110	6.34
BA	Texas-Louisiana Power Co. Deb.	6s	1942	M&S	103	6.15
BA	Southern Gas Utilities 1st	6½s	1939	M&S	105	6.62
BA	Oklahoma Gas Utilities 1st	6½s	1934	M&S	105	6.50

Further information upon request.

Specialists in Public Utilities — A. E. FITKIN & CO. — *Underwriters and Distributors*
209 VAN NUYS BLDG. TRinity 4321
LOS ANGELES
NEW YORK CHICAGO

THE USUAL PLACE FOR UNUSUAL THINGS
WHEN YOU WANT TO BUY OR EXCHANGE SOMETHING THAT'S CONSIDERED A LITTLE OUT OF THE ORDINARY AND HARD TO FIND, READ THE "MISCELLANEOUS FOR SALE" COLUMNS OF
TIMES WANT ADS

Legal

STOCKHOLDERS' MEETING—NOTICE IS HEREBY given that the annual meeting of stockholders of TITLE INSURANCE AND TRUST COMPANY will be held at the office of the company, in the Title Insurance Building, corner Fifth and Spring Sts., in the city of Los Angeles, state of California, on Tuesday, January 10th, 1928, at 4 o'clock P.M. for the purpose of electing a board of directors and transacting such other business as may come before the meeting.
WILLIAM H. ALLEN, JR., President
O. F. CLARK, Secretary

...estions

...our current
...nd attractive
...% to 6½%.

...ity	Price	Approx. Yield %
...47		3.50–4.00
...40		4.00
		4.15
		4.15
...41		4.15
		4.15
...–35		4.20
...–64		4.45
...55		4.75–5.00
...37	98	4.75
	Mkt.	4.82
	94¼	4.90
...9	101	4.93
	101	4.95
	103	5.25
	101	5.42
		5.50
...2	100	5.50
	99½	5.54
...–63	Mkt.	5.70–5.85
...7	101	5.90
...–62	100	6.00
	100	6.00
...–64	99½	6.05
	98	6.17
		6.25
		6.25
	101	6.30
	101	6.36
	100	6.50
...9	100	6.50

...COMPANY
...r of the
...AL TIMES BANK
...ach of this Bank
TELEPHONE
VANDIKE-2361

...rities
...who seek
...phically

...ue.	Interest Dates	Call Price	Approx. Yield
...53	J&J	110	4.57
...49	J&D	N.C.	4.58
...36	A&O	110	4.81
...49	M&N	105	4.77
...31	M&N	103	4.70
...14	M&N	110	5.52
...16	M&S	110	5.54
...56	F&A	105	5.06
...42	M&N	110	5.90
...39	A&O	107½	5.42
...57	J&J	105	5.27
...47	M&N	105	6.63
...33	J&D	107½	6.00
...56	A&O	102½	5.22
...50	J&J	105	5.75
...46	J&D	105	5.85
...57	J&J	105	5.60
...56	A&O	105	6.32
...55	F&A	105	6.19
...46	J&J	105	6.02
...24	M&N	110	6.34
...42	M&S	103	6.15
...39	M&S	105	6.62
...34	M&S	105	6.50

...CO. *Underwriters and Distributors*
...ICAGO

...UAL THINGS
...ETHING THAT'S CON-
...HARD TO FIND, READ

Start Right in 1928 BUY EDISON STOCK

MAKE 1928 the most prosperous year you've ever experienced. Start right! Buy yourself some shares of Edison 5½% Preferred Stock with that Christmas money you received. Or take your January interest money and use it as the first payment on a block of this high grade investment security.

It is amazingly easy to purchase Edison Stock. $5.00 down payment and $5.00 per month will buy four shares for you. $10.00 down and $10.00 per month will pay for eight shares.

Let us tell you more about this plan of paying for Edison Stock out of each month's pay envelope. Fill out coupon below and mail it TODAY.

For a Safe and Permanent Investment

EDISON 5½% PREFERRED STOCK

(Authorized by the Railroad Commission of California)

$24.25 per Share

for either Cash or on the Installment Plan

YIELD: Approximately 5.67%

SOUTHERN CALIFORNIA EDISON COMPANY

Owned by Those it Serves

Edison Building, 3rd and Bdwy., Los Angeles, Calif. - FAber 7121

Mail this Coupon TODAY

INVESTMENT DEPARTMENT
Edison Building, Los Angeles, Calif.

Mail me, without obligation, full details about your Edison 5½% Preferred Easy Payment Plan

T-1

Name _____

Address _____

FINDING BARGAINS IN THINGS YOU NEED

How often do you find occasion to make some important purchase for your home? Scores of articles are offered at attractive prices daily in the "Miscellaneous for Sale" Columns of

TIMES WANT ADS

Inquiries from investors and dealers are invited regarding the following corporations:

The Bankers Building (Chicago)	McCrory Stores Corporation
The Bastian-Blessing Company	Melville Shoe Corporation
Bird Grocery Stores, Inc.	The Midland Building (Chicago)
Briggs Manufacturing Company	McCallum Hosiery Company
Crowley, Milner & Company	National Tea Company
Davenport Hosiery Mills, Inc.	Neptune Meter Company
The Dayton-Biltmore	New York Life Building (Chicago)
The Fair	Oppenheim, Collins & Co., Inc.
The Feltman & Curme Shoe Stores Co.	J. C. Penney Company
First National Stores Inc. (Ginter Co.)	Peoples Drug Stores, Incorporated
General Railway Signal Company	Safeway Stores, Incorporated
Globe Automatic Sprinkler Co. of the U. S.	Sanitary Grocery Company, Incorporated
Gotham Silk Hosiery Company Inc.	Selfridge Provincial Stores, Limited
Richard Hellmann, Inc.	Spicer Manufacturing Corporation
A. Hollander & Son, Inc.	Superior Steel Corporation
G. R. Kinney Co., Inc.	Vick Chemical Company
S. S. Kresge Company	Waldorf System Incorporated
Kresge Department Stores, Inc.	Western Auto Supply Co. (of Kansas City)
The Kresge Foundation	The Whitaker Paper Company
The Liquid Carbonic Corporation	Yale Electric Corporation

Merrill, Lynch & Company

NEW YORK CHICAGO DETROIT DENVER
LOS ANGELES MILWAUKEE

SURVEY MADE OF METALS OUTLOOK

(Continued from Fifteenth Page)

stocks of refined copper have, therefore, been increased by that amount since January 1, 1927. The total refined surplus at the end of the year will be about 91,000 tons, or about a three weeks' supply.

The production of lead in the countries accounting for about 90 per cent of the world total will be about 1,645,000 tons, as compared with 1,575,000 tons during 1926, an increase of about 4 per cent. The production in the United States has decreased during 1927 by 3.2 per cent, while the lead production in countries other than the United States has increased over 10 per cent.

The lead stocks are not known other than for the United States and Mexico and they have increased during the year. Deliveries of lead for consumption have decreased 7.5 per cent, while production has decreased but 3.2 per cent.

ZINC OUTLOOK

In the countries accounting for 97 per cent of the total, zinc production has increased about 6 per cent and will be 1,420,000 tons, as against 1,330,000 tons during 1926. The United States production has decreased about 4.5 per cent, while the other countries of the world have increased 14.4 per cent, the United States being the only country of the world showing a decrease.

In the first half of the year zinc stocks increased by 21,971 tons, while during the last half they have decreased by 4558 tons, making the net increase for the year of 17,433 tons. Thus the domestic consumption decreased by 8.8 per cent, while the production decreased 4.2 per cent.

In all of the metals the domestic conditions have been bad, with shipments less than in 1926 and more than in 1925. Copper has the advantage of the large European demand, which has offset the lowered domestic shipment, while in lead and zinc there is so much of them produced in countries other than the United States that they do not react so well to improved European conditions.

For that reason, lead and zinc are statistically in a poor position, with their hope for improvement based upon United States conditions, while copper is getting its advance from better foreign markets. The primary reason for poorer domestic conditions is given as the recession in automobile manufacturing and building construction, both of which took a decided slump during the year. The end of 1927 sees better domestic conditions than have prevailed during the balance of the year.

New Investment House in Field

R. E. Wilsey & Co., Inc., investment house of Chicago, announces the opening of a subsidiary known as R. E. Wilsey & Co., Inc., of California, in the Pacific Southwest Bank Building.

The organization will operate as an individual unit and specialize in public utility financing. Officers of the company are A. Deyo Clelland, vice-president, well known in investment circles here; W. R. Anderson, secretary and assistant treasurer, formerly of A. E. Fitkin & Co., and Mr. Burton of E. H. Rollins & Sons.

REPARTEE

Clarice: If looks could kill, I'd assassinate you with a glance!

Maurice: If looks could kill, it would be suicide for you to use a mirror.—[London Tit-Bits.

H. J. BARNESON & COMPANY

Members
New York Stock Exchange
Chicago Board of Trade
San Francisco
Stock and Bond Exchange
Los Angeles Stock Exchange

BOARD OF TRADE BLDG.
111 WEST SEVENTH ST.
LOS ANGELES
Telephone TRinity 6181

CITIZENS NATIONAL BANK

FIFTH AND SPRING STREETS
LOS ANGELES

CITIZENS TRUST & SAVINGS BANK

736 SOUTH HILL ST. 308 SOUTH BROADWAY
ORGANIZED 1890 BRANCHES THROUGHOUT LOS ANGELES

Combined Statement of Condition—December 31, 1927

RESOURCES	Citizens National Bank	Citizens Trust and Savings Bank	Combined
Loans and Discounts	$30,983,373.70	$33,375,355.62	$ 64,358,729.32
Federal Reserve Bank Stock	156,000.00		156,000.00
Stock in Commercial Fireproof Building Company, Bank Building	255,000.00		255,000.00
Bank Premises, Furniture and Fixtures and Safe Deposit Vaults	218,794.96	930,369.97	1,149,164.93
Other Real Estate Owned	329,120.12	170,790.70	499,910.82
Customers Liability under Letters of Credit and Acceptances	3,844,274.31	722,621.40	4,566,895.71
Redemption Fund with U.S. Treasurer	37,500.00		37,500.00
Other Resources		83,793.62	83,793.62
CASH AND EXCHANGE $14,841,386.97		$8,020,457.62	
TREAS. CERTIFICATES and U. S. BONDS 6,251,477.39	26,423,929.72	7,891,291.25	23,848,579.21	50,272,508.93
STATE, MUNICIPAL and OTHER BONDS 5,331,065.36		7,936,830.34	
TOTAL	$62,247,992.81	$59,131,510.52	$121,379,503.33

LIABILITIES			
Capital Stock	$ 4,000,000.00	$ 2,000,000.00	$ 6,000,000.00
Surplus	1,200,000.00	1,290,000.00	2,490,000.00
Undivided Profits	1,285,470.18	1,126,264.50	2,411,734.68
Reserved for Taxes, Interest, etc.	162,767.84	157,925.06	320,692.90
Discount Collected—Unearned	103,116.05	18,020.08	121,136.13
Circulation	729,900.00		729,900.00
Letters of Credit and Acceptances	3,861,374.31	738,296.40	4,599,670.71
Other Liabilities	521,748.13	82,816.83	604,564.96
DEPOSITS	50,383,616.30	53,718,187.65	104,101,803.95
TOTAL	$62,247,992.81	$59,131,510.52	$121,379,503.33

THE CITIZENS NATIONAL COMPANY, under the same ownership and management as the Citizens National Bank and the Citizens Trust and Savings Bank, handles High-Grade Government, Municipal, and Corporation Bonds.

California Improvement Bonds

Issued by City and County Municipalities

EXEMPT FROM ALL STATE AND FEDERAL INCOME TAXES

ALL BONDS offered for investment in this list constitute first liens on California properties, ranking ahead of first mortgages, present or future, and all other incumbrances except general taxes. Bonds were issued under State Improvement Acts by the following municipalities, to finance essential public improvements—pavements, sidewalks, sanitary sewers, street lights, etc.:

City of Los Angeles 1911 Act

Issue	Yield
Tracy Terrace	6½%
Walsh Avenue	6½%
Cazador & Division Streets	6½%

Southern California Cities 1911 Act

HAWTHORNE

West Massachusetts Street	6½%
Jefferson Avenue	6½%
Hazelton Avenue	6½%
Shirley Avenue	6½%
Wilbur Avenue	6½%

SANTA BARBARA

Salsipuedes Street	6½%

California Cities 1915 Act

Arroyo Grande	6½%
Mt. Shasta	6½%
Bakersfield	6 %
Firebaugh	6 %
El Segundo	6 %
Southgate	6 %
Tujunga	6 %
Ojai	6 %

Available for immediate delivery in any amount desired from $100 upwards to $100,000 or more.

Complete particulars will be furnished on the above bonds on request. Telephone TRinity 6466 or use the coupon below.

The Elliott-Horne Co.
Gentlemen:
Please send me information on the following issue:
.....
Name .....
Address .....

The Elliott-Horne Co.
Los Angeles, Oakland, San Diego, Long Beach
623 South Hope St.
Los Angeles, TR-6466
Paid up Capital One Million Dollars

BOND DEALERS SINCE 1904

1928 Outlook

Our forecast of the probable trend of General Business, Stocks and Bonds, Commodities, Sales and Labor will be of inestimable value to you in determining your policy for **1928.**

If you would like this information, write, fill in and return the coupon below.

Babson's Reports

The Babson Statistical Organization
Dept. 17-99 Babson Park, Mass.
Largest Statistical Community in America
Send me, gratis, your "Forecasts for 1928".
I am interested primarily in:
☐ FINANCIAL ☐ BUSINESS
Please check one.
Name _____
Street _____
City _____ State _____

An Attractive Public Utility Security Yielding About 6%

Peoples Light and Power Corporation

Six Per Cent Convertible Debentures

Due January 1, 1963

Price on Application

Convertible into Corporation's Class A Common Stock at 32½. Stock currently selling at 31.

Descriptive circular on request

G. I. OHRSTROM & Co

548 S. Spring St. Los Angeles — *44 Wall St. New York*

We Offer
10 Security Trust & Savings Bank
10 Pan American Bank
20 United States National Bank
10 Pacific Finance Common
10 Pacific Indemnity
8 Pacific Mutual

R. C. WILLIAMS JR. & COMPANY
BANK STOCKS
INSURANCE STOCKS
505 CITIZENS NATIONAL BANK BUILDING
TELEPHONE MUTUAL 0243

E. F. HUTTON & CO.
MEMBERS NEW YORK STOCK EXCHANGE
Ambassador Hotel, 543 So. Olive St. — 643 S. SPRING STREET — 6608 Hollywood Blvd., Hollywood
Head Office, 61 Broadway, New York
PASADENA SAN DIEGO SAN FRANCISCO OAKLAND DEL MONTE SAN JOSE

A USED CAR will run your business errands—take your family outdoors—bring you lots of joy. Best buys are in Times Want Ads

6% Guaranteed Return with Safety

Mailed to You Monthly

Pacific Coast Building-Loan Association's

Monthly Income Certificates

afford you an opportunity to receive a monthly check for interest, at the guaranteed rate of 6% a year, on amounts of

$5000 or More

$300 interest a year exempt from Federal Income tax; exempt from State, County and City taxes. Under State supervision. Legal for Trust Funds.

PACIFIC COAST BUILDING-LOAN ASSOCIATION
1005 Pacific Finance Building
621 South Hope Street TR 8366
Los Angeles, California

With the enclosed $_____ open a 6% INVESTMENT ACCOUNT for me.

Name_____

Address_____

T-12

Taking Profits

Knowing when to sell is fully as important as knowing what to buy.

Get to receive Whitney's special wires and bulletins is to miss many of the great opportunities for profit which the market affords.

Write, wire, phone or call for complete information. NOW.

WALL STREET FINANCIAL BUREAU, INC.
Security Title Insurance Bldg.
TUcker 3041
New York Chicago

THE WHITNEY SERVICE

Please send me your latest bulletin and complete information.

NAME .....

ADDRESS .....

J. A. MacDougall & Co.
Stocks-Bonds-Loans
704 So. Spring St.
LOS ANGELES
TRinity 2687 TRinity 2688

PUBLIC UTILITY ISSUES REPORT

Holding Company Shows Gain For Ten Months

Period Income $298,364.20, Up 9 Per Cent

October Increase Reported at $3228.55

Net earnings available for interest, depreciation, amortization and dividends of the Public Utilities Consolidated Corporation for the ten months ending October, last, increased nearly 9 per cent to a total of $298,364.20, according to a statement received from the company yesterday.

The Public Utilities Consolidated Corporation is a holding company for a new nation-wide Foshay group of utilities, and is successor to the Northwest Light and Power Company, Canyon Light and Power Company, Mullen Light Company, Mission Range Power Company, Flathead Valley Electric Company, Desert Power and Water Company, J. J. Mackay Water Plant and the Claypool Water Company, in the States of Arizona, Idaho and Montana. Subsidiaries owned by the company include Princeton Gas Company, Southern Arizona Power Company, Public Utilities Vermont Corporation, Public Utilities Kansas Corporation and Pocatello Gas and Power Company.

Gross earnings for the ten months ended in October, last, were $763,281.88, against $715,832.86 for the same period in 1926, an increase of $47,449.02, or 6.63 per cent. Operating, administrative expenses and taxes were increased 5.2 per cent, or $22,965, to $464,917.68 over the former period and with this added figure they show net income at $298,364.20, an increase of $24,483.96, or 8.94 per cent over the same ten months of 1926.

October income showed a gain of 12.24 per cent, or $3228.55, traceable partly to a drop of ½ of 1 per cent in operating expense. Gross earnings for October were $76,421.45, as against $73,427.90 in October, 1926, an increase of $2993.55, or 4.08 per cent. Operating expenses were $44,468.69, leaving an income available for interest and dividends of $31,952.76.

LIDDELL PROMOTED TO NEW MINE POST

BISBEE (Ariz.) Jan. 2. (Exclusive) P. G. Beckett, vice-president and general manager of the Phelps Dodge Corporation, has announced promotion of Andrew W. Liddell to be general manager of the Phelps Dodge Mercantile Company and H. H. Morton to be manager of the Moctezuma Copper Company at Nacozari. Both have been assistants in their branches.

IN EXAMINATION PAPERS

A grammar school teacher writes: "It is really surprising how many new and startling things I learn from my pupils. Last week, for instance, I found from the examination papers of a class of twenty-five that—

The plural of spouse is spice.

The subjects have a right to partition the king.

A mosquito is a child of black and white parents.

The population of New England is too dry for farming.

A vacuum is a large empty space where the Pope lives.—[The Outlook.

THE INVESTOR

Cost of Investment Trust Financing Held to Depend on Type in America

BY WILLIAM RUSSELL WHITE

[Copyright, 1928, by New York Evening Post, Inc.]

[Copyright, 1928, by New York Evening Post, Inc.]

NEW YORK, Jan. 2.—The cost of raising capital is a phase of investment trust financing on which Albert Ottinger, Attorney-General of New York, has rather fixed ideas. The cost depends, he believes, to a certain extent on the type of trust.

The lack of information on financing costs in printed matter on trust financing is emphasized in his report, prepared for consideration by legislators. He calls attention to the fact that costs are higher here than in England and explains that this is due primarily to the fact that investment trusts are better known in Great Britain than in the United States.

"The cost of raising capital for general investment trusts of the management type," he says, "is lower than for investment trusts of the fixed type and varies from 3½ to 10 per cent, being nearer the former figures than the latter in the case of trusts backed by responsible groups.

"The cost of raising capital for fixed investment trusts is found in the spread between the market value of the deposited securities and the prices at which the participating certificates are sold to the public. The extent of this spread is generally somewhere between 10 and 20 per cent. A calculation of this spread is easily made where the list and amounts of securities deposited are made public, but published information does not reveal what profit the promoters of the fund may have made on the original price they paid on the securities deposited. This additional element of profit may have been sizeable in some cases.

"While the cost of raising capital is not the only item covered in the spread, it is the most important one. Out of this spread must also come the profits of the organizers and often expenses of the trustee. Nevertheless, the percentage of the investor's dollar, which actually goes into the funds invested, is generally very much less in the fixed, than in the management, type investment trusts. In most cases there is an almost complete lack of information on these points in printed matter issued by such trusts."

Explaining that capital is more easily obtained in Great Britain for trust financing because issues of this type are better known, Attorney-General Ottinger continues:

"It is not to be expected that cost of raising capital for management investment trusts in the United States should be as low as abroad. The distribution of new issues in New York through investment banking houses, rather than directly through large individual and institutional buyers, is partly responsible for the higher cost of raising investment trust capital in the United States. Another element is the fact that the investment trust is not as thoroughly established in the United States as in several European countries.

"Some investment trusts of the management type in the United States raise their capital continuously. The majority of them bring out only occasional issues which are sold through investment dealers. The majority of larger management investment trusts follow the foreign practice of bringing out only occasional issues, raising new capital at times, when the market is particularly favorable or at times when such capital can be most advantageously invested."

SAFETY ZONES FOR DOLLARS

Practical Ways of Investing in Home Ownership, Savings Accounts, Life Insurance, and Dependable Investment Securities

123—FASHIONS IN INVESTMENTS

Fashions in investments often change as do fashions in clothing, dwellings and amusements. If styles in securities evolve more slowly, they are none the less real and the effect of very definite factors.

The absorption of new investment issues during the first four months of this year throws some very interesting sidelights on investment "styles." The total flotations for the first quarter amounted to $2,070,000,000. In this tremendous volume of financing public utility issues held first place with a total of more than $613,000,000. Next in order came the industrials in an amount exceeding $463,000,000. Then followed the tax-exempt municipal and State securities, and the foreign issues, railroad investments and real estate bonds, in the order named.

Twenty or more years ago railroad, government and State and municipal bonds held the bulk of bond buyer's funds. Foreign securities were then practically unknown in this country. Today private American capital has more at stake abroad than has the United States Treasury, despite the enormous figure of inter-governmental loans. Not many years ago industrials were not generally classed as investment securities. Last year out of a total of more than $7,000,000,000 of new securities floated in this country, industrial long and short-term bonds, notes and debentures probably accounted for something well over $1,000,000,000. Even as late as a decade ago investors looked hesitatingly at public utility securities. Today public utility investments lead in volume.

Public utility securities, particularly those of the power and light and gas companies, have justified their popularity on the whole. Defaults have been comparatively few. They are fashionable because, as a whole, they are safe working places for dollars. Their popularity is the verdict of the investing public. In following this verdict the individual investor can not stray far from the highway to safety, if he takes precautions to choose those companies which are proved safety zones.

(Next article: "Motion Picture Securities.")

AID FOR FISHERIES

Government research workers are aiding the American fishing industry, products of which have a value exceeding $100,000,000 annually. Oyster investigations, which have concerned not only the biology of the oyster, but the best means of oyster culture, and plans for protecting the Alaskan salmon fisheries are among the more important undertakings. Research also is being made into the possibilities of saving certain fish from extinction, particularly in the Great Lakes.

SLOAN PREDICTS BUSINESS GAIN

Brooklyn Edison President Optimistic on Outlook

Power Expansion Program for Year Held Heavy

Expects Over $1,000,000,000 to Go for New Plants

BY M. S. SLOAN
President, Brooklyn Edison Company

The electric power and light industry looks forward to another year of substantial increase in business. This year has shown an increase of about 8 per cent, averaged for the country, over 1926; and there is no anticipation that 1928 will fall behind the present year in rate of increase. The companies are planning their budgets for expansion on that basis. Expenditures for new plants and equipment and improvements to service facilities will aggregate upward of $1,000,000,000. It is expected.

Our company's output is increasing at a rate of 10 per cent a year. During 1928 we shall put to work a new gathering unit larger than any now installed in our plants and, undoubtedly, we shall place an order for another to be installed the following year. Our expenditures for expansion in 1928 will be approximately the same as they have been this year.

A certain proportion of new business each year comes from increase in population. The bulk of it, however, comes as a result of intensive cultivation of our field; and what is true of our company in that respect is true of all the others in the industry. The power and light industry has gone beyond the point where its annual growth is handed to it. We have to work for it; but by the character of our service, by promotional rates, by lowered rates due to decreased costs and increased volume of business, we are able to keep up the percentage of growth. That growth is sound and healthy.

From what I see and hear, I expect business in general to be as good during 1928 as it has been this year—certainly no worse, and probably better in some lines. There will be a national campaign; but I don't see why that should operate to disturb or slow up the course of business. It needn't do so unless we get a fit of the business blues and let it.

[Copyright, 1928, by New York Evening Post, Inc.]

A SOFT JOB

An advertisement in New Zealand newspapers for a chief police inspector and instructor to the royal guards at Tonga brought more than ninety applicants. The kingdom of Tonga consists of about 200 islands in the groups of Tongatabu, Haapai and Vavau. Thirty warriors constitute the royal guards. Tonga's standing army.—[London Tit-Bits.

BLAIR & CO.
INCORPORATED

Announces with regret the retirement of

HAROLD B. REED

as resident vice-president and manager of its Los Angeles Office

BLAIR & CO.
INCORPORATED

takes pleasure in announcing the appointment of

RICHARD W. MILLAR

as manager of its Los Angeles Office

TELEPHONE TRinity 7971 I. N. VAN NUYS BUILDING

JEFFRIES LITHOGRAPH COMPANY
Direct Mail
Business Stationery Specialties
LETTERHEADS AND ENVELOPES
TELEPHONE TRINITY 9511
117 WINSTON ST. LOS ANGELES

WILLIAM R. STAATS COMPANY
ESTABLISHED 1887
Government, Municipal and Corporation
BONDS
640 SOUTH SPRING STREET, LOS ANGELES
SAN FRANCISCO SAN DIEGO PASADENA

Merrill, Lynch & Company
MEMBERS NEW YORK, CHICAGO, DETROIT, CLEVELAND STOCK EXCHANGES
411-414 I. N. VAN NUYS BLDG. PHONE TRinity 9511

FOR SALE
PAN AMERICAN BANK
15 Shs., $112.50

WANTED
Home Service
Navajo Oil
Jonathan Cl. 2nd 7's

Akin-Lambert Co.
A Complete Brokerage Service
515-17 L.A. Stock Exchange Bldg.
639 So. Spring St.
Van Dike 1071

PACKARD

August 15th..... $50
December 31st... $62

We have persistently advised the purchase of this stock since July.

We predict still higher prices.

Send for Special Report

JOHN C. FREE
AND ASSOCIATES
INVESTMENT AND FINANCIAL COUNSEL
330 STOCK EXCHANGE BUILDING
TRinity 9971

7% Street Bonds 7%
Royal Securities Company
(Established 1907)
650 So. Spring St. TUcker 1[illegible]

MERCHANTS NATIONAL TRUST AND SAVINGS BANK

CHARTERED IN 1880

Condensed Statement of Condition

AT THE CLOSE OF BUSINESS
DECEMBER 31, 1927

RESOURCES

Loans and Discounts	$ 96,707,987.27
U.S. and Municipal Bonds and other Securities	15,559,864.23
Equipment and Vaults	1,087,848.62
Customers' Liability under Acceptances and Letters of Credit	1,409,898.87
Earned Interest Receivable	599,420.75
Other Resources	620,204.14
Cash and Due from Banks	21,251,537.79
TOTAL RESOURCES	$137,186,711.67

LIABILITIES

Capital Stock	$ 4,000,000.00
Surplus	3,000,000.00
Undivided Profits	2,225,275.35
Reserved for Taxes, Interest, etc.	344,079.94
Unearned Discount Collected	155,000.00
Circulation	835,997.50
Acceptances and Letters of Credit	1,411,583.66
Other Liabilities	159,475.97
Deposits	125,055,299.25
TOTAL LIABILITIES	$137,186,711.67

THIRTY-FIVE OFFICES IN
LOS ANGELES HOLLYWOOD SAN PEDRO GLENDALE HUNTINGTON PARK
VERNON BELL SAN BERNARDINO REDLANDS RIVERSIDE

Head Office—Sixth and Spring Streets, Los Angeles

LOS ANGELES-FIRST NATIONAL TRUST & SAVINGS BANK

DIRECTORATE

J. M. Elliott . . . *Chairman of the Board* Henry M. Robinson . . . . *President*

Dr. John Wilbur Base	John S. Cravens	Dan Murphy
John E. Barber	George E. Farrand	Stuart O'Melveny
William A. Bowen	Frank P. Flint	Lee A. Phillips
F. W. Braun	S. M. Haskins	Charles F. Stern
John P. Burke	W. P. Jeffries	W. L. Stewart
Harry Chandler	J. O. Koepfli	F. Q. Story
Geo. I. Cochran	John B. Miller	C. C. Teague

Statement of Condition

AT CLOSE OF BUSINESS DECEMBER 31, 1927

RESOURCES

Cash and Due from Banks	$ 57,030,085.45
U. S. Government Securities	32,495,807.29
Other Bonds and Securities	23,778,958.07
Loans and Discounts	191,438,172.50
Earned Interest Receivable	2,120,349.22
Customers' Acceptance Liability	1,623,944.11
Bank Premises, Furniture and Fixtures	6,526,787.08
Other Real Estate Owned	4,881,860.85
Other Assets	488,761.26
TOTAL	$320,384,725.83

LIABILITIES

Capital Stock	$ 12,250,000.00
Surplus	8,000,000.00
Undivided Profits	7,974,665.17
Reserves	956,361.10
Bank Note Circulation	1,825,000.00
Liability on Acceptances and Foreign Bills	2,463,041.14
Cash Letters of Credit and Prepayments	230,195.42
Unearned Discount Collected	431,841.05
Deposits	285,624,966.70
Other Liabilities	628,655.25
TOTAL	$320,384,725.83

First Securities Company
(Owned by the Stockholders of the Los Angeles-First National Bank)

Issued Capital	Net Assets
$1,000,000.00	$6,000,000.00

TUESDAY MORNING.

12 Safeguards

Protect Your Investment in Every

First Lien Trust Deeds

Offered by This Company

Yielding 7% and 8%

Clear-thinking investors, alert to sound investment opportunities, will be interested in the outline of protective features contained in our folder "12 Safeguards."

Copy on request

Torrance Finance Co.

L. C. Torrance, Jr., President — H. K. D. Peachy, Vice-President

Building Loans
Refinancing - Insurance
1224 Security Title Ins. Bldg.
Sixth and Grand - TRinity 1247

ALL LOCAL STOCKS & BONDS LOANS SOLD. QUOTED ON ACCEPTABLE SECURITIES

Leonards & Company
728 S. Spring, Los Angeles

Akin-Lambert Co.
A Complete Brokerage Service
515-17 L.A. Stock Exchange Bldg.
639 So. Spring St.
Van Dike 1071

New York, January 3rd, 1928.

We wish to announce

Mr. Paul [illegible]

has retired as a general limited partner

Mr. Geo[illegible]

has been admitted

FOR SALE
PAN AMERICAN BANK
15 Shs., $112.50

WANTED
Home Service
Navajo Oil
Jonathan Cl. 2nd 7's

Akin-Lambert Co
A Complete Brokerage Service
315-17 L.A. Stock Exchange Bldg.
639 So. Spring St.
VanDike 1071

PACKARD
August 15th.....$36
December 31st...$62
We have persistently advised the purchase of this stock since July.
We predict still higher prices.
Send for Special Report
JOHN C. FEE
AND ASSOCIATES, Inc.
INVESTMENT AND FINANCIAL COUNSEL
TRinity 5971

7% Street Bonds 7%
Royal Securities Company
(Established 1906)
650 So. Spring St. TUcker 1258

BANK
. President

12 Safeguards
Protect Your Investment in Every
First Lien Trust Deeds
Offered by This Company
Yielding 7% and 8%
The thinking investors, alert to sound investment opportunities, will be interested in the outline of protective features contained in our folder "12 Safeguards."
Copy on request
Torrance Finance Co.
J. C. Torrance, Jr., President
H. K. D. Peachy, Vice-President
Building Loans
Refinancing - Insurance
824 Security Title Ins. Bldg.
Sixth and Grand - TRinity 1247

ALL LOCAL STOCKS LOANS SOLD. QUOTED ON ACCEPTABLE SECURITIES
Leonards & Company
216 S. Spring, Los Angeles

Akin-Lambert Co
A Complete Brokerage Service
315-17 L.A. Stock Exchange Bldg.
639 So. Spring St.
VanDike 1071

GAIN CERTAIN IN ELECTRIC FIELD

Many Mergers Predicted by Martin Insull

Small Communities Develop Holding Companies

Large Assets Not Alarming, Executive Says

BY MARTIN J. INSULL
President Middle West Utilities Co.

Whatever the course of business as a whole during 1928, the electric industry will inevitably continue to expand. And for the same reasons that the industry as a whole will expand, the properties under the direction of so-called "holding" companies will grow relatively more.

The reason lies in the stage of development at which the electric industry now stands—a stage far from saturation. Since the "holding" companies serve chiefly non-metropolitan territories, in which development has not yet progressed as far as in the more densely populated centers, they naturally face a continual and more emphatic growth. The small communities and the farms, mines, oil fields, quarries, irrigation and drainage systems and other such power users spread over the countryside constitute a field of development which is far from completely electrified.

CONTINUED CONCENTRATION

Companies operating in such territories face both an external and internal growth. It is logical to suppose that they will continue to bring into their systems, from time to time, isolated local plants in communities whose service requirements can be more adequately met by a larger system. In addition to this they must meet a constant growth in the demand for service in territories already served.

There are small communities which have no electric service at all to which transmission lines must be extended. Rural electrification is in its infancy. Domestic use of electricity both for lighting and for labor-saving appliances can be made much more general.

There is a great deal yet to be done in the electrification of manufacturing operations and in the application of electricity to the extraction of natural resources such as oil, coal and quarry products.

This increase in demand for electric service appears simple enough in the homes and industries where it is taking place. The raising of new capital with which to build the necessary generating and transmission facilities to meet the requirements of any one individual is seen as a simple business operation.

SIZE OVERLOOKED

When, however, each such operation is multiplied by millions—the population of the country—it results in a staggering figure to which "trust" and "octopus" are unthinkingly applied. I think those who react in this way to the growth of the electric industry fail to realize the size of the country, which is the explanation of large figures which seem to cause alarm.

The companies whose service is constantly being extended are fully understood by the customers whom they are serving and the investors whose capital they are enlisting in this work. Such opposition as there is is an opposition growing out of fear of size—a size that the development of the country necessarily requires—and is not the feeling, I am confident, of either the customer or the investor toward the electric industry.

[Copyright, 1928, by New York Evening Post, Inc.]

REVIVE OLD-FASHIONED CAMEO

Paris shops and old jewel collections are being ransacked for the cameos that were cast aside a few years ago as no longer good style. They are now classed among the choicest antiques.

Even the cameo brooch, so humble in its last seasons, is the sought-for pin of the day. One dealer in antique jewelry makes an important display of a pair of long earrings made up of four black cameos of different design reset in the manner of fifty years ago.—[Exchange.

WEEKLY BANK CLEARINGS

Weekly bank clearings as reported to the California Development Association by the several clearinghouse cities for the week ending Thursday, last, compared with the corresponding five day week last year.

	1927	1926	Change
San Francisco	$164,900,000	$164,500,000	$ 400,000 Increase
Los Angeles	152,300,000	148,400,000	3,900,000 Increase
Oakland	15,584,170	18,339,909	2,755,739 Decrease
Hollywood	6,155,834	*	..... *
Long Beach	5,903,319	5,698,161	205,158 Decrease
Pasadena	5,304,973	5,681,971	376,998 Decrease
Sacramento	5,122,017	5,971,058	849,041 Decrease
San Diego	3,589,337	4,365,174	775,837 Decrease
Fresno	*	3,164,016	.....
San Jose	2,532,512	1,835,682	696,830 Increase
San Bernardino	2,131,000	1,862,448	268,552 Increase
Stockton	1,864,500	2,500,400	635,900 Decrease
Glendale	1,715,339	*	.....
Santa Monica Bay District	1,676,765	1,712,153	35,388 Decrease
Bakersfield	1,106,076	1,124,615	18,539 Decrease
Modesto	762,131	770,750	8,619 Decrease
Riverside	714,345	882,046	150,701 Decrease
Petaluma	536,925	502,794	34,031 Increase
Whittier	291,808	462,678	190,870 Decrease
Santa Rosa	*	313,566	.....

*—Not reported.

BACHE PREDICTS 1928 WILL BE PROSPEROUS

BELIEVES PRESIDENTIAL DRIVE DEVELOPMENTS WILL GUIDE EXCHANGE ACTIVITIES

BY J. S. BACHE

The year 1927 has proved to many who did not believe it before that the United States could have an indefinite period of prosperity without frequent spasms of reaction, and that a business recession does not portend a severe business depression with panicky symptoms. My own belief is that our present prosperity will continue until, say, around 1929, or whenever the question of reparation transfers from Germany becomes critical.

At that time I would expect that the nations involved will have to sit around the table and conclude that tying up debtors for sixty-two years with impossible payment demands is not only absurd, but absolutely impracticable, that the German debts must be defined as to the amount liquidated through an issue of bonds, and that in the final event the largest amount of these bonds—practically all of them—will land in the United States Treasury. When this is done, the world, swept free of Allied debts, will enter upon a new world boom of colossal proportions.

In the meanwhile we may anticipate for 1928 a reasonable amount of business activity which, pending the uncertain developments abroad, need not be expected to be anything but normal.

[Copyright, 1928, by New York Evening Post, Inc.]

LAST, BUT NOT LEAST

He had been praising his sweetheart's features.

"And your mouth," he concluded, enthusiastically, "is absolutely great."—[London Tit-Bits.

BY HOWARD C. KEGLEY

With eight extensive operators in the Seacliff field of Ventura county, that district, which only has one well on production, is rapidly taking on the semblance of a real oil field. There are approximately twenty wells, either drilling, building derrick, putting in foundation or staked as locations. The operators already under way there are Standard, Shell, Pan American, General Petroleum, Associated, Petroleum Securities, E. J. Miley and Chanslor-Canfield Midway.

The Pan American interests, with a 1000-barrel well on production in the shallow zone since Christmas, are reported to be making arrangements to erect a casing-head absorption plant in the field immediately, to take care of the wet gas from several wells it expects to have on production before the end of the month.

The Seacliff gas is said to run about three gallons of gasoline to the 1000 cubic feet of gas, which is practically one gallon to the 1000 better than the same operators get out of their wet gas in the Ventura-avenue field, but the gas in the upper zone at Seacliff is, apparently, of small consequence, as indicated by pressure in the pioneer wells, in comparison with the tremendous gas pressure of the Ventura-avenue wells.

Reports from Seacliff are to the effect that the companies operating there are planning to put in a pipe line as quickly as possible to pick up the dry gas and carry it six miles to Ventura, where it can be turned into the fuel lines of the gas distributing companies.

Planning Headquarters

The Standard Oil Company, which already is carrying on a wildcat drilling campaign in the Camarillo district of Ventura county, now finds itself well launched on a drilling program at Seacliff which is expected to embrace twenty-two wells, and is going to need a more convenient supply base than it has at present.

Reports from Ventura are to the effect that Standard already has arranged immediately to establish headquarters in that city for all its Ventura county activities.

Tackling Kern County

The Brownmoor Oil Company, which has been operating in the Los Angeles basin fields for several years, is starting the new year with a drilling program in Kern county. It has staked locations for three wells on Sec. 16, 28-27, on the Kern River west front, and expects to start the drill there soon.

Still in Oil Sand

The San Clemente Oil Company still is getting good showings in its wildcat well in the Lawndale district, and yesterday was down about 5700 feet in a shale formation which has been showing frequent streaks of well saturated oil sand. According to the most authentic reports available, the San Clemente has had more oil sand in its present well than any of the previous wildcats on the Lawndale structure, and besides this, is apparently considerably higher on the structure than previous wells.

It is understood that the Shell company, which recently took over the Horowitz well in this area, is waiting to see what the San Clemente may develop before resuming work in the Horowitz. This well, which was started by J. E. O'Donnell, and drilled to about 8250 feet, has had some oil showings, although O'Donnell did not think the well worth a test, and shut it down about two months ago. It is understood that the Shell is picking up some more acreage around the Horowitz property.

Gets Small Well

The Union Oil Company, drilling on the Heilman lease in the old Dominguez field, has brought in its Heilman No. 12, with an output of about 125 barrels a day, according to field reports. The well was finished at about 4250 feet, and the oil is clean, testing about 33 deg. gravity. The low rate of output is ascribed to the depleted pressure of the field, which has been one of the most consistent producers in the Los Angeles basin for the past four years.

Completion Due Today

The Richfield Oil Company did not get its Haas No. 14 on production yesterday, as had been expected, but everything was all set last night to put the well on production today. The well was finished at 6250 feet several days ago, but the practice of landing casing on bottom, and cementing through perforations, which is being followed generally in the deep zone development of Signal Hill delays production several days after the wells are completed.

Outpost Wells

The Standard Oil Company has penetrated about fifty feet of oil sand in its Locke No. 2 well in the Yorba Linda district at Richfield, according to official reports, bottom of the well being at 3084 feet. This well is one of three outposts which the Standard is drilling at Yorba Linda in its campaign to define the limits of the field.

Yorba Linda Reservoir No. 1 is the deepest of the trio of outposts, and is drilling ahead at 4868 feet. The Moll Community No. 2 is drilling at 3809 feet. None of these wells is removed more than a few hundred feet from the nearest production.

Well Holds Up

The Associated Oil Company still is getting about 1000 barrels a day out of its Bryant No. 10 well, the latest completion in the Seal Beach field, which was brought in about a week ago. The well was completed in the Selover sand, and started off at about 1200 barrels a day.

Development in the eastern end of the Seal Beach field has slowed down to a point where little except maintenance is being done. Production of the wells in this area is holding up in good shape in contrast to the townlot area to the northwest. More economic spacing of wells and more scientific methods of production are responsible for the superior performances of the east end wells.

Drill Iron Out

The Associated Oil Company is drilling out the bit which held up progress in its Patterson No. 1 well in the Rivera district a few days ago. The crew fished for the iron a couple of days without success, and it was then decided to drill it out, and go on with the hole. So far as known the Associated has not had any important showings since it passed the 4000-foot point, where it is understood a six-inch oil streak was found. Bottom is at about 4300 feet.

MEXICAN
"Assented Bonds"
For INCOME and MARKET PROFITS
Offer
one of the Finest Opportunities
in Today's Bond Market
Originally these Bonds were sold at or around par value as gilt edge investments by internationally prominent institutions . . . such as J. P. Morgan & Co., Kuhn-Loeb & Co., Speyer & Co., etc.
Today selling at 15c to 25c on the Dollar . . . Mexican "Assented" Bonds, bought at these ridiculously low prices, give an income return of 20% per annum. Six months' interest to be paid on them in January.
In view of recent developments we expect Mexican "Assented" Bonds to show some of the most remarkable advances in the Bond Market during 1928.
INVESTIGATE! Descriptive Circular, Moody's Ratings, etc., free on Request.
[FOREIGN SECURITY SPECIALISTS All Nations]
MOFFETT & WHITE, Inc.
710 Stock Exchange Building
LOS ANGELES, CALIFORNIA.
TRinity 7163.

WANTED
Retail Sales Manager for California
One of the leading Investment Trust organizations with a directorate and Advisory Board of bank executives, Stock Exchange members, investment bankers, industrialists and economists of note, has an opening for a Retail Sales Manager to develop State of California with headquarters in Los Angeles.
Unusual co-operation is extended to salesmen. Salesmen are supported with extensive circularization, sales literature and an excellent semi-monthly financial review containing news about the securities underlying the trusts. When they go out they have a progressive and live wire organization to back them up and the comfortable assurance that the Board of Directors and Advisory Board are composed of men they can talk about.
This is an unequalled opportunity to become affiliated with a successful organization whose securities enjoy an excellent reputation and are highly regarded by bankers throughout the entire country.
All communications must be detailed. They will be treated as strictly confidential.
Address Department C
RUDOLPH GUENTHER-RUSSELL LAW, Inc.
Financial Advertising in All Its Branches
131 Cedar Street New York City

To Seekers of
CAPITAL
Are you planning to organize a Company? Or have you a business to finance?
Our service is for organizers desiring to form and finance companies under the guidance of legal and financial specialists.
If your deal is legitimate and meritorious, consult with us about your financial requirements.
We are oldest and largest corporation of kind on Coast. Over 5 continuous years in Los Angeles.
HITCHCOCK SERVICE
(A Corporation)
(New York, Chicago, San Francisco, Los Angeles and San Diego)
Suite 340-348 (3 rooms)
Roosevelt Bldg., 7th and Figueroa.

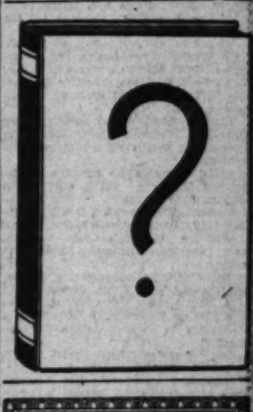

DEPENDABLE BROKERAGE SERVICE
Dunk-Harbison Co.
802 Haas Building
329 West 7th Street
MEMBERS L. A. STOCK EXCHANGE
Phone TR. 2571
Marginal Accounts Carried

WE WILL SELL
20 Bruce Stores ..... $ 6.50
10 National Mtge. Pfd. 91.00
10 Pan American Bank 104
100 Standard Engineering ..... .37
500 7 Troughs Gold, $1000 ..... .22
100 Western Cast. Pfd. 1.00
WE WILL BUY
1st and 2nd National Sec.
DARCHER OIL
RICHFIELD CONS.
Bruce Stores | Lincoln | Pacific Ltg.
Coca Cola | L. A. Ice | Pickwick
Daley's | Mfgr. Dist. | Signal Gas
Eagle Pfd. | Nat. Mtge. | United Ptg.
Inspir. Hg. | Orpheum | West. Ind.
All Bids and Offerings subject to withdrawal
E. H. Newland & Co.
Members Los Angeles Stock Exchange
1111 STOCK EXCHANGE BLDG.
TRinity 0950
1887—39 Years of Service—1927

House Hunting Made Easy Through Times Ads

FIRST MORTGAGE SECURITIES
7% 8%
Send for List of Offerings
GEO. J. HARTMAN & CO.
Pacific Nat'l Bank Bldg., LOS ANGELES
Commonwealth Building, SAN DIEGO
D. G. GRANT COMPANY
Formerly J. J. Doran Co.
Stocks and Bonds
Members Los Angeles Stock Exchange
805-9 Citizens National Bank Bldg.
Tel. MUtual 6166

Money Bargains for 10 Days!
TIGHT-FISTED FINANCIAL INSTITUTIONS . . . all of us . . . paying interest from January 1 . . . on all accounts opened through January 10th.
GIVING SOMETHING-FOR-NOTHING . . . under the frenzy of Holiday Spirit . . . yes . . . yes . . .
WITH CRACKED-ICE SMILES . . . of selfishness . . . at the suggestion that you can get 6% . . . safely . . . as for 35 years . . . in the Mutual Building and Loan Association of Pomona.
FOR THE FACT OF 6% AND SAFETY . . . holds State thrift records . . . both per-capita and percentage of population . . . in the Mutual of Pomona Valley . . . with resources of $9,000,000.
AND NO LOSSES IN 35 YEARS . . . is backed by $2,000,000 paid-in capital, surplus and reserve . . . with quick-cash reserve around half-a-million.
IS A RECORD HARD TO MATCH . . . with 6% accounts legal for trust funds . . . conveniently withdrawable . . . under State supervision always . . . plus continuous independent audit.
Through January 10 . . . your 6% Mutual account . . . dates back to January 1 . . . with Holiday Wishes of Pomona Valley . . . and the Mutual . . .
MUTUAL
BUILDING & LOAN ASSOCIATION
of POMONA
34 Years at Pomona
260 SO. THOMAS ST.
Tel. Pomona 301
8 Years in Los Angeles
1024 I. N. VAN NUYS BLDG.
Tel. TUcker 5791

New York, January 3rd, 1928.
We wish to announce that
Mr. Paul Baerwald
has retired as a general partner and has become a limited partner in our firm.
Mr. George L. Burr
has been admitted as a general partner.
LAZARD FRÈRES

Thirty-Eighth Annual Statement
January 1st, 1928
STATE MUTUAL
Building and Loan Association
722 South Spring Street
Established 1889

ASSETS

LOANS—On Definite Contract	$12,881,360.94
On Shares	55,446.61
ACCRUED EARNINGS	24,786.99
CASH—In Office and Bank	266,880.29
REAL ESTATE	83,823.62
FURNITURE AND FIXTURES	16,200.00
ADVANCES—Ledger Accounts	80,617.34
OTHER ASSETS—Bonds	379,274.61
Certificates	116,000.00
TOTAL	$13,904,390.40

LIABILITIES

GUARANTEE STOCK—Capital	$ 1,000,000.00
Surplus	100,000.00
FULL PAID INVEST. CERT.—Principal	10,052,000.00
Dividends Unpaid	227,008.70
INSTALLMENT INVEST. CERT.	2,113,492.40
LOANS DUE AND INCOMPLETE	109,888.17
PROFIT AND LOSS UNDIVIDED	214,737.24
SUNDRY LEDGER ACCOUNTS	3,235.76
OTHER LIABILITIES—Advance Payments of Interest	3,668.74
Special Reserve	80,359.39
TOTAL	$13,904,390.40
Increase in Assets, January 1st, 1927, to date	$ 1,743,900.40

INVEST BEFORE THE 10TH AND EARN 6% FROM JAN. 1
No loss of interest between investments makes our Certificates extra profitable as well as safe, convenient and satisfactory.

OFFICERS AND DIRECTORS:
C. H. Wade, President
Henry G. Wheeler, Vice President (Vice President, The John M. C. Marble Co.)
Wm. Rhodes Harvey, Vice President (Vice President, Los Angeles First National Trust & Savings Bank)
Thomas W. Banks, President and Treasurer (Vice President, Banks-Huntley Co.)
Robert P. Elliott (Secretary, California Hardware Co.)
W. P. Jeffries (President, W. P. Jeffries Company)
Stuart O'Melveny (Vice President, Title Insurance and Trust Company)
W. R. Gibbon, Secretary
F. W. Hunt, Assistant Secretary
Frances Dorsey, Assistant Secretary
J. B. Speed, Loan Secretary

Loans made on improved residence property on easy terms of repayment.
STATE MUTUAL
Building and Loan Assn.
722 South Spring St.
We pay 6 per cent yearly on our certificates. These are tax exempt in California. Call or write for folder.

WHAT'S DOING today

Southern California Manufacturers' Exhibit, Southwest Bldg., 130 South Broadway. Daily, 9 to 5. All welcome.

The Nature Club of Southern California meeting, Public Library lecture room, 630 West Fifth street, 7:45 p.m. Alfred S. Cookman will give an illustrated lecture on "Two Creatures Universally Hated and Feared by Man."

Women's University Club board meeting, clubhouse, 943 South Hoover street, 12:30 p.m.

Hollywood Shrine Club luncheon meeting, Pig'n Whistle Cafe, 6714 Hollywood Boulevard, noon.

Sigma Nu luncheon, University Club, 614 South Hope street, noon.

Friday Morning Club public affairs program, clubhouse, 940 South Figueroa street, 10:30 a.m. Discussion of "The Scientific Control of the Birth Rate."

West Ebell Club meeting, clubhouse, 1717 West Forty-seventh street, afternoon. Miss Marion Parks will tell of "The First Overland Trail to California." Departmental meeting, morning.

Lincoln Study Club meeting and program, Women's University Clubhouse, 943 South Hoover street, afternoon.

Girls' Corner Club meeting, Auditorium Building, Fifth and Olive streets, 6 to 8 p.m.

Eschscholtzia Chapter, D.A.R., meeting, 1719 South Figueroa street, 2 p.m.

Wilshire Woman's Club meeting and program, Gunsaulus Hall, afternoon.

Woman's City Club meeting, Morosco Theater, 744 South Broadway, 1 p.m. Paul Harvey will speak on "Does the Rise of Dictatorship Constitute a Challenge to Representative Government?"

Los Angeles Soroptimist Club luncheon meeting, Biltmore, noon.

Rosemont Parent-Teacher Association safety program, school auditorium, afternoon.

Southwest Museum exhibit, Highland Park, afternoon.

Los Angeles Museum exhibit, Exposition Park, 10 a.m. to 4:30 p.m.

Free permanent California exhibit, scenic motion pictures, State Exposition Building, Exposition Park, 10 a.m. to 5 p.m.

Illustrated lectures, scenic motion pictures, Chamber of Commerce, 10 a.m. to 4:30 p.m.

Motion Pictures

Broadway Palace, Broadway between Sixth and Seventh—"Les Miserables."

Carthay Circle Theater, Wilshire at Carthay Center—"Sunrise."

Criterion, Grand and Seventh—"The Jazz Singer."

Grauman's Chinese, Hollywood and Orange—"The Gaucho."

Grauman's Egyptian, 6706 Hollywood Boulevard—"Man, Woman and Sin."

Loew's State, Seventh and Broadway—"The Shepherd of the Hills."

Metropolitan, Sixth and Hill—"The Gay Defender."

Million Dollar, Third and Broadway—"Old Ironsides."

Rialto, 812 South Broadway—"Now We're In the Air."

Tower, Eighth and Broadway—Novelty Week.

United Artist, Broadway near Ninth—"My Best Girl."

West Coast Boulevard, Washington and Vermont—"The Girl From Chicago."

Stage

Belasco, Eleventh and Hill—"Laugh, Clown, Laugh."

Belmont, Vermont and First—"The Other Wife."

Biltmore, Fifth and Grand—"The Cocoanuts."

Egan Theater, Pico and Figueroa—"Undertow."

El Capitan, Hollywood and Highland—"Pigs."

Hollywood Playhouse, 1735 North Vine—"The Morning After."

Majestic, Broadway at Ninth—Dark.

Mason, 127 South Broadway—"Broadway."

Mayan, Eleventh and Hill—"Sunny."

Morosco, 744 South Broadway—"Grounds for Divorce."

Music Box, Hollywood and Gower—"Vortex."

New Mission Playhouse, San Gabriel—Dark.

Orange Grove, 730 South Grand—"Kongo."

Philharmonic Auditorium, Fifth and Olive—Philharmonic Orchestra.

Playhouse, 940 South Figueroa—Dark.

Shrine Auditorium, Jefferson and Royal—"The Merry Widow."

Vine-street, Vine and Selma—"Relations."

Windsor Square—Wilshire and Lucerne—"The Desert Song."

Varieties

Orpheum, Ninth and Broadway—John Steel.

Burbank, Sixth and Main—Burlesque.

Hillstreet, Eighth and Hill streets—Johnny Burke.

Pantages, Seventh and Hill—Alice Lloyd.

Forum, 4050 West Pico—"The Wise Wife."

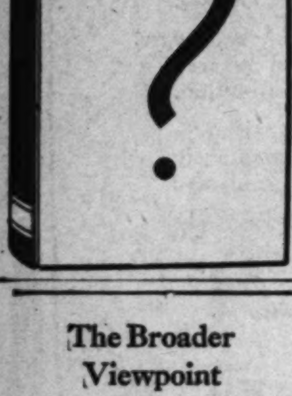

The Broader Viewpoint

Editors of the world hold forum in The San Francisco Chronicle, which publishes as a daily feature, reprints of editorials from leading newspapers here and abroad.

Subscribe through Louis Baer, Henne Bldg., Los Angeles.

San Francisco Chronicle

THE WEATHER

[Official Report]

LOCAL OFFICE, U. S. WEATHER BUREAU, Los Angeles, Jan. 2.—[Reported by H. B. Hersey, Meteorologist.] At 5 o'clock a.m. the barometer registered 30.19; at 5 p.m., 30.17. Thermometer for the corresponding hours showed 50 deg. and 63 deg. Relative humidity, 5 a.m., 55 per cent; 5 p.m., 47 per cent. Wind, 5 a.m., north, velocity 6 miles; 5 p.m., west, velocity 1 mile. Temperature, highest, 77 deg.; lowest, 57 deg. Rainfall for season, 3.74 inches; normal to date, 5.40 inches; last season to date, 4.87 inches. Barometer reduced to sea level.

LOCAL FORECAST

For Los Angeles and vicinity: Fair, with moderate temperature, Tuesday and Wednesday.

STATE FORECAST

SAN FRANCISCO, Jan. 2.—Weather forecast: San Francisco and vicinity: Cloudy; mild temperature; gentle southerly winds.

Northern California: Cloudy, rain in extreme north portion; mild temperature; gentle southerly winds.

Sacramento Valley: Cloudy; rains in north portion; mild temperature; gentle southerly winds.

Santa Clara Valley: Cloudy; mild temperature; gentle southerly winds.

San Joaquin Valley: Cloudy; gentle variable winds; moderate temperature.

Southern California: Fair; mild temperature; gentle variable winds.

ARIZONA FORECAST

PHOENIX (Ariz.) Jan. 2.—Forecast for Arizona: Fair Tuesday and Wednesday; not much change in temperature.

TEMPERATURES

Stations—Conditions, 5 p.m.	Temperatures Max.	Temperatures Min.	Precipitation
Abilene—Clear	36	10	0
Boise—Cloudy	32	30	.04
Boston—Clear	24	14	0
Buffalo—Cloudy	18	8	0
Chicago—Clear	4	—6	0
Denver—Cloudy	34	4	.01
Des Moines—Clear	10	—8	0
Dodge City—Clear	14	6	T.
El Paso—Clear	50	..	0
Eureka—Cloudy	58	54	.02
Flagstaff—Partly cloudy	50	20	0
Fresno—Cloudy	54	44	0
Galveston—Clear	54	20	0
Havre	..	—24	0
Helena	..	—6	0
Huron	..	—22	0
Independence	..	32	0
Kamloops—Partly cloudy	2	—6	0
Kansas City—Clear	12	—2	T.
Knoxville—Clear	14	0	0
Los Angeles—Clear	77	57	0
Memphis—Snowing	14	6	.01
Modena—Clear	46	26	0
Needles—Clear	66	40	0
New Orleans—Clear	36	22	0
New York—Clear	26	10	0
North Head—Raining	48	48	.12
Phoenix—Cloudy	64	40	0
Pittsburgh—Clear	12	2	0
Portland, Or.—Snowing	30	22	.06
Rapid City—Clear	2	—12	0
Red Bluff—Clear	58	46	.16
Roseburg—Raining	60	..	T.
Roswell—Partly cloudy	64	12	0
St. Louis—Clear	6	—2	0
St. Paul and Minneapolis—Clear	—2	—20	0
Sacramento—Cloudy	56	46	0
Salt Lake City—Cloudy	44	32	.14
San Diego—Cloudy	72	52	0
San Francisco—Cloudy	58	50	.06
Santa Fe—Partly cloudy	46	..	0
Seattle—Raining	40	30	.08
Spokane—Cloudy	18	10	.20
Tampa—Clear	46	36	0
Tonopah—Clear	46	24	0
Tucson—Clear	62	26	0
Washington—Clear	20	10	0
Winnemucca—Clear	30	22	0
Winnipeg—Clear	—2	—20	0
Yuma—Cloudy	66	48	0

—Below zero.

VITAL RECORD

DEATHS

With Funeral Announcements.

ADAMS. Funeral for Marie Adams Wednesday at 7:30 a.m. from Pierce Brothers; thence to St. Vincent's Church for mass at 8 a.m. Interment, Calvary Cemetery.

ANDERSON. Anna E. Anderson, aged 76 years. Funeral at 10 a.m. today from the Lutheran Church, corner Fourteenth and Oak. J. H. Riedeman in charge.

ARNOLD. December 29, Charles H. Arnold, aged 74 years. Remains at Edwards Brothers.

BANNISTER. At 2369 West Seventeenth street, Mrs. Mary Bannister, aged 62 years, beloved mother of Mrs. Doris R. Raymond, Mrs. Thelma A. Robellard and Miss Bertha E. Bannister of this city, Glenn R. Bannister of Hermosa Beach, Cal., and George R. Bannister of Brooklyn, N. Y. Funeral services Wednesday, January 4, at 11 a.m., from the chapel of W. A. Brown, 1815 South Flower street.

BRADLEY. January 1, Osrrie E. Bradley, loving wife of George H. Bradley and mother of Charles A. Bradley of Chicago, Ill. Funeral services Wednesday, January 4, at 2 p.m., from the chapel of Reed Brothers Co., 721 West Washington street.

BRAHM. Margaret A. Brahm, aged 72 years, loving mother of Mrs. C. L. Dodson, Mrs. H. D. Eberle, Elizabeth, H. C. and A. Brahm. Services today at 11 a.m. from St. Paul's Cathedral, 615 South Figueroa. L. F. Utter, funeral director.

CAMERON. Funeral services for Anna Cameron will be held today at 10 a.m. from the chapel of R. C. Dellenbaugh & Co., 630 Venice Boulevard.

CAMPBELL. January 2, William J. Campbell. Remains at Cunningham & O'Connor.

CHEADLE. Charles A. Cheadle. Remains at the chapel of Brown Brothers, 865 West Washington street.

CHISHOLM. Services for Lovisa Chisholm today at 3 p.m. from Pierce Brothers' chapel.

COLE. The funeral of Seward Cole of 1136 North El Centro street will be held at the Hollywood Cemetery chapel Tuesday at 3 p.m. Bresee Brothers, directors.

ERHARDT. Suddenly, in this city, January 1, 1928, Emil Erhardt, aged 54 years, beloved husband of Wilma Erhardt and father of Emil J. Erhardt. Funeral from the chapel of Robinson & Adair, 817 Venice Boulevard, Wednesday, January 4, at 10 a.m. Paul D. Robinson, director.

FOGLIATTI. Minnie, beloved wife of Tony Fogliatti; mother of Mrs. Mary Barbrea, Mrs. Annie Ferro and John Fogliatti of Oshkosh, Neb., and Mrs. Jennie Massanetto and Joe Fogliatti of Los Angeles. Funeral services Wednesday, January 4, at 9 a.m., from the Holy Cross Church, Forty-seventh and Main streets. W. E. Peterson, director.

GALLEGOS. January 1, Theresa Gallegos. Remains at Cunningham & O'Connor.

GALLUP. January 2, at 229 North Avenue 53, Minnie E. Gallup, beloved mother of Mrs. George S. Green. Remains at The Washington Co. Notice of funeral later. Ben Isham, funeral director.

GARVER. The funeral services of Mrs. Lucinda Garver will be held today at 10 a.m. from the chapel of W. A. Brown, 1815 South Flower street. Interment, Hollywood Mausoleum.

GOEBELS. January 2, Joanna Goebels, loving mother of Fred Goebels. Remains at the Los Angeles Undertaking Co. parlors, 2217 Pasadena avenue. Funeral notice later.

HAGENBAUGH. The funeral services of Mrs. Almeda Hagenbaugh will be held today at 3:30 p.m. from residence, 1437 South Bonnie Brae. W. A. Brown, funeral director.

HAMBORG. The funeral services of Mrs. Lise Hamborg will be held today at 3 p.m. from the chapel of W. A. Brown, 1815 South Flower street.

HASKIN. January 2, Frank Haskin, a native of Ohio, aged 76 years. Funeral Wednesday, January 4, at 2 p.m., from chapel of Cunningham & O'Connor. Interment, Forest Lawn.

HEBBELN. At 934 West Seventy-sixth street, Mrs. Anna Hebbeln. Remains at the chapel of W. A. Brown. Interment, Davenport, Iowa.

HOLLAND. Mrs. M. B. Holland. Remains at the chapel of W. A. Brown. Interment, Centralia, Wash.

HOLLAND. Virginia C. Holland, late of 315 South Harvard Boulevard, beloved wife of Edgar I. Holland; mother of Mary Virginia and John Edward Holland. Announcement of funeral later by the Bagge Mortuary, 942 South Figueroa.

JACKSON. Eustina Jackson. Funeral services will be held from the chapel of The Washington Co., 735 West Washington street, Wednesday at 2 p.m. J. D. Robinson, director.

JONES. Services for Zella Bricker Jones today at 10 a.m. from Pierce Brothers' chapel.

KERRICK. Jack W. Kerrick, aged 40 years, loving husband of Emma Kerrick and father of George W. Kerrick. Services today at 1:30 p.m. from the parlors of L. F. Utter, 4354 South Broadway.

KERSCHT. Anna M. Kerscht of Chicago, Ill., aged 55 years, daughter of Mrs. Katherine McCammon. Funeral services Tuesday at 2 p.m. from the chapel of W. A. Brown, 1815 South Flower street.

KIMBERLIN. January 2, Frank M. Kimberlin. Funeral at Bresee Brothers' chapel, 855 Figueroa, Tuesday at 10 a.m.

LEWIS. Funeral services for Mary Jane Lewis will be held today at 3:15 p.m. from the chapel of R. C. Dellenbaugh & Co., 630 Venice Boulevard.

MAGUIRE. Mrs. Josephine Maguire. Remains at the chapel of W. A. Brown, 1815 South Flower street. Notice of funeral later.

MALGET. Requiem mass for Susan M. Malget will be solemnized at St. Ignatius Church today at 8:15 a.m. Cresse's, Highland Park, directors.

McCLARY. January 2, Mary Catherine McClary, aged 83 years. Funeral from Garrett Brothers' Mortuary Thursday morning at 10 o'clock.

METCALF. Services for Hester O. Metcalf, beloved wife of Dr. Simeon Metcalf, today at 11 a.m. from the Little Church of the Flowers, Forest Lawn Cemetery. Pierce Brothers, directors.

MOWRY. Leonard Mowry, beloved little son of Mr. and Mrs. Milton Mowry. Announcement of funeral later by the Bagge Mortuary, 5060 Compton avenue.

NULL. January 2, Mary E. Null, aged 74 years. Remains in care of Garrett Brothers' Mortuary.

DEATHS

With Funeral Announcements.

MUSCIO. January 1, 1928, Clito Robert, beloved husband of Clementina Muscio of 1216 Manzanita street, and father of Mrs. Estelle Yorba of this city. Mass at St. Francis of Assisi Church Wednesday at 9 a.m. Armstrong Funeral Home in charge.

PHILLIPS. At 203 South Mariposa, Mrs. Frances B. Phillips, beloved aunt of Mrs. C. A. Mayer. Funeral services Wednesday, January 4, at 2 p.m., from the Little Church of the Flowers, Forest Lawn Cemetery. W. A. Brown, funeral director.

PINGRY. January 2, Frank J. Pingry, beloved husband of Mary G. Pingry and loving father of John S. Pingry and Mrs. Madeline Galvin. Funeral Wednesday, January 4, at 8:30 a.m., from the residence, 1131 West Sixty-fifth Place. Requiem mass at St. Raphael's Church at 9 a.m. Interment, Seattle, Wash. Cunningham & O'Connor, directors.

POLLAND. December 30, John A. Polland, beloved husband of Evelyn Pollard and father of Mrs. Russell Sloan. Funeral services will be held Wednesday at 2 p.m. from the chapel of Edwards Brothers, 936 Venice Boulevard. (San Francisco papers please copy.)

RANDOLPH. January 2, Noeline Glass Randolph, beloved daughter of Juanita Amestoy Glass; sister of Constant and Domingo Glass. Funeral notice later. Cunningham & O'Connor, directors.

RINER. Of 1974 Addison Way, Eagle Rock, William W. Riner. Remains in care of Cresse's, Eagle Rock. Funeral announcement later.

ROBERTS. January 2, Robert J. Roberts, aged 87 years. Remains in care of Garrett Brothers' Mortuary.

SALAZAR. Late of 1443 West Thirty-seventh Drive, Mrs. Engracia Salazar, aged 84 years. Remains at the parlors of E. Clair Overholtzer Co., 1236 South Grand.

SALISBURY. John C., aged 12 years, January 2, at his home, 585 Plymouth Road, San Marino. Funeral services Wednesday at 2 p.m. in the parlors of Reynolds & Salisbury Co., 41 North Garfield, Pasadena.

SHARROTT. Funeral services for John Henry Sharrott will be held at Cresse's, Highland Park, today at 10 a.m.

SHEDDAN. Martha A. Sheddan, wife of Charles M. Sheddan of 980 West Forty-second Place, Los Angeles; mother of L. G. Sheddan of Van Nuys, Carl P. Sheddan of South Pasadena, Charles L. Sheddan, Mrs. Myrtle Emmons and Mrs. Dessa McDonald of Los Angeles, and Mrs. Edna Lyons of Indianapolis, Ind. Funeral will be held at the Inglewood Park Cemetery chapel Wednesday, January 4, at 11 a.m. Friends invited. Beaver & Matson, Inglewood, directors.

SILBERBAUER. January 1, Ferdinand, beloved husband of Wilhelmina K. Silberbauer. Funeral at 2:30 p.m. Wednesday from the chapel of J. H. Riedeman, 1618 South Main. Interment, Inglewood Park Cemetery.

SOMERS. Arthur Lynn Somers, loving son of Pearl Lyda Hall. Funeral services today at 2 p.m. from the Le Roy Bagley Mortuary, 5440 Hollywood Boulevard.

SOMMER. January 1, Henry Sommer, father of Ada, Florence, Robert and Harry Sommer and Mrs. Sophia Fredhold. Funeral services Wednesday, January 4, at 1 p.m., from Pierce Brothers' chapel.

SPEER. Funeral services for Charles Speer will be held Wednesday at 1:30 p.m. from the chapel of R. C. Dellenbaugh & Co., 630 Venice Boulevard.

STADLER. Harry Martin Stadler, aged 34 years, devoted husband of Mabel D. Stadler; loving son of Mrs. Annie Stadler and brother of Margaret Schmitz, Helen Corrigan, Mae Selman and Joseph Stadler. Services today at 2:30 p.m. from parlors of L. F. Utter, 4354 South Broadway.

TARBEL. January 2, at 6130 Lindenhurst, Charles A. Tarbel. Remains at Bresee Brothers, 855 Figueroa.

TOTTON. At 257 West Fifty-first street, William Totton, aged 80 years, loving husband of Lelia B. Totton and father of Mrs. Della T. Early, Mrs. S. M. Anderson, Miss Valeria, Earl and Albert Totton. Services Wednesday at 11 a.m. from the parlors of L. F. Utter, 4354 South Broadway.

WARNER. December 28, Lucy C. Warner, dearly beloved mother of Dr. Maude Warner Dunn, Mrs. Victor Kost, Dr. Clyde H. and Le Roy S. Warner, and grandmother of Lucy Ann Dunn, all of Chicago. Funeral services will be held today at 2 p.m. from the chapel of Edwards Brothers, 936 Venice Boulevard. (Chicago papers please copy.)

WELSH. Clarence M. Welsh, aged 18 years, loving son of Mr. and Mrs. Pete T. Welsh and brother of Helen, Marie, Glenn, Robert and Carl Welsh. Services Wednesday at 10 a.m. from the parlors of L. F. Utter, 4354 South Broadway.

WERLEY. January 1, Charles A. Werley, beloved brother of Josephine Hobbs, Catherine and John H. Werley and Mrs. Charles Hughes, a native of Ohio, aged 79 years. Funeral Thursday, January 5, at 8:30 a.m., from the residence, 4182 South Normandie avenue. Requiem high mass at St. Cecilia's Church at 9 a.m. Interment, Calvary. Cunningham & O'Connor, directors.

WILLIAMS. January 2, L. R. Williams. Remains at the chapel of W. A. Brown, 1815 South Flower street.

WILLIS. December 31, Charles W. Willis. Remains at Bresee Brothers, 855 Figueroa.

WOLCOTT. At Monterey Park, December 31, 1927, Frank H. Wolcott, aged 59 years, beloved husband of Blanche Wolcott. Funeral Tuesday afternoon at 2:30 o'clock at chapel of Turner, Stevens & Turner, Alhambra.

WOOD. Funeral services for Francis S. Wood, father of Fred E. Wood, Wednesday at 2 p.m. from Pierce Brothers' chapel.

WORRILOW. Funeral services for George Clarence Worrilow will be held Wednesday, January 4, at 10 a.m., from the chapel of R. C. Dellenbaugh & Co., 630 Venice Boulevard.

WRIGHT. Of 5620 La Roda avenue, Eagle Rock. Remains in care of Cresse's, Eagle Rock. Funeral services at the Little Church of the Flowers today at 2 p.m.

ZACK. January 2, Peter Zack, aged 65 years. Remains at The White Company, 664 West Washington street. Funeral notice later.

FUNERAL DIRECTORS

GEORGE B. REMINGTON
The Funeral Home of Service
Moderate prices. Ample parking space.
1133 SOUTH FLOWER STREET
TELEPHONE WEstmore 9728.

EDWARDS BROTHERS, INC.
SERVICE, ECONOMY, RELIABILITY
936 Venice Boulevard (16th street.) WE. 5848.

BRESEE BROTHERS
FREE PARKING IN OUR PRIVATE GARAGE
855 SOUTH FIGUEROA. FA. 3125.

BEN ISHAM—PERSONAL SERVICE
WASHINGTON COMPANY. Moderate Prices.
735 West Washington street. WE. 5615.

E. CLAIR OVERHOLTZER CO.
WE. 6147. 1236 South Grand.

WASHINGTON CO., J. D. ROBINSON
735 West Washington street. WE. 5615.

GARRETT BROTHERS
921 Venice Boulevard (16th street.) WE. 2030.

SHARP & O'CONNOR CO.
931 VENICE BOULEVARD. WE. 4448.

GEO. A. FITCH, INC. A. E. MAYNES
1301 SOUTH HOPE STREET. WE. 9840.

CEMETERIES

BEAUTIFUL
HOLLYWOOD CEMETERY
Mausoleum-Crematory-Columbarium
HOLLYWOOD CHAPEL, the most artistic little chapel on the Pacific Coast, available for funerals without cost.
CRYPTS $225.00
6000 SANTA MONICA BOULEVARD
HEmpstead 3330. Holly. 5455.

BE SURE
that your CEMETERY LOT will be available for future Burial, and not restricted by City Laws.
THE INGLEWOOD PARK CEMETERY
Is Secure as to such Laws.
Information gladly given to all visitors.
City Office, TR. 4487. Cemetery Office, TH. 1521

FOREST LAWN
Memorial Park
The Cemetery Unusual
Cemetery, Mausoleum, Crematory
Among the Hills
HOME OF
THE LITTLE CHURCH
OF THE FLOWERS
Glendale Avenue and San Fernando Road.

MAUSOLEUMS

ANGELES ABBEY
MAUSOLEUM
Entombment crypts as low as $100.
Vaults for ashes from $25.
Information 603 Central Bldg., 6th at Main Sts. TUcker 9532.

FOREST LAWN MAUSOLEUM
Anchored in the rock
of the everlasting hills
FOREST LAWN
Memorial Park
Glendale Avenue and San Fernando Road.

INGLEWOOD PARK MAUSOLEUM
is very substantially built of the finest granite, and will stand comparison with any like building anywhere.
A VISIT WOULD BE INSTRUCTIVE
Crypts are priced very reasonable.
City Office, TR. 4487. Cemetery, TH. 1521.

The soviet government has appropriated nearly $90,000,000 for development of the oil industry during the coming year.

NOTICIAS MUNDIALES DE ULTIMA HORA

NOTAS TELEGRAFICAS

Los Estados Unidos Han Sometido un Tratado de Paz a Francia

WASHINGTON, Enero 2.—En forma alternativa han sido sometidas a la consideración del gobierno francés las proposiciones norteamericanas relativas al nuevo tratado de paz que se proyecta celebrar con Francia, y que ha de reemplazar al pacto de arbitraje de Root, que expira el próximo 27 de Febrero.

Del estudio que de las proposiciones norteamericanas hagan los franceses ha de depender que resulte un solo tratado de las conversaciones y cambios de memorandums, o que se llegue a pactos separados que se suplementen unos a otros.

En vista de la circunstancia de que el ministro Kellogg dio forma definida a estas proposiciones y las trasmitió por conducto de la embajada francesa, después de haberlas discutido con todos los miembros de la comisión de Relaciones Exteriores del Senado, los funcionarios de ésta dan por hecho que las repetidas proposiciones han merecido la sanción del senado.

Caen Más Infantes Marinos en Nuevo Encuentro en Nicaragua

MANAGUA, Enero 2.—Los refuerzos de infantería de marina norteamericana, que marchan por las agrias serranías del norte de Nicaragua para auxiliar al destacamento que tomó a Quilali el viernes tras cruenta batalla, se encontraron ayer con los revolucionarios y los rechazaron hacia las montañas. Los norteamericanos tuvieron seis bajas: un muerto y cinco heridos. Las bajas de los rebeldes no pudieron determinarse, pues se llevaron consigo muertos y heridos para librarlos de los buitres.

Las pérdidas totales de los yanquis en los reñidos combates del viernes y de ayer fueron de seis muertos y veintiocho heridos; pero las bajas de los algados han sido much mayores.

Los refuerzos norteamericanos se incorporaron ya con sus camaradas de Quilali, donde estuvo antes el cuartel general de los rebeldes, y se hacían ya preparativos para concentrar en dicho lugar algunas columnas norteamericanas, y aplastar con ellas a los insurgentes, que se esconden en las casi inaccesibles fortalezas montañosas de la región.

El sargento primero Thomas G. Bruce, del cuerpo de infantería de marina yanqui, teniente que fue de la guardia nacional nicaragüense, fue muerto en la acción del domingo. Era de Filadelfia. El teniente Merton A. Richal, de Wisconsin, fue gravemente herido. Otros cuatro infantes resultaron asimismo con lesiones; pero hasta hoy no habían sido comunicados sus nombres.

El Comité Rojo Expulsa a Trotzky y a Muchos Otros

MOSCU, Enero 2.—La presidencia del comité ejecutivo central de la Rusia soviética ha resuelto hoy por unanimidad expulsar a Leon Trotzky, Gregorio S. Zinovieff, Leon B. Hameneff, Christian Rakovsky, y varios otros significados oposicionistas que ya habían sido expulsados del partido comunista.

Adoptóse esta decisión por iniciativa de la sección comunista del comité ejecutivo soviético ruso, que es el principal cuerpo legislativo del país. Sostienen los comunistas que las personas expulsadas del partido no son dignas de figurar como miembros de la legislatura.

Entre otros despedidos hoy del comité, estaban los oposicionistas Beloborodoff, Ishenko, Kalssparovak y Smirnoff.

NOTAS LOCALES

Recomiendo a los Californios que Consuman Artículos de Aquí

"¿Por qué no comen los californios más productos de su Estado?" Tal es la primera pregunta que ha hecho ayer Eugene Whitmore, publicista de Chicago y autoridad en cuestión de ventas. El señor Whitmore se halla aquí y se aloja en el Alexandria.

"Estoy verdaderamente sorprendido del poco aprecio en que tienen los californios los excelentes y variados productos alimenticios de este Estado", agregó el viajero. "He notado en esta excursión por California que en las casas particulares y las fondas me ponen enfrente sorprendente variedad de artículos de comer procedentes del este. Entre los productos del este que me han servido figuran la salsa de tomate Ketchup, la cerveza de jengibre, el mosto, salsas diversas, dulces, café, te, chile, encurtidos, cacao, chocolate y puros; a pesar de que varias empresas de California cultivan, envasan o distribuyen todos y cada uno de esos productos."

Charlas Infantiles para Chiquillos de Escuel

III

La luz solar tal vez le diría si se calentaba más aprisa una cosa negra que una cosa blanca (Maybe the sunshine would tell him whether a black thing would heat more quickly than a white thing).

¿Pero cómo podía preguntárselo al sol? (But how could he ask the sunshine?)

Había nieve en el suelo. Franklin extendió un género blanco sobre la nieve (There was snow on the ground. Franklin spread a white cloth on the snow). Luego tendió sobre la nieve un género negro, cerca del blanco (Then he spread a black cloth on the snow near the white one). Cuando volvió a examinarlos, notó que la nieve que había debajo del género negro se derretía mucho más pronto que la que estaba debajo del blanco (When he came to look at them, he saw that the snow under the black cloth melted away much sooner than that under the white cloth).

AN OBLIGING BEAUTY DOCTOR

A Beauty Specialist Gives Home-Made Recipe to Darken Gray Hair

Mrs. M. D. Gillespie, a well-known beauty specialist of Kansas City, recently gave out the following statement regarding gray hair:

"Anyone can prepare a mixture at home that will darken gray hair, and make it glossy. To a half-pint of water add 1 ounce of bay rum, a small box of Barbo Compound and ¼ ounce of glycerine.

"These ingredients can be purchased at any drug store at very little cost. Apply to the hair twice a week until the desired shade is obtained. This will make a gray-haired person look twenty years younger. It does not color the scalp, is not sticky or greasy and will not rub off."—[Advertisement.

To Stop a Cold In One Day

Take Laxative Bromo Quinine tablets

The tonic and laxative effect of Laxative BROMO QUININE Tablets will fortify the system against Grip, Influenza and other serious ills resulting from a Cold. Price 30c.

The box bears this signature

E. W. Grove

Proven Merit since 1889

Diabetics

Thousands Add Agmel to Diet—Vital Raw Food From Mexico

Mexican Maguey Plant

For centuries fresh Maguey sap, called Aguamiel, has been great natural remedy of Mexico. Scientists have long studied it. Scores of books and treatises published on medicinal use. For years European and American physicians have sent diabetics and other sufferers to Mexico to drink Aguamiel because the fresh sap quickly spoils and cannot be exported. Results are medical history.

Now Maguey sap is concentrated into a delicious raw syrup called Agmel. Keeps indefinitely. Has world-wide use. It is Aguamiel absolutely unchanged except for removal of water without cooking. Rich in nine important minerals, vitamines A, B, C, beneficial natural yeast, and Agavose, a natural sweet which diabetics can use. Nothing added. Non-alcoholic.

Every diabetic should investigate Agmel as a dietary adjunct. Free 24-page booklet and letters from physicians and users at your drug store. Imported only by Agmel Corp'n.

AGMEL For Sale By
All Owl and Sun Drug Stores and other leading druggists.

FOLEY'S HONEY-TAR COMPOUND

Quickly Effective
For All Coughs and All Ages
As Pure as It Is Sure

SOLD AND RECOMMENDED EVERYWHERE

Headache!

To quickly end headache, take one or two Anti-Kamnia Tablets—pain's greatest enemy. Scientific balanced formula insures safety and certain results. Relieve where others fail. Stop pains of all kinds; also end insomnia and nervousness; promote restful sleep. Prescribed by doctors and dentists for over 25 years. 25 millions used annually. Sold by all druggists in vest pocket tins—25 cents. A-K on each tablet.

Anti-Kamnia
Quick Relief from Pains and Aches

JUST OUT—THE JANUARY NUMBER OF

The BOOKMAN

Edited by Burton Rascoe
Containing

The Sisters — an unfinished story by JOSEPH CONRAD
A Telephone Call — by DOROTHY PARKER
29 Unpublished Sonnets — by GEORGE STERLING

And more than a score of other features.
At All Stands, 50 Cents

Schools and Colleges

Information About Schools

The Times School and College Bureau will help you secure complete information about any kind of School or Education Training. Carefully compiled data are on file, from which source suggestions may be made which will be helpful to you. THE SERVICE IS FREE. Address, write or call the TIMES Information Bureau, First Street and Broadway—telephone MEtropolitan 0700—or leave your name and address with the TIMES' Branch Office Information Bureau, 621 South Spring street, and the desired school data will be mailed to you.

Business Schools

TEN YEARS' PROMOTION IN ONE
Extraordinary Offer
Pay Tuition After Graduation

This is our Annual New Year offer to a limited number of UNUSUAL young boys and girls who have the Will, Desire and Ambition to GET AHEAD—but who lack the ready cash. This special class is limited to 50. Register AT ONCE. Bring Parent or Guardian with you. Begin school Feb. 6. You will pay ALL Tuition AFTER GRADUATION. One Grateful Mother wrote: "May God bless and prosper your school. I shall never forget what you have done for my boy." When you call ask for Mr. McKay. Night Classes Tuesdays and Thursdays, $5 a mo. Half-day office positions for students desiring part-time work. Comptometry and Typing $12 a mo. Free Demonstrations in Stenotypy, Machine Shorthand. Fitzroy 1122. Frank D. McKay, President. California Commercial College, 2711 West 6th St. Ask about our English Course for Business and Professional Men and Women.

WANTED: Men and Women, 15 to 50
Tuition may be earned by half-day office work, or, you may attend school all day under our Easy Payment Plan. Limited number of responsible students may pay tuition after graduation. Comptometry and Typing $12 a mo. MacKAY BUSINESS COLLEGE, MacKay Bldg., 612 So. Figueroa. TRinity 3417. Day and Night Classes.

Woodbury College
Foremost for forty years. All courses—business college and university. Bachelor degree in two years. Day and night classes. Enter any time. Excellent positions secured. Part-time work provided. Get catalog. TRinity 8491.
Woodbury Building 727 So. Figueroa Street

L. A. COLLEGE OF ACCOUNTANCY
Individual Instruction by C. P. Accountants. Bookkeeping, Cost Accounting, Advanced Accounting. Visitors welcome. Positions furnished. Satisfaction guaranteed.

STAMMER-STUTTER-NO MORE
For information write or visit our school
California Institute for Stammerers-1684 W. Adams St. Los Angeles, Calif.

Military Schools

PACIFIC MILITARY ACADEMY
CULVER CITY
Elementary and High School (Accredited)—Limited Enrollment. References required. Phone EMpire 6022.
"Not the Largest but One of the Finest"

SAN DIEGO ARMY AND NAVY ACADEMY
The West Point of the West. A fully accredited school preparatory to College, West Point and Annapolis with a Lower School for younger boys. Land and aquatic sports during entire year. Christian influence. The largest private school west of the Mississippi River. For catalogue, address COL. THOS. A. DAVIS, Pres. (late Capt. Sixth U. S. V. Infantry.) Pacific Beach, California.

THE ONEONTA MILITARY ACADEMY
Accredited with the State University. High School, Elementary and Primary. Fall Term now in Session. Boarding students enrollment limited to 100. Day students unlimited. For particulars, write or phone COL. M. CANYON SMITH, President. 1970 So. Fremont Ave., Oneonta Park, So. Pasadena, Calif. Phone ELliot 2938.

URBAN Military Academy
The Great Outdoor School. 24th Year. Prepares for all colleges. Small classes. Superb buildings, cadets' private rooms, rifle range, swimming pool, corrective gymnastics, riding. 637 WILCOX ST. GL. 4187.

PAGE MILITARY ACADEMY
A Big School for Little Boys. The largest school of its class in America. Always open. No high school course. Send for catalog. 1237 Cochran Ave. WHitney 1128.
ROBERT A. GIBBS, Headmaster.

Boys Schools

BEVERLY SCHOOL FOR BOYS
For Sons of Discerning Parents. Seventh Grade through High School. Scholarship and Sports equitably blended. Non-Sectarian, Non-Military. Day and Boarding. 368 S. Virgil Ave., Los Angeles. Telephone: DUnkirk 1485.
Annual Catalogue mailed on request.

California Preparatory School
For Boys, Non-Military. Accredited School. Eleventh Consecutive Year.
Term now open in new fireproof buildings near Covina, Calif. A high-class College Preparatory School. Also grades five to eight, inclusive, separately housed and taught. Boarding and Day pupils. Catalogue. CHAS. M. WOOD, Supt., Box T, Covina, Calif.

USED CARS for business and family use—See today's Times Want Ads

Sore throat cost her a week of school

"Now, she carries Formamint tablets with her—she likes them and can take them on the way to school, and in the classroom... 'An excellent idea', our doctor says!" . . .

Bad sore throat requires a physician's care. But he will approve immediate, continuous Formamint treatment. You can take these safe antiseptic tablets anywhere.

Useful especially in crowded, dusty places, where germs abound. To treat sore throat, one every hour; as a preventive, one every two hours. All druggists.

Formamint
THE GERM-KILLING THROAT TABLET

Teeth as low as $5. Best Set

Best White Pin Teeth Made no matter how much you pay.

THE WONDER PLATE

All flesh color. No rubber. Odorless. Unbreakable. Drop them, step on them; will not break. The latest advancement in dental art.

My Extremely Low Prices

NOT A DENTAL PARLOR

Dr. Medcraft
Entire Third Floor 536 S. Broadway
TUcker 3236

CHICHESTERS PILLS

SOLD BY DRUGGISTS EVERYWHERE

150 New Yellow Cabs Have Six-Cylinder Motors

The new Yellow Cabs are the most luxurious cabs in the world. "Pullmans of city transportation," we call them, these 4,300-pound, limousine-type, six-cylinder-motored, velour-upholstered, new Yellow Cabs. A ride in one will give you new ideas of how good *good cab service* can be. They operate at the same rate of fare as our other Yellow Cabs. When you want the best in cab service call a Yellow Cab.

Yellow Cab Co.

DUNKIRK 50-50

"Yours for the best ride in town"

Vol. XLVII.

PERMITS DENIED TO BORDER CLUB

Friedlander Brands Plans as Gambling Promotion

Coronado Project's Stock Sale Barred in State

Development Said to be Backed by Angelenos

State Corporation Commissioner Friedlander yesterday announced denial of an application of the Coronado Development Company for a permit to sell stock and memberships in California on the grounds that "the financing in California of gambling and liquor traffic just across the international line in Mexico is against public policy and should not receive the stamp of official approval in California."

The Coronado Development Company is a Nevada corporation with an authorized capital of $8,000,000. In its application for a permit it stated its purpose was to develop a concession obtained from the Mexican government by the Sociedad Cali-Juana Club, a Mexican organization, providing for the establishment of a casino, clubhouse, hotel and golf course in the vicinity of Tia Juana.

AGAINST POLICY

"The investigation of the corporation commission shows that a so-called membership in the club is nothing but a function, a smoke screen and camouflage," Mr. Friedlander said. "What is bought is in reality a license to enter upon the premises and entitling the owner to the privilege of participating in gambling, drinking and playing the horse races.

"For the American public to finance a nuisance and perpetrate a vice in Mexico, approved by a governmental agency such as the State Corporation Department, and which would not be countenanced in this State or country, would not only violate every sense of propriety, show common disrespect for our neighbor nation, and do violence to the principles of courtesy between nations, but would undoubtedly lend itself to unpleasantness, friction and conflict."

SETS PRECEDENT

Commissioner Friedlander's ruling is believed to be the first of its kind in the United States. Since it deals with a matter having an international angle, a copy of the findings will be sent to Secretary of State Kellogg and F. A. Pesqueira, Mexican Consul at Los Angeles, for transmittal to the Mexican Ambassador to this country.

The application of the Coronado Development Company was filed last October, since which time the Corporation Department has been making a study of the plans of the company which is being promoted by Los Angeles men, Mr. Friedlander stated.

According to the application, the development company owns 99 1-2 per cent of the club, the remaining 1/2 per cent being owned by Mexicans in conformity with Mexican law. The persons behind the development company promotion, according to records of Mr. Friedlander, are G. S. Holmes, Frank Musac, Tom Madigan, J. K. Turner, Miles S. Gregory and Helen Melhorn. Culbert L. Olson is attorney for the promoters.

FRENCH ART ADVERTISING ON DISPLAY

Charles Desage Collection of Posters to Have Second Show in Country Here

An exhibition of French advertising posters brought to America by Charles Desage, French publicist, will take place in the Biltmore salon today, under auspices of the Advertising Club, it is announced. This is the collection's first appearance in America, except for its showing in New York on arrival from Europe.

More than 100 posters are in the collection, which is said to represent the last word in such advertising in France. The art is of cubist type and is declared to be a daring departure from conventional advertising poster types.

Rolf de Mare, Swedish arts patron, and M. Bokanowski, French Minister of Commerce, are among the sponsors of the American tour of the exhibition, the announcement says.

An European poster exhibition held last fall in the Olive Hill salon of the California Art Club attracted widespread attention. It was brought to America by Miss Aline Barnsdall for whatever it might contribute to American poster work.

POOR PA

BY CLAUDE CALLAN

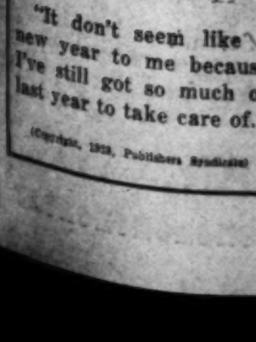

"It don't seem like a new year to me because I've still got so much of last year to take care of."

(Copyright, 1928, Publishers Syndicate)

Sore throat

at her a week of school

Now, she carries Formamint tab- ts with her—she likes them and n take them on the way to chool, and in the classroom . . . An excellent idea', our doctor ys!" . . .

Bad sore throat requires a phy- cian's care. But he will approve mmediate, continuous Formamint reatment. You can take these afe antiseptic tablets *anywhere*. Useful especially in crowded, usty places, where germs abound. o treat sore throat, one every our; as a preventive, one every wo hours. All druggists.

Formamint

THE GERM-KILLING THROAT TABLET

eth as low as $5. Best Set $7

Best White Pin Teeth Made ... $7

THE WONDER PLATE

Unbreakable. Drop them on them; will not break. The ... advancement in dental art.

Extremely Low Prices

Gold Fillings ..... $1.00 up

Gold to suitable. I pay cash or give ... DR. MEDCRAFT, A PRIVATE ... SANITARY dental ... with certified instruments, and profes- ... about you will get ... to recommend to your friends.

Dr. Medcraft 536 S. Broadway

Floor TUcker 5236

EXAMINATIONS FREE

CHICHESTERS PILLS

Cabs

Motors

FRENCH ART ADVERTISING ON DISPLAY

Charles Desage Collection of Posters to Have Second Show in Country Here

An exhibition of French advertising posters brought to America by Charles Desage, French publicist, will open in the Biltmore salon today under the auspices of the Advertising Club, it is announced. This will be the collection's first appearance in this country, except for its showing in New York on arrival from Europe.

More than 100 posters are in the collection, which is said to represent the best word in such advertising in France. The art is of cubist type, and is declared to be a daring departure from conventional advertising poster types.

Among those here, Swedish arts patron, Count Rosenswärd, French Minister Claudel, etc. among the sponsors of the American tour of the exhibition, the announcement says.

A similar poster exhibition held recently in the Olive Hill salon of the Los Angeles Art Club attracted considerable attention. It was brought to this city by Miss Alma Barnesdall to show what it might contribute to modern poster work.

POOR PA

BY CLAUDE CALLAN

"I don't seem like a new year to me because I've still got so much of last year to take care of."

(Copyright, 1928, Publishers Syndicate)

The Los Angeles Times

Vol. XLVII. TUESDAY MORNING, JANUARY 3, 1928.—PART II. 24 PAGES. POPULATION: By the Federal Census—(1920)— 576,673 By the City Directory—(1928)—1,381,000

PERMITS DENIED TO BORDER CLUB

Friedlander Brands Plans as Gambling Promotion

Coronado Project's Stock Sale Barred in State

Development Said to be Backed by Angelenos

State Corporation Commissioner Friedlander yesterday announced denial of an application of the Coronado Development Company for a permit to sell stock and memberships in California on the grounds that the financing in California of gaming and liquor traffic just across the international line in Mexico is against public policy and should not carry the stamp of official approval by California."

The Coronado Development Company is a Nevada corporation with an authorized capital of $3,000,000. In its application for a permit it stated its purpose was to develop a concession obtained from the Mexican government by the Sociedad Californa Club, a Mexican organization, providing for the establishment of a casino, clubhouse, hotel and golf course in the vicinity of Tia Juana.

AGAINST POLICY

"The investigation of the corporation's affairs shows that a social membership in the club is nothing but a function, a smoke screen and camouflage," Mr. Friedlander said. "What is bought is in reality a license to enter upon the premises and entitling the owner to the privilege of participating in gambling, drinking and playing the horse races.

"For the American public to foster a nuisance and perpetrate a crime in Mexico, approved by a government agency such as the State Immigration Department, and which could not be countenanced in this State or country, would not only violate every sense of propriety, show gross disrespect for our neighbor nation, and do violence to the principles of courtesy between nations, but would undoubtedly lend itself to misunderstanding, friction and complications."

SETS PRECEDENT

Commissioner Friedlander's ruling is believed to be the first of its kind in the United States. Since it deals with a matter having an international angle, a copy of the findings will be sent to Secretary of State Kellogg and F. A. Pasquiera, Mexican consul at Los Angeles, for transmittal to the Mexican Ambassador to this country.

The application of the Coronado Development Company was filed last June, since which time the Corporation Department has been making a study of the plans of the company which is being promoted by Los Angeles men. Mr. Friedlander stated. According to the application, the development company owns 99 1-2 per cent of the club, the remaining shares being owned by Mexicans in conformity with Mexican law. The persons behind the development company promotion, according to records of Mr. Friedlander, are Frank Musac, Tom Holmes, Frank Musac, Tom Gregg, J. E. Turner, Miles S. Gregg, Jr., and Robin Melborn. Culbert L. Olson is attorney for the promoters.

Beverly Hills Winner of Sweepstakes in Rose Tournament

"The Kingdom of Paradise"

Upper photo shows Phyllis Holden as queen, and Gertrude Wing as lady in waiting. The reredos back of the throne is composed of prisms of variously colored flowers which turn synchronously. Lower photo shows rear of float with Dorothy Bell Dugan.

INSPIRATION MAKES DEAL WITH UNITED

Schenck Announces New Film Line-up for Release of Six Productions

One of the most important film announcements for the New Year came yesterday from the offices of Joseph M. Schenck, head of the Art Cinema Corporation and United Artists.

WALTER CAMP

According to Schenck, Walter Camp, Jr., president of Inspiration Pictures, Inc., has been voted a member of the board of directors of the Art Cinema Corporation, which is a film-financing organization headed by Schenck and affiliated with the United Artists Corporation.

In addition, Inspiration Pictures has been granted a three-year releasing franchise with United Artists, the transaction just having been completed between Schenck and Camp.

During the life of this franchise, Inspiration plans to release at least six productions through United Artists, according to J. Boyce-Smith, treasurer and general manager of Inspiration on the West Coast.

The first unit to produce in conjunction with Inspiration and release through United Artists, is the Halperin Brothers, Victor and Edward, who plan a series of important features during the New Year.

The Halperin Brothers will function along the same lines as Edwin Carewe has during the past two years, being an associate producer with the Inspiration organization, releasing his productions through United.

JOSEPH M. SCHENCK

Both Schenck and Boyce-Smith expressed delight at the consolidation.

Greeters Meet Friday to Vote

The annual meeting for installation of officers of the Los Angeles chapter of the Hotel Greeters of America will take place at the Alexandria Friday evening. The local chapter has 900 members and is the largest in America. Ralph E. Bayless, manager of the Mayfair Hotel, is president and will be in charge with Charles B. Hamilton, manager of the Alexandria and president of the California State Hotel Association, as toastmaster.

Speakers will include Warren Bovard of the University of Southern California; Frank Simpson, president of the Southern California Hotel Association; James Woods, vice-president of the California Bowman-Biltmore hotels; Ben Frank of the Ambassador and Mayor Cryer.

FATIGUE DUTY FEARS OF REGIMENT LIFTED

Premature conclusions of younger officers of the One Hundred and Sixtieth Infantry, Los Angeles regiment of the California National Guard, that the Los Angeles unit will have the unpleasant duty of building camp fixtures to be used by this and other regiments during the summer encampment are nullified by Col. Harcourt Hervey in a statement to the regimental staff. The fears were occasioned by a facetious remark to that effect by Col. John Sherburn at the dinner of the officers of the regiment a week ago.

EYES ON HORSE SHOWS

Los Angeles and Beverly Hills Events for Near Future Arouse Nationwide Interest

Nation-wide interest among owners of blue-blood champions of the tanbark arena is being centered this month on the plans for the Los Angeles National Horse Show at the Ambassador auditorium from February 4 to 11 and the Beverly Hills classic on the 27th and 28th inst.

Entries of defenders and challengers are being received daily from all over the United States and Canada at the headquarters for both shows in the Stock Exchange Building. Final date for the entries will be the 16th inst.

IRVING HELLMAN

W. W. Mines, president of the association sponsoring the Ambassador events, declared yesterday all previous records for attendance are expected to be broken this year. He announced yesterday that all boxes surrounding the ring on the lower floor have been sold. Some of the front-tier boxes, however, still are available.

Irving H. Hellman, banker and horse owner, will be one of the conspicuous figures in the shows this year. He is a vice-president of the Los Angeles Horse Show Association, and president of the Beverly Hills show, to be held for charity under the auspices of the Beverly Hills Women's Club.

Keen rivalry is expected at the Ambassador show, because of the valuable trophies, cups and $35,000 cash awards at stake. More than $6000 in cash prizes will be offered for winners of the Beverly Hills exhibits.

SOCIAL EVENTS

Both, events will open a brilliant social season in Los Angeles with a series of elaborate entertainments to be given by prominent patronesses of the shows. Plans for a ball to be given at the Ambassador and another at the Beverly Hills Hotel will be announced within the next few days.

Besides the equine aristocrats from all over the Pacific Coast, the ex-

(Continued on Page 2, Column 6)

BANKER AND WIFE START WORLD TOUR

Mr. and Mrs. T. Q. Hall Plan to Avoid Europe and Visit Out-of-Way Spots

After more than half a century of residence in Los Angeles, Tracy Q. Hall, vice-president and treasurer of the Security Trust and Savings Bank left yesterday on a long-cherished trip around the world. He is accompanied by his wife.

The journey will be unique in its intentional avoidance of Europe and its cities. The out-of-the-way spots of the earth will be sought. After touching at Honolulu and Hongkong, the party will proceed to French Indo-China to view the ancient ruins of Angkor, but recently unearthed by Archaeologists. Then will come a trip up the Irawadi River from Rangoon to Mandalay, arriving at the latter spot early in spring.

After visiting Calcutta a side trip will be taken to Agra to view the famous Taj Mahal. The Halls plan to spend ten days in the Vale of Kashmere, where they have engaged a houseboat on the Doonga River. Then will follow short stays in Jaipur, Bombay and other ancient Indian cities.

The itinerary includes a trip up the west coast of Africa, stopping at Beira, the Victoria Falls, Johannesburg and Cape Town. After a tour of the African veldt, Mr. and Mrs. Hall will sail for Southampton and then direct to New York and Los Angeles.

CUPID HAS TO CHANGE HIS PLANS

Stokes and Miss Dupont Meet Delay on License; Will Try Again Today

Sylvanus Stokes, Jr., New York yachtsman, and his fiance, Miss Patty Dupont, cinema actress, were forced to postpone filing an application for their marriage license until this year when they arrived at the license bureau just a half-hour late Saturday.

PATTY DUPONT

"Yes, we tried to get a license Saturday, but were just a half-hour late," Miss Dupont admitted yesterday, "but we'll try again tomorrow."

The engagement of the couple was revealed November 14, last, but the tentative date for the wedding was given out as some time in February.

Stokes, who came west several months ago to enter the motion-picture industry, is an ardent yachtsman and has cruised the Atlantic Coast for some time.

Miss Dupont began her career by posing for magazine covers and was given her first part in the films by Jack Conway in "Lombardi, Ltd."

SYLVANUS STOKES JR.

Although they refuse to reveal their plans it is understood that they may take a long yachting trip to the South Sea Islands after the ceremonies.

SOUTHLAND PAYS HOMAGE AT SHRINE OF FLOWERS

Miracle of Golden Sunshine Signal for Public Acclaim of 500,000 at Pasadena Tournament

BY ROY E. ALLEN

A trumpet's silver note floated over the air, filmy gray clouds drew back as if on signal and there spread before the white-robed mountains was the pageant whereby Pasadena yesterday paid its yearly tribute to the Goddess of the Flowers.

Official List of Winners in Rose Tourney

The following are the officially announced prize winners of the Pasadena Tournament of Roses yesterday:

Grand sweepstakes prize was awarded to the city of Beverly Hills. Beverly Hills also won this honor last year. The 1928 float was "The Kingdom of Paradise," the theme being carried out in a profusion of sweet peas and roses. From the floor of the float rose a huge throne. Radiating from the dais behind the throne were fan-shaped rays, fashioned from white and lavender sweet peas. The rays or beams of light revolved in unison mechanically. Sweet peas, fashioned in imitation of tile, formed the approach to the throne. The steps leading up to it were made of pink and white roses. The queen and two ladies-in-waiting rode on the front of the float, and a third lady-in-waiting at the back of the dais.

The city of San Marino won the best theme award. A floral fountain with water and spray of flowers, woven of pink carnations, red roses, Chinese lilies, stevia and orchids was the centerpiece of San Marino's "Fountain of Youth." The fountain was surrounded by a bevy of pretty girls, dressed in georgine frocks of pastel shades. It rested on a base of roses and ferns, and was covered by a canopy fashioned from the same varieties of flowers. From this canopy hung floral Chinese lanterns. The sides were adorned with scrolls. Outriders were dressed in costumes of light pastel shades.

Honorable mention was given the San Dimas Chamber of Commerce and the Western Auto Supply Company. The San Dimas float presented a scene from Holland, with a small house, back of which rose a windmill made of desert sage, yellow pompoms and red holly berries. On the float were two Dutch girls and two Dutch boys. Reminiscent of pioneer days was "Blazing the Trail Westward," of the Western Auto Supply Company. On a base of heather and foliage stood a floral covered wagon drawn by live oxen and surrounded by Indians and frontiersmen.

Capt. George C. Hester was awarded first prize for the best saddle horse.

The best-decorated store window prize for Pasadena stores went to the F. C. Nash Company department store, while the Model Grocery and the F. W. Mather Company, women's apparel, were given special mention.

Class A—City of Beverly Hills, first; city of San Marino, second; City of Glendale, third. Special prizes won by city and county of San Francisco, San Jose Fiesta de Las Rosas, Los Angeles Chamber of Commerce, city of Long Beach and the Portland Rose Festival Association, Inc.

Class A-1—California Valencia Orange Show, Anaheim, first; Pomona Chamber of Commerce, second; National Orange Show, San Bernardino, third; Sherman Institute, Riverside, special prize.

Class A-2—Whittier Chamber of Commerce, first; San Dimas Chamber of Commerce, second; Sierra Madre, third. Temple Chamber of Commerce, Altadena Chamber of Commerce and City of Vista, special prizes.

Class B—Pasadena Park Department, first; Pasadena Light Department, second; Pasadena Water Department, third.

Class C—Linnard Hotels, Huntington Hotel, first; Hotel Raymond, second; Hotel Vista del Arroyo, third. St. Catherine Hotel and Hotel Maryland, special prizes.

Class B—United Service Clubs of Pasadena, first, second and third.

Class D—Lamanda Park Business Men's Association, first; Kappa Alpha Ki (Harvey Yager,) second; Henry Jaeger children, third. Postal employees of Pasadena and Los Altos

(Continued on Page 8, Column 7)

Like ancient priests, their snowy vestments falling from their shoulders, the mountains stood to watch. While they looked on in solemn silence, there were borne before the multitude that lined the way the beauties of a thousand fields and gardens, the offerings of the devoted city and of its sister cities which had sent gift-laden embassies to attest again their common fealty.

It was Pasadena's day of days, the thirty-ninth annual Tournament of Roses. Again the air was pleasant with mingled perfumes; again the great trees bowed to each other across streets gay with color; once more the goddess was acclaimed with music and once more the noisy thousands were stilled by the revelation of her beauty.

GOLDEN SUNLIGHT

The throngs assembled under cloudy skies and while the procession was forming it seemed hardly probable that the sun would shine. Thus it was easy to acclaim it a miracle when, with the first note of the opening fanfare of trumpets, golden sunlight flooded the scene.

It would be almost impossible to say just how many persons watched the event. They began coming before the sun was due to rise and by 9 o'clock it was almost hopeless to attempt entry into the city, so jammed with traffic were all thoroughfares. All morning long the motor-borne crowd was augmented by the discharge of trainloads who came in by trolley and railroad. It was roughly estimated by several who professed competence at that sort of thing that more than 500,000 persons were within the city limits. This did not seem too rough an estimate, in view of the fact that the route of the parade was five miles long and that along the whole distance the crowd filled the space on either side, from curbstone to building line.

HIS UNBUSY DAY

Naturally, it is only to be expected that when 500,000 persons get together there will be an accident. So the Accident Reporter was there all set for a busy day. He started out early before the grand stands were occupied, and examined these structures with a fault-finding eye. He discussed the outlook with Chief of Police Kelley. He sharpened his pencil and sat down on a curbstone and waited. He kept on waiting. The parade started and the Accident Reporter still was waiting.

Occasionally a police siren would shatter the air and this gentleman would prick up his ears alertly for a moment but after he had rushed out a couple of times and found nothing, except once, more harrowing than some official dashing up in a limousine, with motorcycle outriders fore and aft, he decided that maybe it was his day off. Whereupon he tried to sit down on his curbstone again, but a large, firm lady was there, and so he spread a newspaper and sat in the street.

By this time the parade was well under way. Four or five bands had gone by and Gov. Young had waved a fashionably gloved hand in response to a cheer. A pie-eyed piper finally had found a bunch of other pipers whose plaid matched his and had ceased his frantic scurryings back and forth, and settled down to a little serious and earnest skirling.

THE GREAT MOMENT

It was just about at this juncture that it looked as if the Accident Reporter's Great Moment had come. Personally he had abandoned the tournament, and was musing over some of the events of Saturday night, but his fellows on the pavement brought the matter to his attention and lifted him to his feet.

The San Jose float was just passing. In the front of it two small boys bore a huge banner, each holding a pole. They were dressed in Spanish costume, with sashes and rakish hats. The smaller of the small boys was very small indeed, and one of his chief difficulties was that he had only a couple of hands.

Just what goes on under one of

(Continued on Page 8, Column 8)

FLOATS TELL PEACE STORY

League of Nations Theme Carried Out by Chain of Masterpieces Done in Flowers

Pleasant skies and a warming day greeted the three-quarter million who made a pilgrimage to Pasadena yesterday to pay homage to the rose. It was the occasion of the thirty-ninth annual Tournament of Roses and the Crown City donned her best holiday attire to receive the multitude that gathered to welcome the new year.

In theme the tournament was a League of Nations in flowers. The idea, cleverly executed in flower-covered floats, gave the pageant a cosmopolitan aspect. It conveyed the impression that all the States and nations of the world had gathered to exchange a New Year's greeting of peace and good will.

BUGLER AS HERALD

Heralding the coming of the pageant of flowers marched a lone bugler. Behind him came the motorcycle squad clearing the way, the "Drummer Boys of '61," portrayed by G.A.R. veterans riding in a huge Uncle Sam's hat made from flowers, was the first of the floats to pass the reviewing stand. Next came the drum corps of South Pasadena Post No. 140, American Legion, and the massed Legion colors.

Following the colorful Tournament of Roses float, came Gov. Young and President Ticknor of the tournament association, in a rose bedecked automobile; National Commander Spafford of the American Legion and Lieut.-Gov. Fitts; directors of the Tournament of Roses; Grand Marshall John McDonald; Adjutant Robert M. McCurdy and Maj. N. J. Shupe, chief of staff.

Among the other governmental representatives in line were Mayor Cryer of Los Angeles, members of the Los Angeles City Council; Councilmen from Glendale, the Board of Supervisors; Long Beach City Council and members of the Pasadena Board of Education.

STARTS ON TIME

Led by Chief of Police Kelley of Pasadena, the parade started at 10:30 o'clock from Orange Grove and Colorado streets, where it had formed earlier in the day.

Chief Kelley was followed by the Pasadena Elks band, the bugle and drum corps of the Pasadena Post of the American Legion, the tournament association's float and the official guests of the association.

Then came the floral numbers with Glendale's entry, a huge Chinese dragon that emitted smoke from his nostrils in the approved dragonese fashion, leading the way.

Beverly Hills with its "City of

(Continued on Page 8, Column 1)

The Lancer

by Harry Carr

IF THE world really wanted to turn over a new leaf, there is a leaf waiting to be turned.

It isn't mild peccadilloes like bootleg gin, but something far more dangerous to civilization.

If something isn't done to loosen up the frightful strain of modern life, the whole darn book is going to be torn up—not to speak of leaves.

TO GET WHAT?

I don't know of half a dozen people who aren't living beyond their strength, beyond their means (either financial or in some other way.)

And to get what?

Usually to get money enough to live in a way and in a place that they don't want to live.

GOING THE PACE

"For heaven's sake stop writing about the desert," said a brilliant young friend of mine. "I want to go out there to live so badly that it tortures me."

So he keeps on with this terrible, devastating struggle to get money to maintain an establishment which he would gladly exchange for a desert cabin; to keep up a flock of expensive automobiles, when he would rather have a burro.

THE SIMPLE LIFE

The wisest, sanest young man I know has gally tossed the whole business overboard.

He has stopped a brilliant literary career as one would throw away a half-smoked cigarette. He has a small income and no responsibilities. Somewhere up the coast he has a charming little beach cottage out on a rock that thrusts into the sea.

The old mysterious sea that he calls "Big Brother." He says that the rest of his life is going to be occupied with the simple business of living.

WORKING FOR MONEY

Once upon a time I heard a very rich man talking with a very promising young writer. He had gone into the movies, lured by a huge salary.

"It makes me sad," said the millionaire, "to know what is in store for you. I can see that you are getting the money bug. Well, let me tell you this: That it will wring every drop of happiness out of your life.

MAKING MONEY

"There are people who find happiness in making money; but they are not your kind. They are my kind.

"I don't make money because I want money; I like the great game. It is my way of expressing myself. It is my outlet for imagination. And, believe me, boy, it takes a lot of imagination.

"With you it isn't the same. You are selling your soul, and you are getting the worst of the bargain. It isn't your stuff. I have made a lot of money, and I have put it in its rightful place. It means nothing to me more than cards to a bridge player.

"You are making a god of it; worshiping the golden calf. And my young friend, you are going to pay in tears and sorrow; in such worries and anxiety that you didn't know a human soul was capable of.

"Take it from me, you are going to wander in the wilderness until you yell for mercy."

THE HAVEN OF PEACE

There is no haven of peace and happiness into which you can struggle your way.

You can't chase it; it comes. And only when you sit down and realize it.

An old Chinese philosopher said: "What the superior man seeks is

(Continued on Page 2, Column 6)

AUNT HET

BY ROBERT QUILLEN

"I may not be a good fundamentalist in some ways, but I ain't ever had no hankerin' to wear pajamas."

(Copyright, 1928, Publishers Syndicate)

HICKMAN MAKES HIS PLEA TODAY

Murderer Expected to Offer Insanity Excuse

Grand Jury to Take Up Toms Death Case Also

Officers Continue Inquiry on Driskell Suicide

William Edward Hickman, confessed kidnaper and slayer of Marion Parker, will be taken before Superior Judge Hardy this afternoon at 2 o'clock to enter his plea to an indictment charging him with the double crime.

Preceding the arraignment the county grand jury will convene at 9 a.m. to consider the mass of data, confessions and other evidence pertaining to the murder of C. Ivy Toms, druggist, who was killed in a hold-up perpetrated by Hickman and Welby Hunt on Christmas Eve, 1926. An indictment charging Hickman and Hunt with the crime will be asked by the District Attorney.

Although no statement has been made by Jerome Walsh, Kansas City attorney sent here by Hickman's mother to defend her son, it is believed he will enter for his client a plea of not guilty by reason of insanity.

DOCTORS SEE HIM

This conclusion was reached by the State's officials because of the fact three physicians have examined Hickman at the request of Walsh. The names of the alienists have not been announced.

Hickman spent a quiet day in his cell yesterday, receiving no visitors, according to Jailer Dewar.

During the afternoon he was permitted a thirty-minute walk through the corridors.

He inquired of Dewar as to the relationship between former Dep. Dist.-Atty. Ryan and Chief of Detectives Cline. The self-confessed slayer, according to jail attaches, clearly indicates that he is studying the moves to be made in his case as outlined in the conferences held Saturday with Attorneys Walsh and Ryan. The latter maintains he will not be associated with Walsh in the defense, but is merely helping the Kansas City attorney to become familiar with the California Criminal Code.

ASKS QUESTION

Turning suddenly on Jailer Dewar, during his exercise time, Hickman said:

"Isn't Ryan a son-in-law of Cline?"

Receiving an affirmative answer, Hickman merely grunted, according to Dewar, and the conversation closed abruptly.

Hickman expected a visit from his attorney yesterday, but evidently Walsh changed his plan, as no conference was held.

Many letters were received at the jail for Hickman, most of them unsigned.

Dist.-Atty. Keyes announced that he has ample evidence to combat an insanity plea, and is ready for the plea, as well as for a trial.

Handwriting experts were busy yesterday comparing the suicide notes found on the body of A. R. Driskell, former Alhambra merchant and grandfather of Welby Hunt, confessed accomplice of Hickman in the Toms murder, in an effort to discover if the notes were written by one person, and if by Driskell himself.

MONEY SOUGHT

George Contreras, chief of detectives for the District Attorney, today will check the records of the bank at which Driskell had accounts. It is believed, according to Contreras, that Driskell had quite a sum of money in his possession shortly before his body was discovered under the Colorado-street bridge.

Chief of Detectives Cline also started an investigation of several "crank" notes received while the search for Hickman was at its height. One of these is believed of particular importance by Cline and it may offer a clew to the mysterious "June Dunning" that Hickman at one time mentioned as an accomplice.

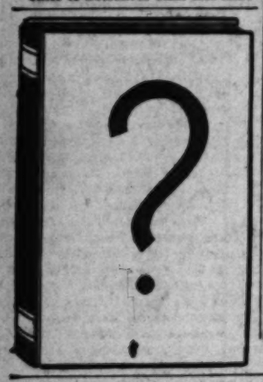

The note was mailed from Alhambra on Sunday or Monday following the delivery of the mutilated body on Saturday night, and has been retained with hundreds of letters and messages considered of no importance at the time. It stated that the writer was June Dunning and that she was leaving the State, and police should make no search for her.

GOLDEN RULE BOOK

Chief Cline yesterday uncovered this note, and it will be investigated as a probable aid in determining whether Hickman had a woman assistant in the kidnaping.

A "golden rule" note book found among the possessions of Hickman when he was apprehended near Perdleton, Or., was shown to newspaper men yesterday by Cline, as interesting only because it discloses another side to the self-confessed killer's nature.

"Do unto others as you would have them do unto you" is printed on the cover of the book, and just inside the cover appear the words "purity and truth," printed in almost identical letters with pen as those in the death notes. Several meaningless words follow, apparently practice phrases in penmanship. On other pages were found the words to half a hundred popular songs, almost all of a sentimental tone.

Both Hickman and Hunt confess the robbery and shooting, but disagree as to who did the actual killing. Hickman says that he carried a .32-caliber automatic that night and Hunt a .38. Hunt asserts that his gun had the safety catch on and he did not fire a shot. In addition to the two signed confessions the grand jury will be shown a bullet taken from the body of the murdered druggist, and police say that it is of .38 caliber. The grand jury will be asked to return an indictment charging Hickman and Hunt with the robbery and slaying, according to Dist.-Atty. Keyes. Hunt is held in jail.

Hickman last night told County Jailer Frank Dewar the details of a robbery at San Francisco, where he secured a high-priced trombone by a ruse. Hickman says that he bent and twisted the instrument and threw it away in Elysian Park, a few nights before the kidnaping.

County officials request that the finder of the battered horn return it to the Sheriff's office, where it may be used as additional evidence against the self-confessed kidnaper and slayer.

Attorney A. Gray Gilmer of Oklahoma City arrived here yesterday and will handle the defense of Hunt. Gilmer said that he has been engaged by C. L. Hunt, father of Welby, who lives in Seminole, Okla., and that he has been a friend of the family for many years. The attorney had a short conference with his client, but refused to indicate his plan of defense until the return of the indictment.

NEW DRY TESTS SCHEDULED

Examination for Administrator and Assistants Will Be Conducted Within Short Time

Another United States civil service examination has been called by the Federal commission for prohibition administrator, assistant prohibition administrator for enforcement work and assistant administrator for permissive work for California, it was announced yesterday in Washington.

Maj. Frank R. McReynolds, who has held the post of administrator for Southern California and Arizona for the past two years, is reported to have failed in a former examination. Maj. McReynolds said yesterday he plans to take the new examination and it appears, from the statement of the commission, that the results of the prior examination have been annulled, referring to them as "not finally determined."

The examination is open to all bona fide residents of California. The entrance salaries range from $4400 to $6000 for the administrator and from $3300 to $4800 for assistants.

There will be no written examination, it was stated, but applicants will be rated according to training, experience and fitness. Actual prohibition enforcement experience is unnecessary, qualification being left to the judgment of the commission.

Personal investigation of the applicants will be made, which will include oral interviews, while fingerprints will be taken to check the accuracy of candidate's statements concerning arrests and conviction. Further information may be obtained at the Washington offices of the commission or at Room 616 Federal Building here. Applications must be filed by the 31st inst.

SUIT NAMES WHOLE FAMILY

Carter De Haven and All His Folks Cited to Court to Answer Action Over Auto Crash

Because of an automobile collision at Vine street and Santa Monica Boulevard several weeks ago, the whole Carter De Haven family will be drawn into litigation started in the Small Claims Court by W. P. Cole of 2123 South Ridgely Drive.

Asserting damages totaling $35.75 were done to his automobile as a result of a collision with the machine operated by Carter De Haven, Jr., son of the actor, Cole sought a complaint from Clerk Lathrop of the Small Claims Court.

But Cole was at a loss whom to name defendant. De Haven, Jr., is a minor; the father is out of the city on business, and to top that off, the De Havens were recently divorced. Finally he named the whole family as joint defendants and ordered the summons to be served on them at 6311 La Mirada street.

Municipal Judge Bogue will adjudicate the damage case on the 10th inst., at 10 a.m.

TAXI DRIVER ARRESTED IN GIRL'S CASE

Held on Contributing to Delinquency Charge in Child's Disappearance

Edmund D. Kearney, a taxicab driver, of 526 South Union Drive, was being held by police last night on a charge of suspicion of contributing to the delinquency of a minor growing out of the disappearance Saturday of Florence Ellison, 14-year-old daughter of Deputy Sheriff Ellison.

The girl was found in a fatigued condition in Manchester avenue, near Central avenue, yesterday noon by Officer Dary. Police Surgeon Brownsberger, Receiving Hospital, said the girl appeared as if drugged.

Policewoman Curley is caring for the girl in Juvenile Hall until the District Attorney's office can investigate today. Lew F. Hykes, also a salesman and Kearney's room-mate, is being held with Kearney.

Both the girl and Kearney said they met on Hill street between Seventh and Eighth streets, at about midnight during the New Year celebration, that they had drinks together, that Kearney invited her to get in his machine, that she accepted, that after a drive through Chinatown they spent the night in his apartment.

The girl disappeared while on her way from her father's home, 723 Bonnie Beach Place, to visit her mother, Mrs. Cora Steiner, 923 Clifton street, late Saturday. She said she became lost and finally joined the New Year celebrators downtown.

Officer Dray recognized her on the street from pictures exhibited of the missing girl at headquarters.

Lewis F. Hykes, 30 years of age, was arrested last night at his rooms, 926 South Union street, by Detective Lieutenants Stevens, Hickey and Allen on a charge of suspicion of contributing to the delinquency of a minor after he was said to have been in Carney's room Saturday night.

STAGES GIVE SPECIAL RATES

Beginning tomorrow the Pioneer Stages of the California Transit Company will, under authority of the State Railroad Commission, inaugurate a special rate of $16 for the round trip between Los Angeles and San Francisco and Oakland. The rate will be in effect for twenty days and will have a return limit of ten days. The Pioneer stages also announce special excursion rates from Los Angeles to all points in California. In this case the fares will be one and one-third times the regular one-way fares applying between all points.

BOY SCOUTS TURN TO COWBOYS

Own Outfits Made by Young Artisans

Proud of Their Leather Garments

Left to right—Raymond Lovell, Charles Budworth and Elmer Rose in their western clothes.

BOY SCOUTS of Los Angeles are studying the tooling and decoration of leather garments and harness, and have completed outfits for themselves reminiscent of the picturesque days of yore. Chaps and sombreros, leather cuffs, vests and hatbands have been made by the youthful artisans, duplicating in miniature the cowboy accoutrements without which no film plainsman seems authentic.

Raymond Lovell and Elmer Rose of Troop 78, and Charles Budworth of Troop 71 are justly proud of their costumes, which are complete from wide-brimmed hat to high-heeled, spurred boots.

BURIAL HOUR CHANGED TO AFTERNOON

Service for Seward Cole to be Conducted at 3 p.m. Instead of in Morning

Change in the time of funeral services for Seward Cole, eldest son of the late Senator Cornelius Cole and pioneer real estate operator of Los Angeles, was announced yesterday. Originally planned for this morning, the services instead will be conducted at 3 p.m. today from the chapel of Hollywood Cemetery. Private services at 2 p.m. at the family residence, 1156 North El Centro avenue, will precede the ceremonies at the cemetery.

SEWARD COLE

Mr. Cole, who was born in Sacramento March 13, 1856, died last Saturday morning following an illness of six months. He had been a resident of Los Angeles for forty-eight years and at the time of his death was senior member of the real estate firm of Cole & Brown and president and chief executor of the Cornelius Cole estate. Before coming to Los Angeles in 1879 he engaged in business in San Francisco. He is credited with being one of the first real estate men to visualize the possibilities of Hollywood, the original Cole estate, Colegrove, founded by Senator Cole, now being part of South Hollywood.

He leaves his widow, Mrs. Eleanor Brydges Cole; two sons, Seward Edward Cole and Cornelius Cole II; a daughter, Mrs. James Spalding Bodrero; a brother, George Townsend Cole of Los Angeles; three sisters, Mrs. James G. McLaughlin of New York, Mrs. Howard Waring and Mrs. Reginald H. Jones of Los Angeles, and a grand-daughter, Lydia Bodrero.

Active pallbearers will be: Col. Cornelius Cole Smith, Reginald H. Jones, Gregory McLaughlin, Robert Vincent, Arthur Howard, G. E. C. Hodgson, Capt. C. C. Brown and E. Avery McCarthy.

The following are honorary pallbearers: J. J. Mellus, Joseph P. Sartori, Joseph Welsh, Dr. H. D. Houghton, Maurice Hellman, Joseph Grant and Spencer Bushbee of San Francisco; William A. Garland, Harry Gorham, Col. J. J. Steadman, George Greenwood, Gilbert Beesemeyer, Dr. Edwin O. Palmer, Paul O. Brewster, Edwin R. Hooker, Baron Riley, Dr. Le Moyne Wills, Charles H. Toll, Fredrick Klamp, John Elliott, John Hancock, Eugene Plummer, G. T. Gower, Jacob Stern, Chester Hoag, Charles Lippincott, Isidore B. Dockweiler, Melvin F. George, Al Christie, Norwood Howard, Rufus Spalding, James Spalding, James R. Page, Dr. H. A. Berkey, Franklin K. Booth and William H. Hay.

SOCIETY MEETING DELAYED

The Historical Society of Southern California, which was scheduled to meet this evening at the Board of Education rooms, will meet instead on the evening of the 10th inst., because of the fact that the Board of Education, which usually meets Monday evenings, postponed its meeting until this evening. The Historical Society, the oldest organization of its kind on this Coast, was founded in 1883 and has a present membership of 200. Arthur M. Ellis is president.

LAW OFFICES MOVED

The law offices of Lin Williams Price have been removed to 1008 Financial Center Building, Seventh and Spring streets, according to an announcement made last night.

SHOUP SEES PAGEANT

Southern Pacific Official, Accompanied by Mrs. Shoup, Visits Los Angeles

Paul G. Shoup, executive vice-president of the Southern Pacific, and Mrs. Shoup, were among the many hundreds of visitors from the north who witnessed the Tournament of Roses parade in Pasadena yesterday, and the football game in the afternoon.

The railway official said last night that there is no special significance connected with his holiday visit here, that he is only looking after routine matters connected with his office.

Today's Bible Text

All together: Ye that stand in the house of the Lord, in the courts of the house of our God. Praise the Lord; for the Lord is good: sing praises unto His name; for it is pleasant. Psalm CXXXV, 1, 3.

ALL EYES TURN TO HORSE SHOW

(Continued from First Page)

hibits will include practically the entire entry list at the Denver classic, to be held from the 14th to the 21st inst. Following the Colorado event champions valued at more than $1,000,000 will be shipped to Los Angeles in a special train of sixteen cars.

Under the supervision of Mat S. Cohen, secretary of the Los Angeles Horse Show Association, work is being speeded this week on the construction of stalls at the Eighth-street entrance to the Ambassador auditorium, which will utilize approximately 100,000 square feet of space under cover.

THE LANCER

(Continued from First Page)

in himself; what the small man seeks is in others."

The only way you can get a kick out of your work is to work for the kick there is in it; when you do it for money, all you get is just plain hell—and plenty of it.

HOLLYWOOD DEATH LAID TO SUICIDE

Rich Realty Owner Found Lifeless in Home After Wife Leaves for Reno

George Mitcheson, Jr., 32 years of age, wealthy Hollywood property owner, was found dead in his home at 1229 Orange Drive yesterday afternoon. He had taken his own life by placing a shotgun against his side and pulling the trigger, according to Hollywood police.

Three weeks ago Mitcheson's wife left him and went to Reno, taking their two young daughters. Mitcheson left his home and went to live in one of his bungalow courts, leaving some baggage in care of a friend, C. E. Schade of 6128 Romaine avenue. Last Friday Mitcheson went to Schade's house and got his baggage, saying he was going back to his own home to live.

Yesterday afternoon Schade went to visit Mitcheson and found the door ajar and papers accumulated on the front porch. He walked through the house and found Mitcheson's body in the kitchen. A shotgun was lying in the corner. Police said that Mitcheson evidently had propped the butt of the gun against the wall, placed the muzzle at his side and fired. Mitcheson left no notes or letters about the house. The body was taken to the County Morgue.

Why You Should Take Father John's Medicine For Your Cold

Because it is free from nerve deadening drugs or alcohol. Soothes and heals.

The greatest body builder, makes tissue, strength and flesh, so it builds power to resist illness. It is richest in vitamines.

Proof of its merit is its 70 years of success.

Those who take cold easily find that Father John's Medicine builds up their powers of resistance.

Keeps You Warm

A Radiantfire Heater will keep you cozy and warm regardless of the weather. Clean economical heat and perfect comfort at the lowest possible cost.

Easy terms of payment. Prices from eighteen dollars up—model to suit every pocketbook.

All cooking and heating appliances sold by the Southern California Gas Company are approved by the American Gas Association Testing Laboratories.

SOUTHERN CALIFORNIA GAS COMPANY
Third Floor—929 South Broadway
LOS ANGELES

BROADWAY · HILL · AND · SEVENTH · 'ONE · OCLOCK · SATURDAYS

BULLOCK'S

important reductions!

Women's Smart Shoes
1200 Pairs $6.85 $9.95

Were it possible to quote former prices you would be immediately convinced of the advisability of making selections of shoes now. Many styles that have been in stock but a few months—smart shoes reduced so drastically now because sizes are broken.

Black patent—colored kid—brown and black suede and ponyskin shoes. All types of heels. Shoes for street, afternoon and sports occasions. $6.85 and $9.95 a pair.

Section of Foot Fashions—BULLOCK'S—*Fourth Floor*

one square pegs in one round holes in none and modernism

by A. L. GUDE

"know your groceries" is a slang phrase of this fast, new and exacting world in which mediocrity rapidly weeds itself out of the picture in which merely high-powered salesmanship gets nowhere in which find a need, specialize to fit it, AND FIT IT in which square pegs must find square holes, round pegs find round holes in which in the shoe business shoes must fit and befriend the public's feet and pocketbooks better than ever before in which we are constantly studying and striving to fulfill our responsibility to Southern California's feet, and will appreciate suggestions at all times.

GUDE'S

725 South Broadway — MEN'S SHOP 725 South Broadway — 625 West Seventh

Also: Rose Shop

GOOD SHOES & HOSIERY

TUESDAY MORNING.

GOV. YOUNG TO BE HEARD HERE

Will Speak at Luncheon of Women Voters

Expected to Account for His Stewardship

Public Invited and Date Set for 19th Inst.

Gov. Young will give a sort of accounting of his stewardship in the first year of his administration in an address at a luncheon at the Biltmore Thursday, the 19th inst., it was announcement by the Los Angeles League of Women Voters. A nonpartisan organization for the promotion of interest in government among women citizens.

Proposed legislation will be discussed by the Governor in this address, the announcement says, and it is that presumably this phase of the address will deal largely with the

ONE · OCLOCK · SATU

BUL

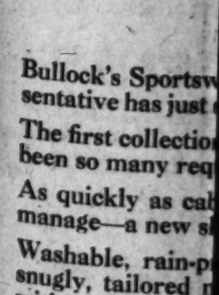

$15

Bullock's Sportsw
sentative has just
The first collectio
been so many req
As quickly as cal
manage—a new s
Washable, rain-p
snugly, tailored
with a plaid lining
The genuine Pari
Bullock's Sp

GOV. YOUNG TO BE HEARD HERE

Will Speak at Luncheon of Women Voters

Expected to Account for His Stewardship

Public Invited and Date Set for 19th Inst.

Gov. Young will give a sort of accounting of his stewardship in the first year of his administration in an address at a luncheon at the Ambassador Thursday, the 19th inst., according to announcement by the Los Angeles League of Women Voters. The nonpartisan organization for the study of interest in government among women citizens.

Proposed legislation will be discussed by the Governor in this address, the announcement says, and it is presumably this phase of the address will deal largely with the necessity of revision of the State's tax system.

"The four tax bills passed by the last Legislature, as temporary expedients to prevent serious reduction in State revenues as the result of court decisions, were strongly opposed in Los Angeles. Promise was made at the time by the administration that a new tax system would be devised and enacted into law by the Legislature of 1929, to provide adequate revenues and to eliminate admitted faults in the present patched-up system," the announcement says.

"The working of the new Cabinet system will be described by the Governor. Once a month the heads of departments meet with the Governor. Citizens and the press are present and the business of the State thus is considered publicly.

"The luncheon will be open to the public and an attendance of between 400 and 500 is expected. Tickets can be obtained only at the Los Angeles League of Women Voters headquarters, 805 Brack-Shops, telephone MEtropolitan 3684."

PRIEST'S HOME BURGLARIZED

Entering the home of Father Benson, 6406 Parmalee street, while the priest was conducting services Sunday night, a burglar escaped with $45, according to reports to the Sheriff's office yesterday.

Henry Bickman, 556 South Bickman street, reported burglars stole radio equipment and clothing from his home valued at $300, while another pair of burglars who entered the home of J. R. Moyer, 1136 East Eighty-second street, obtained only 52 cents.

McNAMEE TO SPEAK BEFORE CLUB TODAY

Graham McNamee, president of the National Broadcasting Company, will be the principal speaker at the Advertising Club luncheon today noon at the Biltmore. He came to Los Angeles primarily to announce the football game between Stanford and Pittsburgh. Charles de Sage, French artist, will have an exhibition of posters. He will be introduced by French Consul Henri Didot. The five-minute talk will be by Bert Butterworth. Louis Jacques will be chairman of the day.

When one of their crew died recently sailors on a German trawler packed the body in ice and took it to Grimsby, Eng., for shipment home.

DR. M'MILLAN TO SEAL LIPS

Murder Suspect Will Refuse to Give Testimony

Grand Jury Questioning of Him to Be in Vain

Inquest Will Be Conducted at Morgue Today

Despite the fact that he has protested his innocence since his arrest, Dr. Charles McMillan, charged with the murder of Mrs. Amelia Appleby, wealthy widow of a Chicago inventor, will not testify before the county grand jury when the case is brought before that body.

This was learned from Attorney Ray Chesebro, retained to defend Dr. McMillan. He had a conference with the accused man in the County Jail yesterday.

"I have instructed my client not to testify if called before the grand jury tomorrow," declared the attorney.

"Although the doctor firmly maintains his innocence I advise him to stand on his constitutional rights and refuse to make any statement to the jurors. Dr. McMillan is in a perturbed mental state as a result of the many assertions made against him and it would be unwise for him to be subjected to another grilling at this time."

While the defense organized to refute the charges of the Sheriff's office investigators against the physician, the District Attorney's office prepared to present a mass of evidence against Dr. McMillan to obtain an indictment.

Deputy sheriffs, working under the direction of Capt. Bright, yesterday discovered a brown-stained hammer in the garage of the Appleby home on North Hobart Boulevard. The tool will be turned over to County Chemist Abernathy for an analysis of the stains, in an effort to link it with the death of the woman, and to determine if the stains are human blood.

Dep. Dist.-Atty. Murray, in charge of the grand jury, yesterday held a lengthy conference with Capt. Bright, head of the Sheriff's homicide squad, and announced that he will be ready today to go before the grand jury and expects to get an indictment without trouble.

Some of the evidence in the case is expected to be made public at an inquest over the body of Mrs. Appleby at the Noble Funeral Chapel, San Fernando, at 9:30 a.m. today. Deputy Coroner Montfort will be in charge.

It is expected that the officers will present to the Coroner's jury and the grand jury letters purporting to show that the doctor advised Mrs. Appleby's real-estate tenants to make payments to him shortly after the woman met her death. They also assert they can establish that the doctor posed as Mrs. Appleby's husband and that he can not establish an alibi for his activities at the time fixed for the murder.

In addition to the asserted letters written by the accused man, women's jewelry wearing apparel and other feminine effects, asserted to have been found in the doctor's apartment will be placed in evidence, and handwriting experts are expected to be called to determine the authorship of a will which gave the physician power of attorney over Mrs. Appleby's large estate.

UNIVERSITY LECTURERS ANNOUNCED

Notable Scientists and Instructors to Be Heard at Summer Session

Many well-known scientists and instructors are included in the faculty of the summer session to be held in Los Angeles by the University of California during the coming summer, according to the preliminary announcement, which the summer session office has just published.

One of the most outstanding is Dr. Robert Sessions Woodworth, author and professor of psychology at Columbia University. From the University of Rennes, France, comes Dr. Alfred Feuillerat, professor of English literature, who will give three special lectures in the field of Shakespeare and poetry. Prof. Edward K. Broadus, head of the department of English at the University of Alberta, Canada, will give two courses in English, while Dr. Charles Grosvenor Osgood, professor of English at Princeton, will hold classes in English literature and the classics, and in Milton and his contemporaries.

Dr. Lawrence Martin, chief of the division of maps, Library of Congress, is to give a course in the geography of Europe and ten special lectures in the field of political geography. Many other instructors from universities of the East and Middle West are to be included on the summer session faculty, as well as popular California lecturers. Instruction is to be offered in thirty-three departments.

Courses in play production and the esthetics of the theater are to be given by Irving Pitchel, actor and formerly director of the drama branch of the Community Arts Association, Santa Barbara.

PUDDING ORGIES

One steamed pudding doesn't ruin a stomach any more than one bluebird indicates spring. But a diet of steam puddings would probably insure work for the doctor as sure as a succession of northbound bluebirds booms the millinery trade.—[Woman's Home Companion.

ONE · O'CLOCK · SATURDAYS · BROADWAY · HILL · AND · SEVENTH

BULLOCK'S

Bullock's Sportswear Store's fashion representative has just sent them on.

The first collection was sold out so quickly. There have been so many requests for these trench coats.

As quickly as cables and boats and fast express could manage—a new shipment.

Washable, rain-proof, cut on gallant lines. Belted in snugly, tailored meticulously. In old-ivory gabardine with a plaid lining and big bone buttons.

The genuine Paris trench coat! At $25!

Bullock's Sportswear Store for Women

the genuine trench coat from Paris--- $25

ONE · O'CLOCK · SATURDAYS · BROADWAY · HILL · AND · SEVENTH

BULLOCK'S

January Underwear

10,000 Pieces January Priced

"An annual event . . . 10,000 pieces of women's underwear January priced! . . ." a statement that means much when made by Bullock's! For Bullock's annual January Underwear Events are far famed . . . for variety, style, quality, beauty, value. Regardless of the weather Californians seldom miss the opening day of this annual event . . . and here are reasons—

1000 Silk Gowns, $5

—and such silk gowns! 1000 all told in twenty styles or more. Crepe de Chine in pastels, flesh, white. Fashionable necklines. Net footing, Binche, Breton, Val and Alencon laces. Sashes and pockets. Smart tailored effects, too.

Satin Gowns, $7.95—also crepe de Chine models. Pastels, laces, appliques, pipings, French flowers. Exquisite.

Silk Gowns at $3.95—Ten styles in crepe de Chine. Round, V, square necklines. Tailored or with lace.

Silk Lingerie, BULLOCK'S, Fourth Floor

1000 Silk Slips, $5

1000 women's crepe de Chine costume slips of good heavy quality. Tailored. Shadow hems. White, flesh, peach, tan, black. Also slips with lace at top and hemline in flesh, white and peach at $5.00. Including sizes 42 and 44, cut 1½ yards wide.

Chin-Chin Slips, $3.95—in white, flesh, black, tan, navy. Sizes 34 to 44. Sizes 42 and 44 cut 1½ yards wide. Crepe de Chine Slips with lace at top and hemline—flesh and white—sizes 34 to 44. $3.95 ea.

Section of Costume Slips, BULLOCK'S, Fourth Floor

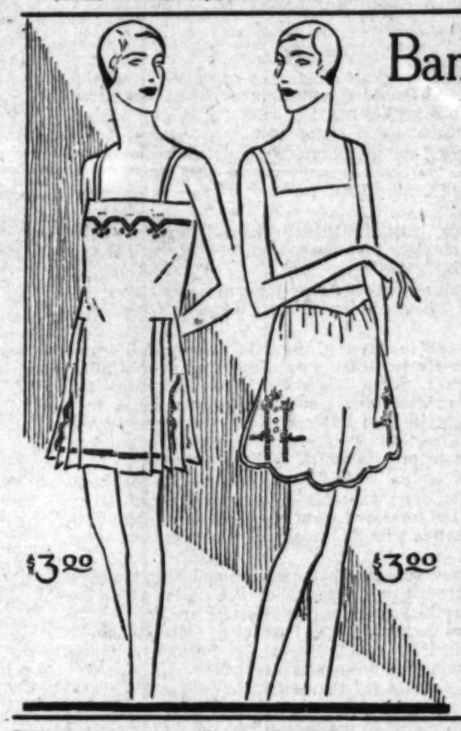

Bandeau Sets, Chemise, Step-ins, $3.95

Flesh and Pastel crepe de Chine Step-ins trimmed with Binche lace with matching Bandeau of allover lace. Sizes 32, 34, 36, at $3.95 the set.

Crepe de Chine Chemise, $3.95—of heavy crepe de Chine, tailored or with lace. Flesh and pastels. Sizes 34 to 44. 500 pieces at the price!

Step-ins, Drawers, $3.95—of flesh and pastel crepe de Chine. Yoke-fronts and elastic backs. Dainty lace trimmed styles.

Silk Lingerie, BULLOCK'S, Fourth Floor

Chemise, Step-ins, $3

1000 women's silk chemise at this small price. 20 styles to choose from. They are well made of crepe de Chine. Waistline and straightline models. Flesh, pastels, white. Binche, Breton, Alencon laces or net trimmings. Also tailored.

500 Step-ins, $3.00—Of very good quality crepe de Chine in flesh and pastels. Lace trimmed or smartly tailored. Yoke-fronts. Lengths 19, 21 and 23 inches. Exceptional.

Silk Lingerie, BULLOCK'S, Fourth Floor

Women's Silk Pajamas $5.00, $7.95

There are 500 suits at $5.00. Just 50 at $7.95. Pajamas at $5.00 are of heavy quality crepe de Chine in flesh and pastels. Six styles with round, V and square necklines. Simple tailored styles. Daintily lace trimmed models. Neat pockets and sashes.

The 50 Pajamas at $7.95—are samples! Really exquisite creations of very fine heavy crepe de Chine in flesh, peach, nile, sweet pea, blue and coral. Smartly tailored, trimmed with hand embroidery.

Silk Lingerie, BULLOCK'S, Fourth Floor

Cotton Pajamas, $1.95

1000 pajamas! Gay printed broadcloths, some trimmed in solid color for contrast. The prints are small patterned. Collarless and smart collared styles. Sleeveless. Garments that are beautifully proportioned, remarkable for $1.95 the suit.

500 Handmade Gowns, $1.00—Of soft nainsook in white and flesh. Made by hand in Porto Rico. Hand embroidery and appliques trim them.

300 Crepe Gowns, $1.95—Well made gowns of plisse crepe in a quality that requires no ironing. Crochet and Filet lace trimming. Flesh, white, peach, orchid.

Cotton Lingerie, BULLOCK'S, Fourth Floor

PUBLISHERS
THE TIMES-MIRROR COMPANY
OFFICERS
HARRY CHANDLER, Pres. and Gen. Mgr.
MARIAN OTIS CHANDLER, Vice-Pres. and Secy.
FRANK X. PFAFFINGER, Treasurer.
DIRECTORS
Harry Chandler, Marian Otis Chandler, Frank X. Pfaffinger, Mabel Otis Booth, Harry Carr.

Los Angeles Times
EVERY MORNING IN THE YEAR
DAILY FOUNDED DEC. 4, 1881—47TH YEAR
RALPH W. TRUEBLOOD, Managing Editor.
Average for every day of November, 1927.... 169,501
Sunday only average for November, 1927.... 224,035
Average every day gain over November, 1926 3,561

OFFICES
New Times Building, First and Broadway.
Branch Office No. 1, 611 South Spring Street.
Washington Office, 1217-1219 National Press Club Building.
Chicago Office, 900 North Michigan Avenue.
New York Office, 285 Madison Avenue.
San Francisco Office, 742 Market Street.
Seattle Office, 3232 White Henry Stuart Bldg.
In addition to the above offices, The Times is on file, and may be found by European travelers at the office of the American Express Company, Paris.

LOS ANGELES (Loce Ahng hayl ais)

MEMBER OF THE ASSOCIATED PRESS
The Associated Press is exclusively entitled to the use for republication of all news credited to it or not otherwise credited in this paper and also all local news published here within.

The Times aims at all times to be accurate in every published statement of fact. Readers who discover any important inaccuracy of statement will confer a favor by calling attention of the Editorial Department to the error.

Bad laws, if they exist, should be repealed as soon as possible; still, while they continue in force, for the sake of example they should be religiously observed.

—Abraham Lincoln.

WHAT'S THE ODDS?

The talkative barber says that the girl who kissed to make up now makes up to kiss.

USES OF CORN

If they don't make whisky from corn they can make face powder—which goes to the head just the same.

ALL IS VANITY

A philosopher says that vanity has no sex. But the men magnanimously assure the ladies that they can have it all.

TOPSY TURVY

We have a funny idea of justice in this country. Here we have a woman arrested under the Mann Act and the wrong man pinched under the Wright Act. Does the climax come with the second act?

CUTTING IN

Now that the Governor of New Mexico has appointed a progressive Republican to fill a vacancy in the United States Senate the Congressional Record may soon be spiced up with some Cutting remarks.

TAKING THE LOAD

American motor trucks are replacing the mules in the mines of Chile and American taxis are driving the ancient jinrickshas from the streets of Tokio and other oriental cities. In an indirect way we are becoming the world's burden bearer.

PLENTY OF OIL

It takes an average of a million barrels of oil a month to fuel the ships that stop at Los Angeles Harbor. The only port where this is exceeded is at New York and most of the oil used there comes from Los Angeles. Modern fleets are kept going by our own petroleum industry.

NOT RUNNING

Secretary Mellon says that he is not a candidate and does not care to be. He does not choose to run—although he is careful to avoid the copyrighted declaration of his chief. One does not care and the other does not choose. They are not required to be emphatic. It is sometimes impolite.

BUYING ON TIME

No use in the financiers and economists trying to discourage installment buying. The custom has become thoroughly intrenched in the daily life of the nation. If America is a country of comfortable homes it is largely through the amiable activities of the installment man. So far there is little to worry about.

AN HONEST LAWYER

In a local court in connection with a trial for a minor criminal offense the attorney for the defendant stayed the ordinary progress of the hearing to explain to the court that he had just become convinced of the guilt of his client and would ask the jury to render a verdict accordingly. Some lawyers might consider this unethical, yet it represents the highest type of citizenship. The law is intended to see that justice is done—not that it be delayed or evaded.

BUSIEST CORNER

Take an average day and a normal run of traffic in downtown Los Angeles and it will appear that more motorists pass the intersection of Eighth and Flower streets than any other crossing. This applies to what is known as the day-run and is not in competition with the rush hours at a few other congested corners. According to an expert count more cars will pass at Eighth and Flower between the hours of 9 and 5 than at Seventh and Broadway. There is no street car service to interfere and the autos flow on without interruption. Yet it is only a few years back that Eighth and Flower street intersection was considered out in the country. No prophet could possibly have foretold what has happened.

PROPHETIC APPLESAUCE

Timid people are so often frightened by prophecies of evil by soothsayers of large pretension that it is well to cast a backward glance over some of the notable predictions for 1927 that have failed of fulfillment. Warner B. Leathers warned Atlanta that it would be destroyed by a hurricane on August 31, but there was not even a gentle breeze there that day. One of the most widely known seers, Belle Bart, gravely predicted that the French debt would be paid in 1927, that autocracy would be reestablished in Germany, Edison would die and Rockefeller would lose his health. Mme. Fraya, the Parisian palmist, predicted that France would pay part of its debt to us and that prohibition would be abolished. None of the Bart or Fraya prophecies was fulfilled, nor was that of Mrs. Benninghoven, who said that New York would be destroyed. However, it is to be noted that the digestion of no fully normal man or woman ever is in the least impaired by this sort of applesauce.

LOOKING FORWARD

I

Abstract perfection is unattainable; it is a horizon that recedes as civilization advances. The end visualized by one generation is attained by the next, and proves to be only a way-station on the still-ascending path of progress—the pathway leading to the stars. Four great civilizations have faltered and perished on this grade within the limits of recorded history; but a new civilization has always arisen to carry the banner of progress to hitherto inaccessible heights. Faintly to be discerned in the debris of the canyons of the mountain ranges and exposed by the drifting sands of the great deserts along the west coast of America—the Pacific Slope—are vestiges of vanished civilizations unknown to history, races that waxed and waned before the first historian was born. Looking backward, the vision is clouded and the horizon peopled with phantoms; but the present is painted in the glowing colors of the noonday, and the future in the apricot hue of the dawn.

For more than four decades the eagle of The Times has spread his pinions to greet the new year, soared to the empyrean and swept with a comprehensive, penetrating vision the far-flung horizons of the Pacific domain. Each year it has been necessary to attain a new height; for the horizons have receded until they now stretch from Vancouver to Panama, from the slopes of the Rocky Mountains to the islands of the Mid-Pacific, across the expanse of water where the East and West meet to the old civilization that is dying and the new just coming into being, to those lands of mystery and promise, Japan, China, Manchuria and Siberia.

What marvels of progress have been wrought in four decades, by a single generation, in what the world has come to regard its greatest wonderland; the Pacific area, stretching away to the east and the west from the Pacific Coast! In California the eagle has witnessed the reclamation of the desert, and in Washington and Oregon that of the wilderness. In Los Angeles county alone, in territory that but forty-two years ago was the hunting ground of the bear, the coyote and the mountain lion, now glow more electric lights at night than there are discernible stars in the heavens above; and a population then less than 50,000 is pointing toward the third million. Agriculture and industry, struggling valiantly, are keeping pace with growing population; and over all, like a silver veil with golden spangles representing education, science, architecture, painting, sculpture, literature and music floats a higher culture as distinctive as the natural beauties and poetic charm of this magic garden on the rim of the Pacific.

Dazzling peaks of progress, each as distinctive in kind, stud the whole of the Pacific Coast area, which might be likened to a great gallery and museum, or an enchanted garden, stretching from Vancouver far down the coast of Lower California. The sculptors of the infinite, or perhaps the Titans, molded those mountain pyramids, unrivaled in height and scenic beauty on the North American continent; and the canyons with their dashing, sparkling streams where bathe the nymphs from the gardens of Allah. The skies with their rainbow hues—from the Northern Lights to the Southern Cross—the lakes of sky-blue water, the primeval forests, the lowlands tapestried with cactus, palm, fern, fruit orchards in their fragrant bloom of pink and white, groves of golden oranges, and the open spaces between, in their colorful raiment woven from a million flowers—all these were painted by artists who came down from their studio beyond the stars to teach to the children of men the charm, the mystery and the love of the beautiful.

In Europe the great galleries are roofed over to keep out the sun, the rain and the dew, compressed within four walls, and filled with masterpieces and near-masterpieces that came from the palette or chisel of men long since dead. On the Pacific Coast they occupy the great open spaces, where the heavens form the roof, the mountain palisades the walls, where the colors on the canvas never fade; for they are renewed by those celestial artists, the sun, the dew and the rain with each returning spring.

II

What a pleasure ground for the tourist, who can motor over the whole of the 2000-mile paved Pacific Coast Highway from Vancouver to San Diego without once passing beyond the confines of this enchanted garden, with its natural museums and art palaces!

What a sketching ground for the painter who seeks to give faithful expression on his canvas of the impressions received from the contemplation of the wonderful, the romantic, the mysterious and the beautiful in nature!

What a hunting ground exists in those primeval forests of the north, the last in North America, for those who find recreation and pleasure in the pursuit of big game!

How tame are the much-advertised scenic tours of Austria, Switzerland and Italy to one who has motored over the Columbia River Highway!

How vividly are pictured the days of the gold rush to California, with reminiscenses of Bret Harte, Mark Twain and, later, of Kipling and Robert Louis Stevenson, when one visits in San Francisco the haunts that once they knew, and follows in motor car the paths that were blazed by the red-shirted gold hunters, along the banks of the Sacramento, Feather and American rivers, and into the gulches haunted by their phantoms now silent urns in which their dust reposes!

How little one knows of the whimsical moods of the phantom sculptors, with their eyes of stars and chisels that carved the Milky Way, who has not visited the forests of giant redwoods of Central California, and that sunken garden with its bridal veil of shimmering spray that is Yosemite!

Artists and poets for two centuries have painted and sung the glow of the Alps in Switzerland; but only those who have ridden along the highway from Lone Pine to Bishop know how superior are the California Sierras in architectural formation, and how much more colorful is the Sierra glow, which, in Inyo county as in Switzerland, is not a phenomenon of the mountain tops, but of the skies above.

What a rich and virgin field for the archaeologist seeking traces of vanished civilizations is offered by the remnants, covered by sand or imprisoned in asphalt, still preserved in the Southwest! Who seeks the antique will find here what may be the beginning of antiquity.

No trans-Atlantic itinerary can surpass the itinerary that is available by railed, paved and graded highways on the Pacific Coast of Canada, our own country and Mexico.

When one spends a summer in Europe he feels he is coming in contact with a generation that is looking backward, that lives in the past, that boasts the accomplishments of generations now reduced to dust or clay; but has little to show as a record of achievement in its lifetime, and looks with a tremulous or pessimistic eye to the future.

Who comes to the Pacific Coast sees monuments of achievement rising to commemorate a generation still living. He gazes into eyes that envision a future still more glorious than the past. He comes into contact with a whole people that is pressing energetically forward and upward; who sees in what has been accomplished only an earnest of greater things that can and must be done. Here is a civilization built by optimists and for optimists, where pessimists are regarded as weeds growing in a garden of roses.

Love of hazard and the spirit of adventure opened the West; and in the second generation that spirit has not departed.

III

In the six sections that comprise this Midwinter Edition, the forty-third Midwinter issued by The Times under uninterrupted management, are to be found statistics that record in number, measure and value the material progress registered during the last forty-two years over the greater part of the Pacific area. It reads like white magic, and it is a narrative of which only the opening parts have been written, a serial with a new chapter each year, whose succeeding numbers will reach farther into the future than Thebes and Nineveh into the past.

There are at present too few hands for the work to be performed. There is something to see on the Pacific Coast not to be seen elsewhere in the world, something to learn that nowhere else can be taught, something to do that nowhere else has been done. In the decades over which this survey extends some of the most notable achievements have been accomplished by those who came to scoff but who caught what was termed the gold fever in the "forties, the agricultural and horicultural fever in the nineties" and the industrial and cultural fever in the first quarter of the present century.

The Pacific area is the area of opportunity, the domain of progress, the land where the lure of adventure leads to the joy of achievement.

The LEE SIDE o' LA

By Lee Shippey

OTHER great cities may be as cosmopolitan as Los Angeles, but in none we know can one pass so quickly from one atmosphere to another. In company with Walter Sinclair, who writes stories and is interested in the unusual, we took a walk yesterday which in a single hour carried us through transplanted but authentic bits of Mexico, China, Japan, the Philippines, Hawaii, Turkey, Greece, Italy and France. In passing, we also saw turbaned Hindus, sailors from a dozen foreign ports and one golden-shoed oriental robed like a mandarin. And we'd never got out of sight of the new City Hall.

Actors Sure to Eat

The actors in the Chinese theater on Jackson street are not like some we know—their meals are part of their pay, and they are dined heartily before every performance. The dining-room in the theater is different from any Chinese chop suey place you ever saw, being 100 per cent Chinese. Cutlery is no more in evidence there than tailors were in the Garden of Eden, and the actors can do more things with chopsticks than a trapdrummer can with drumsticks.

We knocked, but no one harkened. We stepped in, but no one noticed. The actors seemed intent on collecting that part of their pay to the uttermost mouthful. Once in Paris a Chinese friend invited us to a seventeen-course dinner, and seemed pained when we dropped out completely at course twelve; and never till we saw those actors did we understand why.

Obstructive

But it was educational. We'll never again think lightly of the task of filling up chinks.

Little Nippon

First street east of Main is becoming Nippon avenue, the Yokohama Specie Bank marking its boundary. The Japanese are good business men, and many of their stores would do credit to any city. Only a few are pretentious, but many are artistic.

The new Buddhist temple at First street and Central avenue is a place worth seeing. It is a handsome building, and its altar and chancel are beautiful.

Everything there, as well as the priests' robes, came from Japan. The curate, the Rev. Suginari, showed us through courteously, and put on his official robes for us. He looked like a splendidly gowned and capped candidate for a degree in some American university.

No idols or images are on the altar, but a light burns perpetually before it.

So Different

"We have services every Sunday evening," Dr. Suginari said. "Visitors are welcome, but we are very different from Christians. We are here to serve our own people and make no effort to convert others."

Breath of France

We wandered on to a French patisserie. We can speak French like a native—of Kansas—and were nervy enough to do it. "You have the real air of France here," we attempted to say. "Oui," agreed the woman behind the counter. "But, sacre bleu! It is in your subway that one breathes the true atmosphere of Paris."

Shirts to Order

"We've often thought that when we grow very rich we will have our shirts made to order. That was, to our simple mind, the ultimate idea of class. On Spring street we paused before a custom shirtmaker's shop. Having sold six stories in a single month, Sinclair was feeling very rich, so we ventured in. But we felt diffident, and hesitated. A Filipino brushed past us—and got a package of shirts. A negro followed—and did the same. Then we dared approach the proprietor.

"Sure," he said. "We make lots of shirts for Japanese and Filipinos, because they're small men and don't want to buy ready-made boys' shirts. We also make a good many for negroes—they like more striking patterns than the regular stores carry. We have, of course, exclusive customers, too."

TREASURY OPTIMISM

The business forecast for 1928 by Secretary of the Treasury Andrew W. Mellon is, like Secretary Hoover's report on national business, conservatively optimistic. Following a brief review and analysis of business conditions during 1927, Secretary Mellon says: "All of these circumstances justify us in the belief that we may look forward to continued progress in the year ahead." If Mr. Mellon has made any mistakes in office, they have been too small to discover in the brilliant light of his successes and certainly must have been on the side of conservatism. Therefore, his forecast for 1928 is vastly more than a political prognostication or affable bit of stereotyped New Year's optimism. His confident remark upon the clear dawn of 1928 should serve to justify and strengthen the national confidence for 1928. He speaks with authority and his statements are never lacking in wisdom and judgment.

Mr. Mellon again calls to the attention of the country the remarkable paradox of American business that is as pleasing as it is surprising—the fall of commodity prices during a period when wages continued at a high level. No phase of American business better illustrates the stability of industry and commerce in the United States than this ability to make readjustments while continuing progress.

The Secretary pays a compliment to American business men in a paragraph reciting the good results of their sound judgment. "Notwithstanding the fact that commodity prices continued to fall throughout the year," he says, "a large volume of business was done which was, in itself, an unusual circumstance and showed the ability of business to introduce economies in production and to exercise the necessary caution by avoiding the accumulation of excessive inventories." Here again the ability to adjust activity to existing circumstance was the prime factor of success. The whole story of 1927 business is one of carefully planned progress and Mr. Mellon predicts that the story will be continued in the next installment of measured time—1928.

THE SILLY SEASON

At a commercial club luncheon in Chicago it was brought out that Canadians, Australians and other wards of the British Empire, as well as Englishmen themselves had canceled something like $3,000,000 worth of orders for American goods and wares that had been placed with Chicago manufacturers and jobbers. All this on account of Mayor Bill Thompson's private feud with King George. They did not want to do business with a city that would tacitly permit such foolishness. Any man who hopes to gather political capital by stirring up ill feeling against England is bound to injure others as well as himself.

FRENCH FINANCE

It is said that of every dollar collected as taxes in France 60 cents is applied to payments of debt and interest. Twenty cents goes to keep up the army and navy and the other 20 cents must cover all other expenditures. No wonder the French have to practice official parsimony. There are few fat jobs left for the politicians.

PEN POINTS

Perhaps the good don't die young. At any rate they change young.

You can't visualize a barrage unless you've seen one, but eating grapefruit gives you an idea.

It's fine to have an employee who is loyal, but one who will lie for you will lie to you.

Any city man, without previous experience, can make a nice living out of chickens. All he needs is an easy chair, a pencil and paper.

If he says he wouldn't mind the woman of his choice having been kissed before, he hasn't yet found the woman of his choice.

If he wads paper money in his pocket, he has many good friends who will feel sorry for his destitute widow.

You just can't have children. The way apartments are built now, there is scarcely room for the police dog.

Americanism: Arranging your affairs so you'll have a swell sedan for your ride to the poor house.

No wonder the Laplander never amounts to anything. Plans you make at night are foolish, and he has six months of night.

Robbing the hotel room of towels is wrong. Nobody is privileged to do any robbing in that vicinity except the hotel man.

There's always an alumni fight against Greek letter fraternities, led by the old boys who never were asked to join one.

Doubtless a he-man is one who walks three blocks to get a cigar after supper instead of backing out the car.

The year 1927 made 643 new millionaires, not one of whom got that way by buying land he never had seen.

You don't hunt for suckers. You just ask somebody to point out the villagers who think they are very slick business men.

A principle and a prejudice aren't alike. One is delight in something that pays you a profit; the other a grouch because you lost.

UNDER TWO SKIES

BY FRED HOGUE

Like migratory birds from southern lands that soar far afield to northern climes when the buds begin to burst, but return to the home nest when the leaf is torn from the branch by a blast of autumn and the first snowflake falls, so our artists who flitted away to Europe in the spring returned to their Southern California studios in the fall.

William Wendt, first among the California landscape artists, spent the summer in Bavaria, sketching the countryside of Southern Germany in the lake district outside Munich, in the foothills of the Bavarian Alps; while Arthur Gilbert, known here through his canvases of the Sierras and the Indio Desert, spent the summer in France, sketching in the fishing villages of Brittany and the orchards of Normandy.

Their canvases occupy adjoining salons in the Stendahl galleries at the Ambassador Hotel; and form a striking contrast to the exhibitions of these two artists in the same galleries a year ago. Then Gilbert was painting the desert country about Palm Springs and Wendt had just finished his celebrated canvases, now scattered over eleven States, of autumn in high Sierras.

Familiar in a general way with the subjects they were painting here and abroad, I was interested to learn how their expression on canvas would agree with my impression in the face of nature; and to discover whether Normandy, Brittany and Bavaria would appear more beautiful in their eyes than what they had painted here.

Southern California never appears so lovely, so delectable to me as when I stand, a self-exile in a foreign land, before a landscape glorified on canvas, in song and in story by artist, poet and romancer beyond the seas, and compare it with the impression before my mind's eye of what I have left behind.

There may be skies of a deeper blue, sunsets that are more colorful, flowers of more radiant hues and fruits of a more luscious flavor than those of our Southland, but, if there be, one must pass to a planet lighted by another sun than ours to find them.

Perhaps some who read this will scoff; but the scoffers will be those living here who have not visited other parts of the earth noted for their beauty, or those living in the East who are familiar with Europe, but not with the west coast of their own country.

If I had not seen Wendt's canvases of the mountains, valleys, charming bits of landscape hidden away in the folds of the hills of our own countryside, I might have been jealous of his recorded impressions of the quaint villages, the lush-green turf, the flowering meadows and the azure skies of Bavaria.

I am sometimes puzzled whether nature itself is as beautiful as some of Wendt's interpretations of it. Perhaps it is true that the beauty which is a work of art is higher than natural beauty because it is the offspring of the mind. But only in a limited sense can this be true; for one who has spent the best years of his life with tubes and palette has learned the countless limitations of him who seeks with colors, light and shade to reproduce the glories of nature. No one has ever reproduced the dazzling rays of the sun at midday. That is why the artist sketches in the early morning and the late afternoon, or on a cloudy day.

Wendt paints nature only in its gentler, pensive moods; when the sun's face is obscured by clouds, or when it is on the rim of the horizon. His canvases might be likened to a dream of the beauties of nature, rather than the beauty itself.

Born in Germany, one might have expected a prejudice in Wendt's canvases for the German landscapes, but it is not so. The water in the Bavarian lakes is the blue of the Bavarian skies. It is colder than that of our Sierra lakes, because the color of the water is that of the sky above it, and our southern skies are a warmer and a deeper blue than those of Southern Germany. The same is true of the Alpine lakes. They are not so blue, so mirror-like, as those of the southern Sierras because the skies above the Alps are colder and verge on the gray.

Neither are the Alps so colorful as the Sierras. Robbed of their mantle of snow, they would sink to the commonplace. For the granite rock of the Alps is a uniform gray. It is not mineralized like that of the Sierras and, for this reason, lacks the charm of changing color that is the crowning glory of our California mountains.

Our painters have no end of grief because the landscape of California is so much warmer, so much more colorful, than that of the east of Europe. When their canvases are exhibited in New York, London, Paris or Berlin those who have never visited Southern California say with a shrug, "It is beautiful; but the artist is faking. Nature in California cannot be so colorful as that."

Gilbert has brought back from France canvases which will bring to him a heightened recognition as one of the first painters of the West. He has already gone far as a painter; and his youth, restless energy and intensive application give promise that he will go further still. He is following the path of Constable and Turner, and the eminence they occupy may yet be his.

His youth shrinks at no hazard. He did not fear to paint at Vernon, where Monet founded his reputation as an artist and found his last resting place. Thus does youth stir with restless feet the ashes of the dead. And how the Normandy landscape alternately weeps and smiles under his brush! Some of his canvases remind me of rhapsodies.

Coming from a new land, he was charmed by the crumbling villages, the ruins of bridges builded in the time of the Romans, the narrow, tortuous streets, the weather-stained walls and the steep gabled roofs—remnants of the gothic in old Normandy. He was viewing these objectively; and he painted them as objects

TUESDAY MORNING.

ROLLING STORE PROVES WORTH

Supply Train Keeps Check on Railroad's Goods

Union Pacific Cars Start on Trip to Utah Today

Efficient Method Evolved in Novel Outfit

A railroad store on wheels, a novel feature of the Union Pacific system, starts on a tour over the lines as far east as Salt Lake City today. Officially known as the supply train, this special organization performs the function that its name implies. It carries the supplies necessary for maintenance to supply points and on the return trip brings back obsolete equipment and that in need of repairs.

The supply train will make a noon-hour stop at Pomona where the Rotary Club will hold a luncheon meeting on board. W. R. Armstrong, general superintendent of the Union Pacific and himself a Rotarian, will be the host.

PURPOSE GIVEN

"The reason for the supply train," said F. H. Knickerbocker, general manager, "is to provide an economical and efficient means of delivering

Start the New
with TIME
Foot C

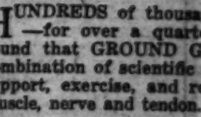

HUNDREDS of thousa
—for over a quart
found that GROUND G
combination of scientific
support, exercise, and re
muscle, nerve and tendon.
—And their smart styles
who desires BOTH style
[A Special Group
and Sizes Sale
Olive Street
Ground
The Most Comfortab
FOR MEN, WOMEN
714 S. Hill C. H. FO
Mezzanine Exclusive Los
for Ground

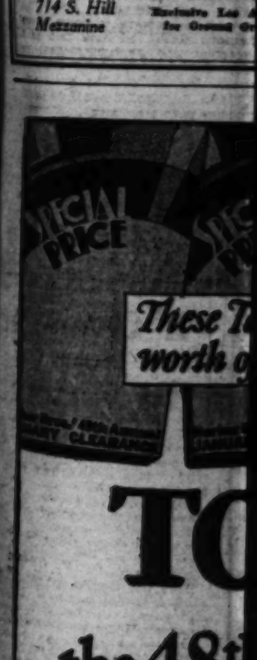

RIPPLING RHYMES by Walt Mason

THE CORONER

The coroner is wearing many gold and precious stones, as only he goes faring to sit on human bones. For death is all around us, it lurks on every hand; the throes of doom confound us, so thickly they stand. A thousand men chugging along the crowded road, as shopward we go plugging to buy a pound of meat; and all the thousand drivers should race as safe and sane, if we would be survivers, and reach our homes again. If one of all those chuffers, is reckless, steeped in gin, the pedestrian suffers, the undertakers grin. The coroner, he teeters to some fine diamond store, and buys two gold repeaters, and sometimes three or four. He buys a coat of sable or ermine for his frau, for he is amply able to blow the rubes out. And it's become a scandal the people fly before them; learned to handle the ships that scrape the sky. They spend an hour in learning the aerial tricks, and then they're off spurning the earth and all its hicks. They go up like a rocket and make a whizzing sound; then they strike a pocket, or spin to the ground. The coroner is buying a large blue heaven with all these people dying; lousy with long green. The coroner, when resting from his near and far, is eagerly investing in stocks and bonds, at par, building him a palace of opals of pearl, and there his family Alice, will entertain an awful amateurs are flying airwards spangled skies, the coroner is living the choicest cakes and pies.

[Copyright, 1927, by George Matthew Adams.]

TANGLED COURT ETIQUETTE

Court etiquette provides for [illegible] Dawson, with many a good [illegible] in his reminiscences, "A Queer Quarter of a Century at the Court of Portugal."

Austria was most punctilious in its observances of royal [illegible] and proper respect to the [illegible] guest demanded that he should be placed on the right when [illegible] The Emperor of Austria [illegible] to meet the Duke of Edinburgh on his arrival in Vienna on one occasion, and at once placed the duke on his right.

The Duke, fully alive to [illegible] punctilio, edged round to the Emperor's left. "The Emperor would have it, and did likewise. The result was comic. There two [illegible] personages edged round each other for the length of the [illegible] form, much disturbing the [illegible] of those following."

It was less comic, however, on another occasion. One of the strictest rules of Viennese etiquette is that a gentleman must [illegible] seated next a lady without [illegible] been formally introduced. Count Potocki, finding himself [illegible] at dinner next to a lady to [illegible] he had never been presented, [illegible] much time in attempting to find [illegible] husband, so that the introduction might be effected. He failing to find him, gave it up, conversing [illegible] the lady throughout supper.

Later on, however, as the [illegible] husband dashed up to him and challenged him. "Early next morning poor Potocki was run through the stomach—a very serious wound, from which he eventually recovered."—[Living Age.

COLOR FOR DULL WOMEN

Dull women should [illegible] black, say British modistes. [illegible] a smart mind, they assert, [illegible] brightness to a black [illegible] gowns are created in [illegible] for customers lacking [illegible] amounts of vivacity and [illegible] ness to wear the original [illegible] This trick was borrowed [illegible] shops in Paris.—[Baltimore [illegible]

THAT MADE HER HAPPY

"They separated on account of incompatibility, didn't they?"

"Yes; he never would get up when she was."—[Boston Transcript.

The huge span [illegible] over the Hudson River [illegible] more than 1,000,000 cars.

SKIES

lands that soar far afield to
burst, but return to the home
ach by a blast of autumn and
the flitted away to Europe to
California studios in the fall.
er than as subjects. But the
ential is that he painted them
it so well, indeed, that when
returned to New York two of
large canvases were accepted
the annual exhibition of the
erican Academy—the salon of
country. And he is the only
ster of the West to have two
vases hung in this year's ex-
tion.
he architectural quality of Gil-
t's canvases is almost unsur-
sed. His perspective is faulti-
. He has painted the old to-
now even better than he paint-
the new here. I would resent
but for the fact that it regis-
s the progress he is making in
art; and he has told me he is
tent with "wasting" a single
mer painting abroad.
Laguna," he said to me, "is
re beautiful, more colorful than
place I visited on the French
st. I have seen the subjects
oad from which the great ar-
s of two centuries drew their
piration; and I am satisfied to
nd the rest of my years paint-
in California. Subjects are
e of even greater charm; and it
canvases produced are not
ally notable it is the fault of
artist. I never loved Califor-
so much, never appreciated as
bly the privilege to live and
rk here as when I sketched on
eign soil.
No European itinerary can
w more of the beautiful and
wonderful in nature than one
t can be arranged right here
Los Angeles for the west
st. I would advise those who
afford it to go abroad, but not
ore they have seen the win-
s of the Pacific Coast. Until
has seen something of the
t of the world he cannot appre-
te how lavish nature has been
its gifts to California."
In this Wendt agrees with Gil-
rt: "I enjoyed painting in Ger-
ny for the contrast, after
inting for twenty-five years
re," he said. "But I shall paint
more abroad. There are more
pealing subjects here."

RIPPLING RHYMES
by Walt Mason

THE CORONER

The coroner is wearing much
id and precious stones; as daily
goes faring to sit on human
nes. For death is all around us,
lurks on every hand; the threats
doom confound us, so thickly do
ey stand. A thousand autos
gging along the crowded street,
shopward we go plugging to
y a pound of meat; and all the
usand drivers should rank as
fe and sane, if we would be sur-
vers, and reach our homes again.
one of all those chauffers, is rock
ss, steeped in gin, the population
fers, the undertakers grin. The
roner, he teeters to some large
mmond store, and buys two gold
pesters, and sometimes three or
ur. He buys a coat of sable or
mine for his frau, for he is am-
y able to blow the rubles now.
d it's become a scandal the way
people fly before they're
arned to handle the ships that
rape the sky. They spend an
ur in learning the aviator's
icks, and then they're all for
urning the earth and all its
icks. They go up like a rocket
d make a whizzing sound, and
en they strike a pocket, or un-
ds to the ground. The coroner
buying a large blue limousine;
th all these people dying he's
ssy with long green. The coro-
er, when resting from inquests
ear and far, is eagerly investing
stocks and bonds, at par. He's
filding him a palace of onyx and
pearl, and there his daughter
llos, will entertain an earl. While
mateurs are flying athwart the
angled skies, the coroner is buy-
g the choicest cakes and pies.

Copyright, 1927, by George Matthew Adams

TANGLED COURT ETIQUETTE

Court etiquette provides Sir Doug-
s Dawson with many a good story
his reminiscences, "A Soldier Dip-
mat."
Austria was most punctilious in
e observance of royal formality
d proper respect to the imperial
ust demanded that he should be
ced on the right when walking
the Emperor of Austria had come
meet the Duke of Edinburgh on
s arrival in Vienna on one occa-
on, and at once placed the Duke
his right.
The Duke, fully alive to Austrian
nctilio, edged round to the Em-
ror's left. "The Emperor wouldn't
ave it, and did likewise. The sit-
ion was comic. These two august
ersonages edged round each other
r the length of the station plat-
rm, much disturbing the gravity
those following."
It was less comic, however, on
nother occasion. One of the strict-
st rules of Viennese etiquette was
at a gentleman must never be
eated next a lady without having
en formally introduced. Count
ount Potocki, finding himself placed
dinner next to a lady to whom
e had never been presented, spent
uch time in attempting to find her
husband, so that the introduction
ight be effected. He failed and
ave it up, conversing amiably with
e lady throughout supper.
Later on, however, an infuriated
ushand dashed up to him and
hallenged him. "Early next morning
ount Potocki was run through the
stomach—a very serious wound from
hich he eventually recovered."—
Living Age.

COLOR FOR DULL WOMEN

Dull women should never wear
lack, say British modistes. It lacks
smart mind, they assert, to give
rightness to a black gown. Such
omen are cozied in blue or rose
or customers lacking the requi-
site of vivacity and mental alert-
ess to wear the original becomingly.
This trick was borrowed from the
tage in Paris.—[Exchange.

THAT MADE HER MADDER

"They separated on account of in-
ompatibility, didn't they?"
"Yes; he never would get angry
hen she was."—[Boston Transcript.

The huge span bridge to be built
ver the Hudson River will weigh
ore than 1,000,000 tons.

ROLLING STORE PROVES WORTH

Supply Train Keeps Check on Railroad's Goods

Union Pacific Cars Start on Trip to Utah Today

Efficient Method Evolved in Novel Outfit

A railroad store on wheels, a novel feature of the Union Pacific system, starts on a tour over the lines in the west as fast Lake City today, officially known as the supply train, this special organization performs the function that its name implies. It carries the supplies necessary for maintenance to supply points and on the return trip brings back excess equipment and that in need of repairs.

The supply train will make a noon-day stop at Pomona where the Rotary Club will hold a luncheon meeting in honor of W. R. Armstrong, general superintendent of the Union Pacific and himself a Rotarian, will be the host.

PURPOSE GIVEN

"The reason for the supply train," said T. H. Knickerbocker, general manager, "is to provide an economical and efficient means of delivering material where it is wanted, on a specified time each month, and at the same time pick up all tools and other materials not needed and to make a regular clean-up of scrap on the railroad.

"The Union Pacific supply train is novel in that it is a series of cars, each fitted with shelving and bins that make it resemble a retail store. Each car is in charge of a man who is familiar with the placing of every item the car contains. The arrangement of the shelving and bins corresponds exactly to the shelves in the general stores at Los Angeles wherein the same materials are kept. In other words the whole scheme dovetails. Every car of the supply train was built and fitted out in the Los Angeles shops of the system.

LARGE PURCHASES

"In the past fiscal year this unit of the Union Pacific purchased a total of $6,633,883, a very large part of it right in Los Angeles. Over the entire Union Pacific system the purchases for the fiscal year aggregated $46,076,462. These figures perhaps give some conception of the enormous amount of materials regularly needed by railroads in the conduct of their business.

"Necessarily the most economical methods of distributing these materials to permit of a minimum of handling are desirable. Out of this situation grew the supply train. At the same time it permits the keeping of a complete inventory of supplies at various points and reduces the amount of needless material carried at such points.

"The Union Pacific System supply train is a complete operating unit. It carries besides the store supplies, a regular office and sleeping and dining cars for the crew, who make the round trip."

WOMAN POISONS HERSELF

Mrs. Crecy Simkins, 22 years of age, wife of R. H. Simkins, ended her life last night by swallowing a quantity of poison in the bedroom of her home, 218 1-4 South Santa Fe avenue, Huntington Park.

She had been separated from her husband for some time, police said, and only recently had been reunited to him.

Besides her husband Mrs. Simkins leaves two small children. She died shortly after being taken to the Huntington Park Hospital. The body was taken to the Klinker Funeral Parlors.

HIGH FENCE SCORED AS SPITE WORK

So to Get More Light on Subject Court Sets Date for Airing Neighbor Row

Whether Mrs. Emma Grant of 715 West Forty-third street has a right to erect an asserted "spite" fence along her property line and obstruct her neighbor's view will be decided before Municipal Judge Georgia Bullock on the 26th inst.

Complaining to Chief Deputy City Prosecutor Concannon that a fence had been erected in front of her windows, blocking the light, Mrs. Rose Peterson of 711 West Forty-third street sought a complaint against her neighbor.

Prosecutor Concannon sent Investigators Osgood and Benton out to view the fence. They reported a crudely constructed obstruction shutting out the light and air from the Peterson residence and recommended a complaint.

Taken before Judge Bullock, the defendant denied she is guilty of violating the building ordinance and demanded a trial. The magistrate set the trial date and ordered Mrs. Grant released on her own recognizance.

Auction Bridge Expert Sends Tag Case Proxy

Trapped in the speeder's net, Milton C. Work, international authority on auction bridge, sent an emissary to the City Traffic Court yesterday explaining he will be in San Francisco tomorrow, when his case is called in Municipal Judge Valentine's division.

City Traffic Officer Beking reported he issued a tag December 26, last, for speeding forty miles an hour in a fifteen-mile zone.

The emissary will appear in behalf of the defendant when the case is brought up tomorrow, he announced. Work gave his address as 1400 South Wilton Place.

PROF. FORD DEPARTS

William E. Ford, mineralogist and professor at Sheffield Scientific School, Yale, who spent Christmas at the Biltmore, left yesterday.

Start the New Year *Right*

with TIME PROVEN Foot Comfort!

HUNDREDS of thousands of satisfied wearers —for over a quarter of a century — have found that GROUND GRIPPERS alone offer a combination of scientific principles that give real support, exercise, and relaxation to every arch, muscle, nerve and tendon.

—And their smart styles will appeal to everyone who desires BOTH style and comfort!

[A Special Group of Broken Lines and Sizes Sale Priced at $6.85. Olive Street Store Only!]

Ground Gripper

The Most Comfortable Shoe in the World

FOR MEN, WOMEN AND CHILDREN

C. H. FONTIUS

714 S. Hill — Exclusive Los Angeles Agent for Ground Gripper Shoes — 728 S. Olive Ground Floor

Seventh at Olive

TRinity 1421 — Coulter Dry Goods Co. — FOUNDED in 1878 — TRinity 1421

January Sales

Timely Reductions on Dresses

1/2—1/3—1/4

—Reductions that will interest our patrons as they know that dresses that bear the Coulter label bespeak quality.

Afternoon, Street and Evening Gowns

—Grouped at prices that will clear them out quickly as room must be made for the incoming spring merchandise. Dresses are shown that are suitable for any occasion, bridge, and afternoon at the club or the more tailored shopping expeditions.
—Crepes, light wools, satins, Georgettes and velvets combined with metallics and crepes are among the smart and charming dresses shown.

(Coulter's—Third Floor)

January Blanket Sale

Brocaded Satin Comforts
Regular $35.00 now $19.95 ea.

—About 20 of these beautiful comforts that are filled with Lamb's wool are reduced for our January Event. The colors are limited, mostly confined to the rose color.

Fine Feather Pillows
Regular $6.50, Now $4.25

—Pure white feathers and down fill these fluffy pillows that are 21x27 inches. Covered with the best of ticking and of the right weight and size for every day use.

Fleecy Holland Blankets
Were $15, Now $13.75 Ea.

—Beautiful blankets in charming colors brought all the way from Holland from a blanket mill that has been in operation for 275 years, since 1672 in Leyden, Holland. They are exceptionally fleecy and the colorings are most exquisite . . . blue, rose, apricot, yellow, orchids, greys and green.

WOOL PLAID AUTO ROBES REDUCED

—Fine all wool plaids with fringed ends that are as warm and comfortable for use on a steamer as in the auto.

Were $7.50, now $5.95 ***Were $9.00, now $6.85***
Were $10.00, now $7.95 ***and higher***

(Coulter's—Second Floor)

Martex Bath Towels Go Into January Sales
75c, 95c, $1.25

—In this special assortment of excellent values are towels that are of our special purchase of this well known brand reduced regardless of former prices. All sizes, designs and patterns. Towels that are made of double thread yarn in choice of all wanted colored borders. Some extra large sizes in the group.

Mattress Pads

—Pads that are fully bleached and of good quality muslin and filled with sanitary cotton. The stitching of zig zag patterns holds the pads firmly through many washings.
Size 39x76, $1.95 ea. Size 42x76, $2.25 ea. Size 54x76, $2.50 ea.

Table Paddings

—Snowy white padding that is stitched in straight lines of stitching. Good muslin covers and soft cotton filling. Every table should be protected, when a dinner cloth is used, by a soft table padding.
Size 48 in. at $1.10 yd. Size 54 in. at $1.15 yd.

Huck Towels, 20c Each

—These towels are made of a fine grade of huck that is soft in finish and absorbent. They come with plain hems, in white, and with colored borders of red, blue, and gold. Size 18x36 and specially priced for our January Sales at 20c each.

Bath Towels, 25c Each

—Snowy white fluffy bath towels of double thread and soft finish which tends to greater absorbency have colored striped borders in choice of colors, rose, gold, blue, orchid and green. A very low price for towels of this quality. Size 21x40.

Bath Towels, 3 for $1.00

—Colored border bath towels that are soft and absorbent and have delightful looking borders in stripes, and two tone dice checks or floral borders with space for monogram. Choice of two sizes, 20x40, 22x44, in colors of gold, rose, green, blue and black.

Bath Towels, 50c Each

—Extra value in these heavy bath towels of double twisted yarn with soft nap comes in colored stripe or scroll design. Space for monogram in deep or narrow borders. Size 22x44, 24x48 and 24x52.

Bath Towels, $5.50 Doz.

—Another special price on a lot of towels that have colored borders, or are all white. Some have colored stripe through center, others stripes in border. Also those with floral borders in an assortment of colors. Size 19x36, or 20x40, and 23x46.

Linen Huck Towels 50c Each or $5.50 Doz.

—Huck towels of a good grade of cream linen and hemstitched or plain hems for choice. Some have colored hems, others plain, or with stripe borders. Size 17x32, 18x34 at 50c each or $5.50 a dozen.

(Coulter's—Second Floor)

January Sale

Including All Furs

20% to 50% Reductions

Fur Coats . . .
Fur Jacquettes . . .
Fur Chokers

—A group of our finer Fur Coats: Cocoa Ermine, Fox trimmed, **$550** and up.
Alaska Seal, Mink Trim, **$695.00.**
Hudson Seal, Fox, Mink, Squirrel trim, **$295.00 to $495.00.**
Chinese Mink, Fox trim, **$495.00 to $550.00.**
Cocoa Squirrel, fox trim, **$410.00 to $495.00.**
Bisque, Cocoa and Black Caracul with fox, Baron Duki, Kolinsky trim, **$198.00 to $325.00.**
Silver Muskrat, fox trim, **$198.00 to $235.00.**
Natural Muskrat, Fox trim, **$198.00 to $235.00.**

(Coulter's—Third Floor)

Millinery at Reductions
Beautiful Black

Satin Hats
$10 and $12.50

—Hats that were priced much higher are offered at these two clearance prices for Tuesday's Selling.

—This presents a wonderful opportunity to women who wish a smart hat to finish out the season and take the place of heavy winter hats.

(Coulter's—Third Floor)

Of Interest to Women.

Clubs Society — Health Fashions

SOCIETY

BY JUANA NEAL LEVY

One of the loveliest of the New Year's Eve affairs was the dinner with which Commodore and Mrs. James Stuart Blackton entertained at their lovely new home, 6100 Woodrow Wilson Drive, when Sir Thomas Lipton was the especial guest of honor. The affair was en famille and guests included only Mrs. W. J. Hilburn (mother of the hostess,) Miss Violet Blackton, Charles Blackton, Burr McIntosh, Sir Thomas and his secretary, Mr. Westwood.

Complimenting the honor guests, Irish flags were combined with the decorations which included purple Scotch heather, poinsettias, California fruits and ferns, the table being lighted by red and green candles, the former in green holders and the latter in red candelabra.

In the evening after dinner Miss Violet Blackton and her brother, Charles, had invited 100 young guests in to celebrate the New Year's coming and during the interim an impromptu vaudeville performance was given, each guest doing his "stunt," and Sir Thomas added his bit with the telling of Irish and Scotch stories, singing Irish and Scotch songs, and ended by giving an Irish jig.

The Blacktons and Sir Thomas are old friends, the younger Blacktons having been mascots in several of the Shamrock's races.

In the race of the Shamrock in 1913 at Seagate, N. Y., Mrs. Blackton assisted Sir Thomas as his American hostess while the Countess of Shaftsbury was his English hostess, and in the 1919 race Lady John Ferguson presided as the English hostess at the tea, while Mrs. Blackton was the American hostess.

On his return home Commodore and Mrs. Blackton accompanied Sir Thomas aboard the Baltic, and were his house guests at his English country home, Oig, in Middlesex, twenty-five miles out of London.

It is interesting to know that while at his English home, every Sunday morning Sir Thomas takes a drive of forty miles around the countryside and gives to each little child of that area a box of chocolates, while every other Sunday he visits the Lipton Foundation Orphanage, which he maintains, and there also distributes a box of chocolates to each child in the orphanage.

While in England Mrs. Blackton has often accompanied Sir Thomas on these drives.

After the return of Sir Thomas to Los Angeles in the very near future, Mrs. Blackton is planning a large reception and tea at the Roosevelt in his honor, between 400 and 500 guests to be bidden.

—o—

Home Ceremony

The marriage of Miss Eleanor MacGowan, daughter of Dr. and Mrs. Granville MacGowan, to Guy C. Earl, Jr., took place at the family residence in West Adams street at 4 o'clock Saturday afternoon, December 31, Dr. George Davidson officiating.

The maid of honor, Miss Mary McMillan, wore pink and silver tulle over taffeta and carried an arm garland of Cecile Brunner roses. The matron of honor was Mrs. Richard Tracy St. John, and other attendants were Miss Bernardine Murphy and Mrs. Ransome Henshaw. All were attired in blue gowns with bouffant skirts and ruffles of pink and blue tulle and carried arm garlands of pansies.

Wedding bells were represented by Mary Cecile McLaughlin, Josephine Holmes, Betty Barker and Janet Vosburg. The children wore pink chiffon dresses and carried large silver bells with shower bows of blue satin ribbon.

Ransome Henshaw, a brother-in-law of the bridegroom, was best man.

The bride's gown was ivory moire with rhinestone garniture and flowers. The veil was made with a Russian headdress of duchesse lace, the train being edged with point lace and she carried a shower bouquet of lilies of the valley and gardenias.

The ceremony took place in the living-room in front of an altar draped in antique yellow brocades and supporting a silver canopy and candelabras placed upon an amethyst and silver cloth.

Yellow Pernet roses were used on the altar and banked up on the mantel, while an aisle was formed of silver ribbons fastened to tall candelabra filled with lighted tapers. The house was decorated with bowls of spring flowers in silver urns. Dr. and Mrs. MacGowan were assisted in receiving by Mr. and Mrs. Guy C. Earl, parents of the bridegroom. About 450 guests were bidden.

After the wedding trip, Mr. and Mrs. Earl, Jr., will be at home at 3734 West Adams street.

—o—

Visitor Here

Arriving here this morning from the north on the Owl will be Miss Jean Scott, daughter of Dr. and Mrs. W. W. Scott of Berkeley, who is returning to Columbia University after passing the holidays with her parents. During her stay in Los Angeles she will be the house guest of Miss Rosalind Shepard, 5224-B Sunset Boulevard.

—o—

New Year's Eve Party

Mr. and Mrs. Harold Bettner Meloth of 7613 De Longpre avenue entertained New Year's Eve with a bridge-dinner to which sixteen guests were bidden. A color scheme of yellow and white was carried out with chrysanthemums and lilies, as well as in the favors, caps and bridge tallies, while a buffet breakfast was served after the party had watched the New Year in.

Mr. and Mrs. Meloth will leave the early part of this week for a week's rest at Palm Springs.

—o—

Engagement Announced

Announcement has been made of the engagement of Miss Elizabeth Humphrey, daughter of Mr. and Mrs. Richard D. Humphrey of 407 Seventh street, Santa Monica, to Donald C. Hallam, son of Mr. and Mrs. Douglas Hallam, the news being told at a tea given Thursday, December 29, at the home of the bride-elect. No date has yet been chosen for the wedding.

—o—

Delightful Affair

Among the many delightful affairs given by members of the subdeb set was that with which Miss Margaret Colgan entertained Christmas Eve at the home of her parents, Mr. and Mrs. James Colgan, on Windsor Boulevard, honoring her sister, Miss Arlene Colgan, who has come down from Berkeley to enjoy the holiday vacation.

Miss Arelene is a senior at University of California at Berkeley, while Miss Margaret is a student at Westlake School for Girls, and both are very popular in the school and college activities.

The house was beautifully decorated for the occasion, the Yuletide motif being attractively carried out and dancing featured the evening's entertainment, supper being served at midnight.

Among the guests were Miss Patsy Palmer, Miss Virginia Grece, Miss Lenore Payne, Miss Alice Douglass, Miss Eileen Douglass, Miss Vivienne Adams, Miss Claire Frye, Miss Ruth Scatton, Miss Helen Sumption, Miss Helen Funk, Miss Virginia Enright, Miss Virginia Scott, Miss Mary Caroline Kettle, Miss Ruth Meserve, Miss Mabel Hills, Miss Jane Cotton, Miss Cornelia Verplank, Miss Louise Williams, Miss Helen Talbot, Miss Geraldine Scully, Miss Dorothy Heidt, Miss Nora Haffman, Miss Bertha Winsteil, Miss Lillian Sheehan, Miss Mildred Pannel, Miss Louise Cupit, Miss Cecelia Decker, Miss Rosemary Tracy, Frederick Dockweiler, Thomas Mercala, James Kelly, Leo Mead, Francis O'Brien, George O'Brien, Leo Harvey, Chip Shubert, William Heiser, Albert Phillips, Oscar Walker, William McCartney, Herbert McCartney, Dan Hill, Roland Hill, Leonard Barvis, Ted Tedford, Sprague Talbot, John Bissinger, Leo Bond, Charles McGindley, Ernest Tinney, Garrath Smith and Ensigns George Wilcox, William McGarry and Paul Johnson.

Miss Colgan was assisted by Miss Mary Virginia Grece in receiving her guests.

ENJOY HOLIDAY VACATION DAYS

Subdeb Daughters Take Motor Outings

[Boye Studios]

Misses Margaret and Arlene Colgan

AMONG the popular members of the younger set are the Misses Margaret and Arlene Colgan, attractive subdeb daughters of Mr. and Mrs. James Colgan of 1230 South Windsor Boulevard, who are enjoying a delightful holiday vacation.

Miss Margaret is a student at Westlake School for Girls while Miss Arlene is a senior at University of California at Berkeley and is at home for the holidays.

Mr. and Mrs. Colgan and their two daughters motored down to Hotel del Coronado for the New Year's Eve week-end and Christmas Eve, Miss Margaret entertained at her parents' home in honor of her sister.

CHEF WYMAN'S Suggestions for TOMORROW'S MENU

Every Tuesday and Friday at 1:30 o'clock Mrs. A. L. Wyman will conduct a free class and demonstration of good cookery in the lecture room of the Southern California Manufacturers' Exhibit, 130 South Broadway

Breakfast

Sliced Bananas and Cream
Ham and Eggs
Waffles Honey
Milk Coffee

Luncheon

California Spaghetti and Cheese
Lettuce and Thousand Island Dressing
Pecan Pie
Tea

Dinner

Cauliflower Fromage
Olives, Young Onions
Roast Leg of Lamb, Currant Jelly
Savory Potatoes Stewed Tomatoes
Spiced Peach Salad
Rice Charlotte Russe, Strawberry Sauce
Milk Coffee

CAULIFLOWER FROMAGE SOUP

One cauliflower, three tablespoonfuls shortening, three tablespoonfuls flour, one teaspoonful salt, one-quarter teaspoonful pepper, two cupfuls meat stock, two cupfuls milk, one piece bay leaf, one celery stalk, one-half cupful grated cheese.

Cook cauliflower in boiling salted water until tender and drain. Reserve six large, perfect flowerets and press the remainder through a coarse strainer. Melt the shortening, add the flour, salt and pepper, stock, milk, bay leaf and celery. Bring to the boiling point, stirring constantly. Remove the bay leaf and celery and add the cauliflower. Serve with a floweret in each serving and sprinkle with the grated cheese.

CALIFORNIA SPAGHETTI AND CHEESE

One-half pound spaghetti, one cupful cooked corn, one large green pepper, one-half pound mild cheese, one pint milk, one tablespoonful butter, one tablespoonful flour, one teaspoonful salt, one teaspoonful Worcestershire sauce, one-quarter teaspoonful paprika, one tablespoonful butter.

Cook spaghetti, broken in pieces, in boiling salted water until tender, then drain. Make a white sauce with the butter, flour and milk; add seasoning, and cheese cut fine. When the cheese is melted, add the corn, chopped green pepper and spaghetti. Pour into a buttered baking dish, dot with butter and brown in a hot oven.

PECAN PIE

Scald a cupful of sweet milk with a half-cupful of sugar, thicken when boiling with a tablespoonful of flour rubbed smooth with two tablespoonfuls of water. Add gradually the well-beaten yolks of two eggs and drop in a teaspoonful of butter. Cool and add the juice of a lemon and a cupful of chopped pecan meats. Bake in a pastry lined pan, and finish with a meringue made of the egg whites, two tablespoonfuls of powdered sugar and a teaspoonful of lemon juice. Brown slightly.

RICE CHARLOTTE RUSSE

One-quarter cupful rice, one cupful milk, one-quarter teaspoonful salt, one-half cupful sugar, one pint whipping cream, one teaspoonful vanilla, two egg yolks, one tablespoonful granulated gelatine, one tablespoonful cold water, one-quarter cupful hot water or milk.

Scald the milk in a double boiler, add the rice and salt, and cook until the rice is soft. Remove from the fire; when cool add the vanilla, sugar, egg yolks well beaten, and the gelatine which has been previously soaked in the cold water and dissolved in the hot water or milk. Mix all of this together very thoroughly, and then add the cream whipped. Put in a wet mold and let stand on ice at least three hours before serving. Serve with a sauce made by cooking one cupful of preserved or canned strawberries with one-half cupful water until the consistency of syrup. Add one tablespoonful lemon juice, strain and pour over the russe when serving. This may also be served with crushed fresh strawberries.

Mrs. Wyman does not reply to letters, but requests for recipes are answered in the department PRACTICAL RECIPES published every Tuesday. [All rights to reproduce reserved by A. L. Wyman.]

NANCY PAGE

The Simpler and Plainer the Hat, the Smarter It Is

By Florence La Ganke

"Why, oh, why, do we live in this beastly climate? I am so tired of gray skies and dull days. Can't we move, Peter?" "I fear not, but you can always get a new hat, you know, Nancy." And that's just what Nancy did, and perked up at once. Wise Peter had learned Nancy's cure—when blue, buy a new hat or frock.

She chose a very close, intricately cut, black felt, exposing the left eyebrow slightly. It completed her smart all-black costume. When she met Lois for lunch, Lois exclaimed at once, "My, but I'm glad I know you. You look so smart, so well dressed."

"Just for that, Lois, I'll get you a new hat." They chose a beige with no trimming, no pin, nothing but a brim, sharply turned up in front and a flat bow at the side for trimming. It went well with her clear skin, blond hair and black coat with leopard revers and wide cuffs. It was while they were shopping that Lois gained a bit of current style wisdom. Artificial flowers are now worn on evening clothes only. They are no longer smart on coats or daytime dresses. "Well," she said, "they've had their day. They ought not complain."

(Copyright, 1928, Publishers Syndicate)

SOUND AUCTION BRIDGE

by Wilbur C. Whitehead
The World's Greatest Authority...

HAND NO. 38

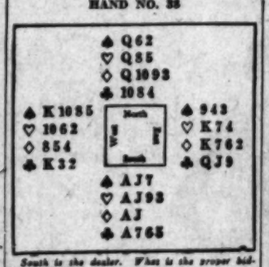

South is the dealer. What is the proper bidding and play?

Each day we shall publish a complete hand presented by Mr. Whitehead, together with a chart upon which the bidding and play may be noted. These hands may be played with cards by one, two, three or four players, before filling in the chart.

Tomorrow we shall publish Mr. Whitehead's explanation of today's hand, with the important features emphasized.

Fill out your own chart and compare it tomorrow with Mr. Whitehead's method. Do this each day and carefully read Mr. Whitehead's explanations, and you will find that your knowledge of the game will progress rapidly. Compare your bidding and play with that of your friends—the comparison may be illuminating.

Record the bids that each player should make, assuming that he does not see any of the other hands.

THE PLAY

Tricks	South	West	North	East	Won by N-S	Won by E-W
1						
2						
3						
4						
5						
6						
7						
8						
9						
10						
11						
12						
13						
	Total Tricks Won					

(Bracket the card bid to each trick)

Declarer ..... Opponents

Point Score ....

Honor Score ....

THE BIDDING

South Bids	West Bids	North Bids	East Bids

Final Bid ..... Played by .....

These hands must not be bid or played "Double Dummy," i.e., as though all four hands were exposed.

NOTE—In recording the Auction, or the play, use "S" for Spades, "H" for Hearts, "D" for Diamonds, and "C" for Clubs. Use "N. T." for No Trump, "DBL" for double, "REDBL" for redouble.

Yesterday's Hand as played by Mr. Whitehead

HAND NO. 37

The Correct Bidding and Play

THE PLAY

(Bracketed card shows lead to each trick)

Tricks	South	West	North	East	Won by N-S	Won by E-W
1	5 2	(5 A)	3 3	3 7		1
2	5 K	(5 10)	5 4	5 J	1	
3	(6 5)	C A	C J	C 2		1
4	H 5	(5 Q)	5 6	C 4	1	
5	(6 3)	C 9	C Q	C 6	1	
6	D K	D 4	(D 7)	D 5	1	
7	(D 2)	D J	D A	D 6	1	
8	D 3	H 4	(H K)	C 7		1
9	H 10	(H 9)	S 8	C 8	1	
10	(D 8)	S 5	D 10	D Q		1
11	H Q	H 6	H 3	(H 2)	1	
12	(D 9)	H 8	H J	C 10	1	
13	H A	H 9	(H K)	H 7	1	
	Total Tricks Won				9	4

Declarer ..... Opponents

Point Score ..... 24 ....

Honor Score ..... 20 ....

THE BIDDING

South Bids	West Bids	North Bids	East Bids
1 H	1 S	2 H	Pass
Pass	Pass		

Final Bid 2 H ..... Played by South

Mr. Whitehead will answer questions concerning your Bridge problems. Write to him care of this paper, inclosing self-addressed stamped envelope.

Salient Points of the Bidding

South has the necessary values, and their distribution in three suits, for an opening N. Trump bid. But with his particular type of hand, a semitwo-suiter, an introductory bid of a suit is usually preferable, especially when holding a worthless doubleton.

Salient Points of the Play

Trick 1. West, holding four cards of the trump suit, properly opens his long suit, even though, in doing so, he is forced to lead from a Major tenace.

Trick 3. West's opening lead causes South to suspect that West holds trump length. If so, and if he also holds the Ace of Clubs, this entry will give West the needed opportunity to accomplish the evident objective of his opening lead, to wit, to subject South to a possibly embarrassing trump force, by continuing with Spades. Because of the impending force, South refrains from an immediate trump lead. As the Club Ace must be dislodged sooner or later, South considers it better to force it at once, before attempting to exhaust the adverse trumps.

Trick 4. West leads another Spade, forcing South to trump, thus accomplishing his initial purpose in opening his long suit.

Trick 8. West here makes one of his small trumps, which, together with the Ace of Spades, the Ace of Clubs, and the Queen of Diamonds, subsequently made by East, saves game.

(Copyright, 1927, Republic Syndicate, Inc.)

YOUR BABY AND MINE

By Myrtle Meyer Eldred

Mrs. Eldred will be glad to answer all questions pertaining to babies and children. A stamped and self-addressed envelope, forwarded to this office, will bring a personal reply.

FOUR AS AGAINST THREE MEALS A DAY

Mrs. J. R. T. writes: "By baby is now 1 year of age, weighs twenty-five pounds, has eight teeth and walks. At 9 months the doctor said he was normal. He gets cereal, milk, certain vegetables, and stewed fruit and orange juice. Is it possible to give him three meals a day instead of four? He does not eat so well lately. When he cries in the night should I leave him alone?"

Answer: Perhaps you can rearrange the meals somewhat. Give breakfast at 7; the usual 2 o'clock meal at noon, a cup of milk about 3:30, and the supper at 7. This is just about like three meals, but the stretch in the afternoon is bridged over with the cup of milk.

You need not give cod-liver oil this winter if everything is all right. If you do give it try it in fruit juice. If the child is not temporarily upset by the eruption of teeth and continues to gain as satisfactorily as he has been, give him a drink of water at night and then leave him. The habit of getting attention in the night is so easily begun and so dreadfully hard to break.

BANDS AND BINDERS

Mrs. M.: The snug binders are worn to keep the navel dressing in place and they are removed as soon as it is healed, usually at six weeks. The knitted part-wool band with shoulder straps replaces this. With this extra warmth over the abdomen the lighter-weight shirt may be worn, and bands are so satisfactory to keep the diaper in place. Some doctors advocate them for all children, some only for thin ones. Personally I think they are advisable for all children. Just an opinion.

Mrs. M. L.: Thank you for the recipe for a cocoa drink for children. Here it is, mothers:

One cupful of cocoa, one and one-half cupfuls of sugar, two cupfuls of water. Boil for five minutes, add one teaspoonful of vanilla and put in sterilized glass jar. Use three tablespoonfuls of this mixture to one shaker-full of milk and shake vigorously. (This, of course, is for older children, not babies.)

Varnish Them

If you will give the new gilt frames a coat of colorless varnish the appearance will be the same and the frames will always be easy to clean.

Caswell's NATIONAL CREST Coffee

Full measure of delight in every cup

SOLD EXCLUSIVELY BY US

Order by Telephone

WEstmore 4086

1,800,000 cups were served at the PANAMA-PACIFIC International EXPOSITION

HEALTH and DIET ADVICE

by Dr Frank McCoy
author of "The Four Feet to Health"

Dr. McCoy will answer personal questions on health and diet, addressed to him, care of The Los Angeles Times. Inclose stamped, addressed envelope for reply.

THE MEANING OF ACIDOSIS

It is quite common for patients to believe that their blood is overly acid. They have arrived at this conclusion from hearing so much about acidosis, which has gradually come to mean to them that their blood has turned acid. This is a false assumption, as the blood, during life, always presents an alkaline reaction, and death takes place at the very moment when the blood becomes more acid than alkaline.

A small amount of tissue may become deadened—for instance, a crushed finger or toe may have the tissue so destroyed that the basic alkalinity is lost—and this dead tissue may then be said to be more acid than alkaline. But this cannot be true over any large area of the body, for in life the entire blood stream must be slightly alkaline.

When what is called "acidosis" exists, it only means "a lowered alkalinity." For example, if you add a teaspoonful of baking soda to a glass of water, the water will then possess a definite amount of alkalinity. If even a drop of acid is added to this alkaline water, the alkaline reaction is lowered in just that degree. If drop by drop more acid is added, the mixture finally becomes neutral, and then one drop more will make the entire amount slightly acid.

In the body a similar phenomenon takes place when, through wrong habits of living, the amount of alkaline blood reserve is reduced. The blood is then less alkaline, but is really not acid.

As the blood carbonates are reduced, the lines of defense against infection are broken down. One with so-called acidosis is subject to bacterial invasion, and such disorders as rheumatic fever, pneumonia, typhoid and similar disorders develop.

Diarrheal diseases of children often bring on a serious acidosis. The intestinal irritation caused from unripe fruit, or from the use of fruit with starchy foods, produces copious bowel eliminations, and this depletes the system of alkali through wasting bile and the digestive ferments.

Prospective mothers often suffer from acidosis because of the folly of "eating for two," and not realizing that the most important thing is to eat less of all foods, and increase elimination which must truly go on for two.

One who has a tendency to develop "cold sores" or similar inflammatory conditions of the mucous membranes should realize that acidosis exists and such warning should be heeded, and the blood's alkalinity built up to prevent more serious disorders such as rheumatic fever, diabetes mellitus and the deficiency diseases.

Acidosis is really not a disease in itself, but is a condition which predisposes to many disorders.

Some of the first signs of acidosis are increase of ammonia in the urine (which should be normally acid,) skin rashes, cold sores, coated tongue, headaches, and increase in respiration.

In tomorrow's article I will explain how to cure acidosis.

QUESTIONS AND ANSWERS

Question: H. P. C. writes: "I have always heard that one should rest his body and brain after eating. Would like to know if a walk of a mile and a half to work after breakfast would be harmful. Also, what is the reason that my ears become stopped up especially during a walk?"

Answer: I am sure you would not be harmed by taking a walk after breakfast, but it would be much better to rest before you exercise, if you will arrange to have your breakfast a little earlier. Your ears may have a stopped-up feeling simply because of the increased circulation of blood and the temporary raising of your blood pressure.

Q.: Anna M. asks: "Will you please tell me if the pomegranate is a healthful fruit?"

A.: The pomegranate is a good acid fruit if you will eat it by itself, drinking plenty of water at the same time.

Q.: "Thank You" writes: "Would like to know if you advise the milk diet for severe cases of gastritis. If so, could I use any fruit or fruit juices with it, as it seems to agree with me better that way."

A.: The milk diet is an excellent treatment for any inflammatory condition of the stomach or intestines. It is advisable to use a small amount of lemon juice, or the juice of some other fruit with it, as this seems to assist in the digestion of the milk, and stimulates the flow of the gastric juices.

Q.: A Reader asks: "Is there any way of getting rid of liver spots on the face? I have had them since before my baby was born, that is, about six or seven months."

A.: The liver spots you speak of will usually disappear if you will be careful about your diet and see to it that your liver is not overburdened with an excessive amount of work.

To keep a marcel wave in place overnight without wearing the confining boudoir cap, twist a piece of tulle around the head, holding it in place with invisible hairpins.

THE CLIFT

IN THE HEART OF SAN FRANCISCO

Convenient to Everything

For those who appreciate refinements of service

540 rooms with bath.
Single and en suite.
Single, from $4
Double, from $6.

Located at GEARY and TAYLOR

L. Rouff

of Paris

Exhibition at

Los Angeles Biltmore

January 3, 4, and 5

Lingerie Layette
Robes Fillettes
Christmas Suggestions

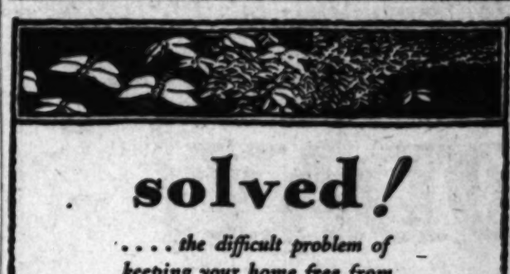

solved!

....the difficult problem of keeping your home free from

moths

WHETHER it be for the safety of one garment or an entire home—call Barker Bros.' Moth Prevention Service. Let them use their scientific spraying compound—so dead!—to moths, yet harmless to fabrics.

Send for an Expert at Once

Call ME 1840 Moth Service

BARKER BROS.

SEVENTH STREET, Flower & Figueroa, Los Angeles
Hollywood Shops, 6834 Hollywood Boulevard, Hollywood

America's Foremost Chiffon Stocking...

... A stocking that offers the perfect complement to modern ensemble is Propper-Made in 57 gauge the world's finest silk stocking

In Dust, Turf Tan, Peter Pan and Gunmetal

PROPPER "BLUE RIBBON" HOSIERY

AT ALL GOOD STORES

M·J·B

The full-flavored coffee

If Over-Fat

Try this easy way

To Lose

Do it for beauty's sake, for health and fitness. If you have tried other ways without success, learn the pleasant way can do.

Some twenty years ago we discovered a cause of excess fat, a lack of certain elements which regulate fuel and energy, rather than overeating. They found and widely tested a way to combat that cause.

Then that method was developed into Marmola prescription tablets. Their use is given in every box, also directions for results. Users know what they are taking, and why.

Marmola has been used for years by millions of boxes of it. Users and others the results. That is one reason why excess fat has become a national question.

Abnormal exercise or diet is not required, though moderation helps. Many Marmola users simply take four tablets daily until weight comes down to normal. They know why it comes down—and in what way—so they have no fear of harmful results.

Try this modern method, which many have employed for over a decade, and the results for a little while and then judge for yourself what they mean to you. Get them now. Go order a box today.

"Marmola Prescription Tablets are sold by all druggists at $1 per box. If your druggist is out try one of them at once from his phone."

MARMOLA

Prescription Tablets

The Pleasant Way to Slender

That Baby You've Longed For

Mrs. Burton Advises Women on Motherhood and Companionship

"For several years I was afraid of motherhood, since I knew of Kenna (the) I was unable to partake of family cares. Now I am the proud mother of a baby daughter and I owe my happiness to my husband. I was a woman with a husband who was willing to sacrifice his own desires, and who would not allow me to undertake anything which would endanger my health. Margaret Burton, 1261 Fremont Ave., Los Angeles."

Mrs. Burton will be glad to answer letters from readers.

A USED CAR

will run your business errand—take your family or friends where they want to go. Times Want Ads

ICE CREAM K

Vender's Car Stalls on T... Then It's "Every...

Children of Glendale will miss the vender's car for the next few days, but Glendale, owner and driver of the car, fast he missed it the minute the ma... Clark was making his way through the streets of Glendale yesterday, purveying holiday cheer to the outlying neighborhoods in the form of various ice-cream confections, when his car stalled suddenly as he was crossing the Southern Pacific tracks at Sonora avenue. Just then he heard the train whistle.

He jumped out and made a frantic effort to crank the machine and get it started before the train came, but the train arrived while he was still winding it up, and Clark saw his means of livlihood almost literally torn from his hand, carried up the track 100 feet and smashed to bits. A crowd which gathered rapidly enjoyed a free feast on the remnants of the ice-cream dainties.

At R...

T...

FLOUR

Guaranteed by the miller to be su...

No. 8 (4 9/10-lb.) sack ...

If Carried Away ...

If Delivered ...

Limit 3 sacks to a customer

No. 10 (9 8/10-lb.) Sack ...

If Carried Away ...

If Delivered ...

Limit 3 sacks to a customer

SNO...

1-lb. Can ... 22c | 2-lb. Can ...

Limit 3 cans to a customer. None delivered at this price

WES...

Pint Can ...

Limit 2 cans to a customer. None delivered at this price

Quart Can ...

Limit 2 cans to a customer. None delivered at this price

D...

EARLY G...

No. 2 (1-lb. 4-oz.) Can ...

Limit 4 cans to a cu...

Blu...

MAYONNA...

"THE WORL...

Guaranteed by the manufacturer to be...

8½-oz. Jar ...

½ Pint Jar ... 22...

Blu...

THOUSAND ...

8½-oz. Jar ... 11c | ½ Pt. Jar ...

Blu...

SANDW...

8½-oz. Jar ... 11c | ½-pt. Jar ...

SA...

BLUE SEA SARDINES IN TOMATO SAUCE, Oval Tins ... 25c | KING NORWE... (Av. 13 3/4-oz.)

V...

Vitamin "B"

½-oz. Jar ... 12c | 3¼-oz. Jar ...

CANDY

INDIVIDUAL DIPPED CH...

Per Lb. ...

RALPHS NUT MARGARIN...

1-lb. Carton ... 1...

Ralphs Nut Margarine is guaranteed by manufacturer to be as good as or better than any other Nut Margarine on the market.

VAN CAMP'S KIDNEY BEANS No. 2 (1-lb. 1-oz.) can ...

3 cans for ... 2...

Regular "Bulk for Less" price per can ...

A-1 SAUCE 8-oz. Bottle ... 2...

BEANS

S. & N. LIMA BEANS, No. 2 (1-lb. 4-oz.) Can ... 1...

VAN CAMP'S BEANS IN TOMATO Sauce, No. 2 (1-lb. 2-oz.) Can ... 7...

No. 3 (1-lb. 15-oz.) Can ... 1...

BON AMI POWDER Per Can ... 1...

BON AMI CAKE Per Cake ...

CHOCOLATE GHIRARDELLI'S GROUND CHOCOLATE 1-lb. Can ... 3...

½-lb. Can ... 8...

CATSUP

LIBBY'S CATSUP 14-oz. Bottle ... 17...

CODFISH CAKES

UNDERWOOD'S CODFISH CAKES, 10-oz. can ... 1...

CORNED BEEF

LIBBY'S CORNED BEEF 12-oz. Can ... 2...

CORNED BEEF HASH

LIBBY'S CORNED BEEF HASH, 8-oz. can ... 1...

DEVILED HAM

UNDERWOOD'S DEVILED HAM, 1¼-oz. Can ... 7...

DEVILED MEAT

LIBBY'S DEVILED MEAT ¾-oz. Can ... 4...

ICE CREAM KNOCKED COLD

Vender's Car Stalls on Tracks, Train Smacks it and Then It's "Every Man for Himself"

Children of Glendale will miss the merry tinkle of a certain ice cream vender's car for the next few days, but F. H. Clark, 536 North Cedar street, Glendale, owner and driver of the car, missed it a lot sooner than that. In fact he missed it the minute the machine flew out of his hand.

Clark was making his way through the streets of Glendale yesterday, carrying holiday cheer to the outlying neighborhoods in the form of summer ice-cream confections, when he was stalled suddenly as he was crossing the Southern Pacific tracks at Fourth avenue. Just then he heard the train whistle.

He jumped out and made a frantic effort to crank the machine and get it started before the train came, but the train arrived while he was still cranking it up, and Clark saw his means of livelihood almost literally go from his hand, carried up the track 100 feet and smashed to bits. A crowd which gathered rapidly enjoyed a free feast on the remnants of the ice-cream dainties.

Clark, who is one of the independent venders, had purchased the machine out of his savings.

FINGERPRINTS TO AID IN BURGLARY SEARCH

Fingerprints on an improvised jimmy used by burglars who plundered a service station operated by Hugh Combs at 2126 North Raymond avenue, Altadena, were being traced by deputy sheriffs yesterday in an effort to find the criminals. The burglars gained entrance by prying off five wooden bars on a ventilator. A large quantity of cigarettes, candy and chewing gum was taken.

Police to Getcha if Your Brakes Refuse to Hold

"How are your brakes? This question will be asked many times during this month, and the interrogators will be State and local traffic officers.

Frank G. Snook, chief of the division of motor vehicles, announces State officers and every police chief and traffic squad in the State will pay particular attention during the month to those motorists who fail to observe the requirements of the law regarding brakes.

The California public safety conference of the California Development Association urges every motorist to become acquainted with his obligation in this particular and observe it. Otherwise, says the chief, many arrests will result.

BOULEVARD PAVING ASKED

The City Council has received a petition asking for the paving of York Boulevard from Verdugo Road to the west city boundary.

Monday Blue Day in Fact for This Boy

Yesterday was literally "blue Monday" for 2¼-year-old Price Kline, Jr., who fell into a pan of hot blue dye at his home, 1731½ West Thirty-sixth Place, and sustained first and second-degree burns about the lower part of his body. When treated at the Georgia-street Receiving Hospital, it was found that he had been dyed a beautiful sky blue shade.

The little boy was playing around in the kitchen where his grandmother was preparing to change the color of some garments. She placed a pan containing the necessary dyeing fluid on the floor and a few minutes later he slipped and fell into the hot stuff. He was not badly hurt and was able to go home after healing lotions had been applied to his burns.

Robert I. Jones, an old friend of Lloyd George, died at Pwllheli, Wales, recently.

Cookery Class of Mrs. Wyman to Meet Today

Mrs. Mabelle Wyman, whose daily menus are a feature in The Times, will hold her first cookery class of 1928 in the food demonstration rooms of the Manufacturers' Exhibit, 130 South Broadway, Southwest Building, at 1:30 o'clock this afternoon.

Mrs. Wyman's model kitchen is an object of great interest to all her classes and is open for inspection at the close of her talks. Visitors are asked to take elevators to the third floor direct for easy access to her lecture hall.

In the Sick Room

Do not forget that dark, gloomy sick rooms lower the vitality of the patient. If the light proves annoying to the patient, have a vase of cheerful flowers in a position that they can be enjoyed, instead of the sunlight.

At RALPHS

WHERE QUALITY REIGNS AT "SELLS FOR LESS" PRICES

TUESDAY, WEDNESDAY, THURSDAY and FRIDAY

FLOUR—Ralphs Best
Guaranteed by the miller to be as good as or better than any local flour on the market
No. 5 (4 5/10-lb.) sack — If Carried Away 22c — If Delivered 24c — Limit 1 sack to a customer
No. 10 (9 8/10-lb.) Sack — If Carried Away 40c — If Delivered 44c — Limit 5 sacks to a customer
½ Barrel (25½-lb) Sack — If Carried Away 88c — If Delivered 98c — Limit 1 sack to a customer
¼ Barrel (49-lb.) Sack — If Carried Away $1.72 — If Delivered $1.93 — Limit 1 sack to a customer

SNOWDRIFT
Pint 22c | 2-lb. Can 43c | 4-lb. Can 83c
Limit 3 cans to a customer. None delivered at this price. Limit 1 can to a customer. None delivered at this price. Limit 1 can to a customer. None delivered at this price.

WESSON'S OIL
Pint 23c | Half Gallon Can 85c
Quart 44c | Gallon Can $1.65
Limit 2 cans to a customer. None delivered at this price. Limit 1 can to a customer. None delivered at this price.

Del Monte EARLY GARDEN PEAS
No. 2 (1-lb. 4-oz.) Can 12½c
Limit 4 cans to a customer. None delivered at this price.

Blue Ribbon MAYONNAISE DRESSING
"THE WORLD'S LARGEST SELLER"
Guaranteed by the manufacturer to be as good as or better than any Mayonnaise dressing on the market.
Pint 11c | Pint Jar 40c
Quart 22½c | Quart Jar 75c

Blue Ribbon THOUSAND ISLAND DRESSING
Pint 11c | ½ Pt. Jar 22½c | Pint Jar 40c

Blue Ribbon SANDWICH SPREAD
Pint 11c | ½-pt. Jar 22½c | Pint Jar 40c

SARDINES
SEA SARDINES IN TOMATO SAUCE, Oval Tins 25c
KING GEORGE SMOKED NORWEGIAN SARDINES (Av. 18 to 22 fish) 3¾-oz. can 15c
NORMANNA SARDINES IN PURE OLIVE OIL (Av. 18 to 22 fish) 3¾-oz. can 15c

VEGEX
Vitamin "B" Food—Promotes Health
12c | 3¼-oz. Jar 40c | 6½-oz. Jar 73c

CANDY SPECIAL
INDIVIDUAL DIPPED CHOCOLATE PEANUTS
Per Lb. 30c
While they last

RALPHS NUT MARGARINE 16c
Ralphs Nut Margarine is guaranteed by the manufacturer to be as good as or better than other Nut Margarine on the market.

GOLDEN AGE MACARONI, NOODLES and SPAGHETTI
Four Packages for 25c
Limit 4 Packages to a customer. None delivered at this price

CAMP'S KIDNEY BEANS No. 2 (1-lb. 1-oz.) can 25c
COMET BROWN RICE 1-lb. package 12c
COMET WHITE RICE 1-lb. package 10c
"Ralphs Sells for Less" price per can 11c

SAUCE 25c
BEANS
No. 2 W. LIMA BEANS (1-lb. 4-oz.) Can 10c
CAMP'S BEANS IN TOMATO SAUCE, No. 2 (1-lb. 2-oz.) 7½c
No. 2½ (1-lb. 13-oz.) 17c
AMI POWDER 11c
AMI CAKE 9c
CHOCOLATE GHIRARDELLI'S GROUND CHOCOLATE 1-lb. Can 30c
85c
CATSUP 17½c
FISH CAKES
WOOD'S CODFISH 11c
BEEF
CORNED BEEF 23c
CORNED BEEF HASH
CORNED BEEF 17c
HAM
WOOD'S DEVILED 7½c
MEAT
DEVILED MEAT 4½c

JAPAN TEA
Fancy, Uncolored Per lb. 65c
Regular "Sells for Less" Price 75c
Fancy Per lb. 50c
Regular "Sells for Less" Price 60c
No. 1 Per lb. 40c
Regular "Sells for Less" Price 50c
KITCHEN BOUQUET 4-oz. Bottle 33c
LUNCH TONGUE
LIBBY'S LUNCH TONGUE 6-oz. Can 25c
MUSTARD
LIBBY'S PREPARED MUSTARD 9-oz. Jar 11c
PUMPKIN
DEL MONTE PUMPKIN, No. 2½ (1-lb. 12-oz.) Can 14c
SODA
A. & H. BAKING SODA 1-lb. Package 7c
STARCH
ARGO CORN STARCH 1-lb. Package 7½c
ELASTIC GLOSS STARCH 12-oz. Package, 4 packages 25c
TOOTH BRUSHES
PRO-PHY-LAC-TIC TOOTH BRUSHES Medium or hard Each 35c
VEAL LOAF
LIBBY'S VEAL LOAF 7-oz. Can 22c
VIENNA SAUSAGE
LIBBY'S VIENNA SAUSAGE 4½-oz. Can 13c

PEACHES
Large (No. 2½) Can. STANDARD GRADE Quality Guaranteed (either sliced or whole) each 12½c
Limit 4 cans to a customer. None delivered at this price.

APRICOTS
STANDARD APRICOTS (Quality Guaranteed) No. 2½ Can 15c
Limit 3 cans to a customer. None delivered at this price.

HEINZ BAKED BEANS
HEINZ PLAIN BEANS No. 1 (11-oz.) Can, 3 Cans for 25c; No. 2 (1-lb. 2-oz.) Can 12½c
HEINZ VEGETARIAN BEANS, No. 1 (11-oz.) Can, 3 cans for 25c; No. 2 (1-lb. 2-oz.) Can 12½c
HEINZ BEANS IN TOMATO SAUCE No. 1 (11-oz.) Can, 3 cans for 25c; No. 2 (1-lb. 2-oz.) Can 12½c; No. 3 (1-lb. 14-oz.) Can 20c

HEINZ SPAGHETTI
Small (10-oz.) can, 3 Cans for 25c | Medium (1-lb. 1-oz.) Can 12½c | Large (1-lb. 12-oz.) can 21c

HEINZ CREAM OF TOMATO SOUP
Small (10-oz.) Can 3 cans for 25c | Medium (1-lb. 1-oz.) Can 14c

BAKERY DEPARTMENT
RALPHS 100% ENTIRE WHEAT BREAD—24-oz. loaf 10c
RALPHS WHOLE WHEAT BUNS 1½ lbs. to Dozen—Per Dozen 10c
RALPHS RAISIN HEALTH BREAD—24-oz. loaf 12c
Try it—You'll like it.
RALPHS PLAIN CUP CAKES Large Size, Best Quality. Per Dozen 25c
RALPHS MOLASSES FRUIT CAKE Made in 2-lb. Loaves. Each 30c

Jell-O: Lemon, Orange, Raspberry, Cherry or Strawberry. Per Package 7½c
Jell-Well: Lemon, Orange, Raspberry, Cherry, Strawberry, Grape or Loganberry. Package 7c
Royal Gelatin: Lemon, Orange, Cherry, Raspberry or Strawberry. 3 Packages for 25c

FRESH FRUIT AND VEGETABLE DEPARTMENT
FANCY YELLOW BANANAS If Carried Away, 4 lbs. for 25c. If delivered, 4 lbs for 27c
FANCY ROME BEAUTY APPLES If Carried Away, 4 lbs. for 25c. If delivered 4 lbs. for 27c
EXTRA FANCY NAVEL ORANGES Size 100. Per dozen 55c
RUTABAGAS 3 lbs. for 10c
ARIZONA SEEDLESS GRAPEFRUIT, Size 100. Per dozen 50c
NEWTON PIPPIN APPLES If Carried Away, 5 lbs. for 25c. If delivered 5 lbs. for 28c
NAVEL ORANGES Size 150. Per dozen 30c

LYONS CALIFORNIA GLACE FRUIT
1-lb. (Asst.) Box 75c | 1-lb. (Pineapple) Box 75c | 2-lb. (Pineapple) Box $1.50
All packed in Redwood Boxes

FRESH MEAT DEPARTMENT
RIB AND LARGE LOIN LAMB CHOPS—Per Lb. 45c
LEG OF YOUNG LAMB 5-lb. average, Per Lb. 35c
SHOULDER LAMB, 5-lb. average Whole or Half, Per Lb. 25c
FRESH DRESSED RABBITS 2 lb. average, Per lb. 37½c
T-BONE AND PORTER HOUSE STEAK, 1-lb. and up. Per Lb. 45c
SIRLOIN STEAK 1½ lbs. and up. Per Lb. 35c

HOUSEHOLD HARDWARE and TIRE DEPARTMENT
Aluminum Percolators — 1½ QUART SIZE PANELED ALUMINUM PERCOLATORS 77c
SHELF PAPER 100 Ft. Rolls White Shelf Paper 33c. Regular Retail Price 50c
AUTOMOBILE POLISH Protecto Automobile Polish 59c. Regular Retail Price $1.00. Duco, No. 7 Automobile Polish 77c. Regular Retail Price $1.00
GLASS WASH BOARDS EXTRA SPECIAL 53c
ORNAMENTAL WASTE PAPER BASKETS While They Last 49c Each. Suitable for any room in the House
JEWELL CAN OPENER — The Jewell Can Opener. Removes the top without leaving ragged edges to cut the hands. Very easy to operate. EXTRA SPECIAL 44c
BRILLO cleans quick! Old Aluminum Ware Like New Brightens up the household. 8c Small Size. 19c Large Size
Aluminum Colanders 9¼ Inches 67c
BROOMS 59c Each Extra Value
Vigilant Alarm Clocks $1.65 Each
Cotton Clothes Lines: 50-FT. COTTON CLOTHES LINES 37c; 100-Ft. COTTON CLOTHES LINES 72c
Stainless Steel Paring Knives — Guaranteed not to stain, rust nor tarnish. Black Handles. EXTRA SPECIAL PRICE 12c. Subject to Present Stock Lasting
CORN POPPERS — Special Patented Sliding Cover. 1 QT. SIZE 19c. Subject to Present Stock Lasting

Sunset Blvd. at Poinsettia Pl. 490-S. N. Western Ave. Washington at 7th Ave. 8470-72-74 Angeles Mesa Drive (Corner 87th St.)
Vermont Ave. at 35th Place. Pasadena Ave. at Ave. 26. 631-3-5 S. Spring
Pico St. at Normandie Ave. 936-34 W. 7th (rear entrance 925 Potter Park Ave.) 201 W. Broadway, Glendale

Ralphs GROCERY CO. SELLS FOR LESS

DELIVERY DEPARTMENTS
Hollywood District and Beverly Hills Phone HIt. 3181
West and South Section of City—HEacon 3760
East and North Section of City—CApitol 2850
Glendale Phones 1870 and 1871

TODAY! at 9 o'clock

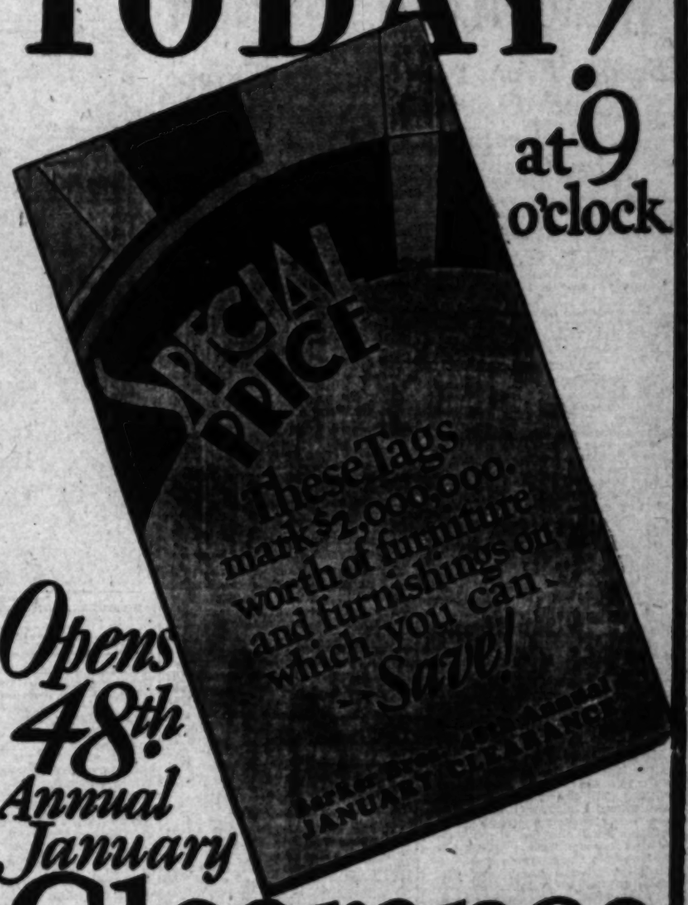

Opens 48th Annual January Clearance

BARKER BROS
7th Street - Figueroa & Flower

Forty-first Annual Statement

Southern California Building and Loan Association

January 1, 1928

RESOURCES

Loans	$7,545,500.00
Furniture	2,820.05
Treasury	130,789.67
Investment Bonds	410,470.06
Real Estate	22,358.51
Contingent Accounts	4,780.24
	$8,119,718.53

LIABILITIES

Capital, Surplus and Undivided Earnings	$ 428,279.34
Full Paid Investment Certificates	6,164,730.05
Accumulative Investment Certificates	1,083,251.80
Installment Investment Certificates	136,499.04
Incomplete Loans and Contingent Accounts	306,318.30
Dues Paid in Advance	640.00
	$8,119,718.53

SUMMARY OF BUSINESS FOR THE YEAR ENDING DECEMBER 31, 1927

Increase in Assets	$1,774,588.01
Increase in Full Paid Investment Certificates	1,541,500.00
Increase in Loans	1,330,669.00
Amount New Loans Made	2,561,312.00
Number of Loans Made	1,027
Average Amount Per Loan	2,494.00
Appraised Value of Real Estate Securing Loans	7,808,605.00

UNDER STRICT SUPERVISION OF THE STATE OF CALIFORNIA.

Our Investment Certificates offer you 6% and safety, with interest paid by check FOUR times a year. Money received from January first to January tenth, inclusive, draws interest from January first. Forty years without loss to any investor.

Money to Loan on Liberal Terms

If you have a mortgage falling due or want to buy, build or refinance, it will pay you to investigate our liberal plan of monthly payment loans which never fall due but are paid off in easy monthly installments. No advance charge for appraisals. No bonuses for making loans. Come in, write or phone for loan plan booklet. No obligation whatever.

OFFICERS AND DIRECTORS

CHARLES E. DONNATIN, President. Director 40 years. President 20 years.
MAURICE S. HELLMAN, Vice-President. Vice-President Security Trust & Savings Bank
J. W. MONTGOMERY, Vice-President. Childs, Hicks & Montgomery, Insurance.
JULIUS H. MARTIN, Secretary. Director 40 years, Secretary 28 years.
NORMAN R. MARTIN, General Manager.
HORACE S. WILSON, Attorney.
MABEL C. McCALEB, Assistant Secretary.
E. O. MORGAN, Assistant Secretary.
BURNETT D. NEWTON, Director Farmers & Merchants National Bank
ROBERT N. BULLA, Sec. and Gen. Mgr. Central Oil Co.
C. SELIGMAN, of M. A. Newmark & Co.
JAMES R. GIST, Vice-President Security Trust & Savings Bank
CHARLES C. HAKES, Retired.
JOHN J. MALONE, Inspector Hartford Boiler Ins. Co.
GEO. W. GRIMES, Pres. Grimes-Stansforth Stationery Co.
GEO. E. DONNATIN, Terminal Trainmaster S. P. R. R.
WOOSTER GIST, Manager Paschall-Jones Co., Insurance.

SOUTHERN CALIFORNIA BUILDING AND LOAN ASSOCIATION
431 W. Fifth St. Los Angeles
MUtual 4149

America's Foremost Chiffon Stocking...

...A stocking that offers the perfect compliment to madame's ensemble is Propper's in 57 gauge the world's finest silk stocking.

In Dust, Turf Tan, Peter Pan and Guimsol

PROPPER BLUE RIDGE HOSIERY

AT ALL GOOD SHOPS

M·J·B
The full-flavored coffee

If Over-Fat
Try this easy way
To Lose It

Do it for beauty's sake, for new health and fitness. If you have tried fad ways without success, learn what a pleasant way can do.

Some twenty years ago research discovered a cause of excess fat. It is lack of certain elements which turn into fuel and energy, rather than fat. They found and widely tested a way to combat that cause.

Then that method was embodied in Marmola prescription tablets. The formula is given in every box, also the reason for results. Users know what they are taking, and why.

Marmola has been used for 20 years by millions of boxes of it. Users have told others the results. That is one reason why excess fat has become almost an exception.

Abnormal exercise or diet is not advised, though moderation helps. Users of Marmola simply take four tablets daily till weight comes down to normal. They know why it comes down—in a normal way—so they have no fear of harm.

Try this modern method, which many have employed for so long. Prove the results for a little while and judge for yourself what they mean to you. Do it now. Go order a box today.

"Marmola prescription tablets are sold by all druggists at $1 per box. If your druggist is out he will get them at once from his jobber."

MARMOLA
Reducing Tablets
The Pleasant Way to Reduce

That Baby You've Longed For

Mrs. Burton Advises Women as to Motherhood and Companionship

"For several years I was denied the joys of motherhood, while Mrs. Burton, whom I met at a social affair, was the mother of a lovely baby girl. I can do myself credit by saying that I took her advice and I have been the happy mother of a baby girl for the past two years. I will gladly refer any woman to my home who will write me, if it is of any advice which will help her to get what I have been denied for so long." Mrs. Harriet Burton, 1214 Monroe street, Hollywood. Mrs. Burton will be glad to answer letters. (Advertisement.)

A USED CAR will run your business errands—take your family anywhere—bring you lots of joy. That's what buyers are in Times Want Ads

Blossom Cavalcade Expresses Feelings of Good Will Among Nations of Wor

WORD PICTURE DRAWN OF EACH FLORAL MONUMENT

Scenes From Far West to Europe and Orient Depicted by Festoons of Roses

(Continued from First Page)

Paradise," won first prize in the grand sweepstakes, with San Marino taking second honors. This entry also won first prize for the best expressed theme.

The San Dimas Chamber of Commerce and Western Auto Supply Company received honorable mention.

The parade in its entirety consisted of 300 separate units, including ninety floral floats and thirty bands.

Descriptions of the floats follow:

BEVERLY HILLS

The Beverly Hills winning creation, "The Kingdom of Paradise," was a floral masterpiece of surpassing splendor. Behind a carpet of sweet peas and roses, fashioned to resemble tile, rose a throne, back of which radiated beams of light represented by shafts of lavender and white sweet peas. In front of the float marched two heralds. Phyllis Holden, selected as the most beautiful girl of the Beverly Hills High School, occupied the queen's throne. At her feet were her two ladies-in-waiting, Gertrude Wing and Helen Hostetler, chosen from the grammar school, and at the back of the throne, seen only from the rear, was the third lady-in-waiting, Dorothy Belle Dugan. The approach to the throne, the steps and floor, was made of pink and yellow roses; the rays were made of a solid mass of sweet peas, which revolved in unison mechanically. The queen's robe was made of lilies of the valley, faced down the front with orchids. Her dress was of purple velvet. Carrying out the theme, the float was adorned by birds of paradise made of violets.

SAN MARINO

"Springtime in New York" was the entry of the city of San Marino, which won the best-theme award. It featured a floral fountain of pink and red carnations, red roses, Chinese lilies, stevias and orchids. Grouped around the fountain with its spray and water of more flowers of the same varieties, were a number of young girls, gowned in georgette dresses of delicate colors, and two tiny tots, David Coleman and Margaret Schuck, symbolic of the fountain of youth. At the front of the float, the bed of which was a solid block of red roses, was a tall basket filled with more roses. Pendants of lilies, orchids and ferns made to resemble Chinese lanterns hung from all sides of the float. Sycamore branches covered with ferns and white and pink carnations had the appearance of cherry trees blooming in the springtime. Two scrolls on the sides of the float were ornamented with floral lanterns and festoons of ferns and flowers, mostly pink carnations and Chinese lilies. A fifteen-foot square canopy covered the main part of the float. Hanging from the canopy were more Chinese flower lanterns. Preceding the float were two young men in knickerbocker suits of light color, carrying the banner. Following them were six outwalkers in fantastic costumes of pastel shades. They wore blue wings, crests like the phoenix bord, made of ostrich feathers, and pink satin tights with blue doublets. Behind the float and on each side were a larger number of other outwalkers.

Young women who rode on the float were Misses Evelyn Pollard, Elizabeth Crowell, Lois Skutt, Barbara Stevens, Marie Aard, Elizabeth McCullough, Isabel McLain, June Wright and Marjorie Shoup. Among the young men who accompanied the float were Franklin Stevens, Sterling Harshberger, Bruce McDonald, Arthur Fisher, Douglas Smith, John Hart, Roger Reese, Preston Hurtble, Richard Pomeroy, Ernest Caldwell, Henry Roselle, Carol Holt, Hiles Hart, John Hurt and Thomas Cordey.

SAN DIMAS

The San Dimas float, awarded honorable mention in the sweepstake, presented a Holland scene. On the front of the float rode Ruth and Marie Funkhouser dressed in blue and white Dutch costumes. Between them was a small house, its walls fashioned from desert sage, the window of yellow pompoms and the roof of holly berries. Back of the house rose a windmill in which the same color scheme was carried out. The arms of the windmill were woven with blue bachelor buttons. The floor of the float was a mass of iris. Scotch heather was used in profusion on the sides of the float and the name of the city was spelled out in golden calendula. Bill Teague and Bob Teague, dressed as Dutch boys, rode beside the windmill.

WESTERN AUTO SUPPLY

A covered wagon with a realistic canopy of white carnations, body of marigolds and wheels of pink and white sweet peas and fern, drawn by live oxen and resting on a base of greenery and heather, was the entry of the Western Auto Supply Company. The float, "Blazing the Trail Westward," was given honorable mention. The name of the float and the word "Utah" were worked out with striking clearness around the base. Other decorative features were pompoms, chrysanthemums, huckelberry branches and foliage. Grouped about the prairie schooner were American Indians in native garb and war paint and a number of men, women and children clothed in the garments of forty-nine. Outriders were two men wearing the clothes of the frontiersmen and mounted on spirited horses.

GLENDALE

Breathing smoke, its huge multi-colored body swinging from side to side, its red mouth gaping wide as its eyes darted angry glances at the crowd and its fantastic legs clawed menacingly, the Glendale dragon, headed by the Glendale band clad in Chinese costumes and little Alice Neil, borne on the shoulders of four strapping coolies, drew applause throughout the entire procession. The body and lashing tail were eighty-five feet long. Red Hadley roses formed the mouth, white carnations the teeth and Cecil Brunner roses the eyes; yellow Claudias de Pernet roses, violets, corn flowers, yellow pompoms, smilax and maidenhair fern formed the head; corn flowers and violets the horns; red carnations, yellow pompoms, calendula and roses were woven in the body and 150 full strings of smilax defined the scales. The tiny sedan chair in which the little princess rode was covered with plumosus, maidenhair fern, Cecil Brunner and Claudias de Pernet roses and calendula.

Start the Day Right
Listen to CHARLIE WELLMAN
Broadcasting the Sperry Flour Reveille Hour
Over
DON LEE'S STATION
KHJ, 7:30 to 8:30 a.m., Daily

SAN FRANCISCO

Symbolic of the successful manner in which it has recently been connected to Los Angeles by airplane, the city of San Francisco entered a miniature floral tri-motored monoplane with a fuselage of pink and red sweet peas and wings of white and pink sweet peas. The plane was outlined with violets and lavender chrysanthemums. It rode on a base formed of the same kinds of flowers. Clad in leather helmets and flying togs, Miss Harriett Aiken and Martin Kreuger rode in the cockpit of the machine.

SAN JOSE

Depicting the passage of history in the Golden State, a small two-storied building, representing the first of the five capitols boasted by the State, was entered by San Jose. The walls of the structure, which duplicated the headquarters of the State government in 1850, together with the score of windows and gallery, were made of heather. Huckleberry foliage was used for the body of the float. The flowers were from select stocks grown in the Santa Clara Valley. Charles and George Doleshal, brothers, manned the float, which was featured by floral formations of heather, brace, purple sage, huckleberry and baby chrysanthemums.

PORTLAND

The largest float show of the Northwest, the Portland Rose Festival, Inc., honored the Pasadena pageant by entering one of the most classic of the smaller floats. The spirit of friendliness between the two cities was shown on the entry by the large loving cup of yellow pompoms with handles of heather in blossom. The vase rested on a raised dais and was filled with choice poinsettias and long-stemmed American Beauty roses. Foliage and flowers banked the pedestal and on corresponding levels at front and rear were seated beautiful maidens in Grecian costumes. Oregon holly, shipped here especially for the purpose, formed the base of the float. On it the name of the entrant was worked in yellow pompoms.

LONG BEACH

Under the title of "New Jersey" Long Beach's entry showed Washington crossing the Delaware in a boat of heather fringed with yellow pompoms. The boat rested on a billowy canvas river painted blue and surrounded by foliage. One of the most striking features of the whole parade was an American flag carried in the boat. Its stripes were of deep red and pure white carnations. The field was composed of violets and the stars were white carnations. Wearing the buff and blue uniforms and cocked hats of the American Revolutionary Army and in some cases the war-paint and feathers of Indians, attendants were D. A. Ruff, George Washington; Ralph Lloyd; Jedd Welch, Charles McNeil and Morris Stanley, Long Beach High School students.

CHAMBER OF COMMERCE

Displaying ingenious workship, the huge float of the Los Angeles Chamber of Commerce, harkening back to the days of the Spanish conquest of California, received a special prize in the Class A division. An old Spanish well interwoven in a flower scheme of marigolds, chrysanthemums and poinsettias, entitled "Spain" received applause of the multitudes, all along the line of march. Kentia palms entwined in floral formations bordered the float and completed the color design. Six smartly dressed dons and senoritas, sons and daughters of officials of the Chamber of Commerce, manned the float. They were the Misses Marjorie Secrest, Betty and Jean Foster and Carol Glass and Donald Swihart and Frederick Fritz. The entry was designed by the field service and exposition department of the chamber.

PASADENA C. OF C.

"Happy New Year" spelled out in ten-inch letters of white carnations announced the identity of the Pasadena Chamber of Commerce float more than three blocks down the line of march. Two small children, Clarence Edward Burke and his sister, Jane Louise, portraying the roles of lovers in an improvised "Lovers' Lane," registered a pleasant surprise to the Rose Carnival fans. L. J. Goodman, designer of the float, bedecked the entry in a clever formation of heather, poinsettias and red-and-white carnations.

WHITTIER

Whittier's entry, "The Garden of Italy," was colorful in every detail. The costumes of early Rome were worn by the attendants. On the front of the float was a peacock, woven from sweet peas and roses. In the center rose a large fountain supported by three white-robed maidens, Violet Smith, Anna Lou Kimmel and Helen Smith. From the fountain splashed sprays of white roses. At the rear of the float rose a throne with a column made of Scotch heather on either side. The throne was decorated profusely with sweet peas. To the rear of the float trailed the queen's train made of green myrtle and roses. The train was carried by Margaret Leslie, Irma Richardson, Anna Hoogerzeil, Louise Logen and Bernice Baily. The queen was Harriet Rowe and her two ladies in waiting, dressed in flowing blue robes, were Grace Woodward and Florence Thill. In front of the float marched two stalwart Roman pages carrying a banner announcing the name of title of the entry.

TAFT

The city of Taft entered the float "India," one of the most elaborate spectacle in the entire parade. It typified an oriental pagoda beneath which rested the queen, Miss Patise Osburn. She and her attendants, Bessie Lepper and Ethel Perrigo, were clad in gauzy chiffon costumes and wore an abundance of pearls and other jewels. The pagoda and the base on which it rested, as well as numerous festoons and garlands, were of lavender and pink sweet peas and yellow roses woven into blooming heather.

POMONA

Pomona presented an unusual and attractive float under the auspices of the Pomona Chamber of Commerce. Departing from the usual plan, Pomona, at the instance of Secretary J. M. Paige, displayed a Japanese tea garden showing Mrs. K. Arita directing the activities of a Japanese party for children. The girls in this were Tumiko Kumata, Janice Akahoshi, Emiko Tsuboi, Mary Susaki and Chrisato Kuwata. The float was decorated in a highly artistic manner, desert sage of a fine gray being the base, with lily leaves for letters. Holly, Chinese lilies and Cantoneasters completed the scheme.

SAN PEDRO

The gondola of San Pedro was cause for much praise as it passed the throng. It was topped by a halo of yellow chrysanthemums banked with cedar boughs. On the float were Ruth Steile, Dorothy Lyons and Doris Pringle, girls from the Harbor city. The float was handsomely decorated in addition by sweet peas from the gardens of that district, as well as carnations and roses.

TEMPLE

The "Basket of Peaches," from the town of Temple did not belie its name, for the "peaches" were as attractive as the flowers that surrounded them. Eight "peaches" were in the basket: Dorothy Heaton, Delores Gates, Helen Ferguson, Audrine Dochterman, Marie Willis, Eleanor Boyle, Betty Lester and Virginia Ross. The name of the town was made in calendulas, the basket was of roses and carnations, banked with heather.

PASADENA

One of the most beautiful creations of the day was that entered by the city of Pasadena, although a casual inspection would not disclose the entire beauty of the float. It was the "Vista del Arroyo," showing a flower picture of Mt. Wilson Observatory, with two girls inside, who gazed through imitation telescopes of flowers. A crystal globe centered the picture. There were a bed of primroses and heather and pillars made of sweet peas. The dome was of yellow chrysanthemums. In the float were Miriam Skutt and Phyllis Orbison.

VISTA DEL ARROYO

Vista Del Arroyo's entry was a mass of greenery and flowers, depicting a comfortable home in the California hills. In the float were Zona Smith, Margaret Genereux, Florence Helfing and Jane Morris. It was one of the most attractive individual presentations in the parade.

ALTADENA

Altadena's "Mecca of the World" was depicted by a colorful float on which rode a dusky sheik mounted on a floral camel attended by a squad of Arabian riflemen. In front and in the rear of the float marched additional Arabian armed guards. The sheik, in addition to riding one camel, led another. In the center of the float was a tiny oasis with palm trees and other shrubbery. The camels were fashioned from Scotch heather and calendula. The packs were made from varied colored sweet peas. Monterey cypress was banked around the sides of the float.

ANAHEIM

The coming of the California Valencia Orange Show was heralded by "The Land of Aladdin," Anaheim's entry in the parade. The half of a huge golden orange, fashioned from calendula, served as the throne for a Chinese princess before whom Aladdin laid his gifts of jewels. Aladdin was adressed in Chinese robes and his lamp was made from marigolds. The role of the princess was taken by Miss Gertrude Bryan, the official "Miss Anaheim" and that of Aladdin by William Bryan. Four boys, wearing Chinese cloaks, served as attendants to the float.

SAN BERNARDINO

A huge orange served as the throne for little Mary Bromlow, whose tiny hands guided the butterflies that winged their way in front of the National Orange Show float entered by San Bernardino. Back of the orange throne rose a huge arrowhead, the silver center made of desert sage and the edges trimmed with poinsettias. Green myrtle hung from the sides of the float to the pavement. The letters spelling out the name of the float were made of calendulas.

ALHAMBRA

The entry of the Alhambra Community Sing, another floral airplane, attested to the interest aroused in aviation by recent long-distance flights of Col. Lindbergh and others. The miniature plane was covered with pink, yellow and red roses and yellow pompons. It rested on a base of heather and poinsettias and was attended by three pretty little children, Romana Squire, Beryl Dykeman and Mary Julia Sippel, all wearing dainty summery frocks of georgette.

LIGHT AND POWER BUREAU

The Pittsburgh Panthers were honored by the float entered by the Municipal Light and Power Bureau. In the center of the float was a huge floral football made of golden calendulas and blue straw flowers and candy tuff, to represent Pittsburgh's colors. On the front of the float, between two girls, Louise Tickner and Nan Mosley, rode a stuffed panther. On the rear of the float were Ruth Liming and Ruth Clark. The girls were dressed in blue-and-gold sport costumes to carry out the Pittsburgh color scheme.

PASADENA SCHOOLS

Three expressive floats were entered by the Pasadena city schools. "California Gold," first of the trio, pictured three youthful miners, George Pyle, Joe Barth and James Anderson, around a campfire on the Great American Desert. The scene was formed by a mass of purple sage and the camp fire by chrysanthemums. An electric display, originating in an improvised radio tower was the feature of the second float, entitled "California Power." Representing rays of various colors coming from the tower were children dressed in gay costumes. The personnel was Bascile Hendrickson, Bernice Johnston, Jean Simpson, Eleanor and Frederick Braden, Fanny Parsons and Norman Martin. Rays of light coming from the orb of day were the picturesque representation of "California Sunshine," the third float. As sunbeams seated on the snowclad hills were Patsy Niday, Peggy Cathcart, Mary Alice, Nix and Betty Jean Herrington. The spirit of light was Marjorie Eyer. Jacaranda and calendula blossoms covered the side of the float, while sweet peas and heather bordered the scene.

SHERMAN INSTITUTE

Showing in graphic manner the advancement of the American Indian, the entry of the Sherman Institute, an Indian school sponsored by the Riverside Chamber of Commerce, won praise as it passed the long line of spectators. It showed in a story of flowers how the Indian has advanced from the primitive man to a highly educated and modernized person. It was led by color guards, indicating the primitive Indian. Then, on the float, was an Indian tepee, decorated with asparagus ferns and dahlias. Nine tribes were represented by those on the entry. They were Adella Brown, Jose Tajete, Charles Bautista, Samul Cacohra, Pearl Beyis, Elsie Sasalque and Adolph Sambo. The float depicts Indians at home in their tepee and their attendance at school.

VISTA DISTRICT

Showing in realistic and picturesque fashion the gradual growth of California's favorite fruit, the avocado, the Vista Irrigation District of San Diego county presented one of the finest entries. A huge avocado topped the float and was decked on all sides with pepper boughs, holly, poinsettias and marigolds, with a bed of wild strawberry vines and carnations. In addition small avocado trees, for which the district is famous, gave a life-like depiction of the section.

FOR STANFORD

The Pasadena Water Department honored Stanford University, depicting a huge football player carrying on to victory the football of the West. It was a fine creation made of dusty millers and white carnations backed by lilacs and carnations and showing a sign, "Welcome Stanford." This attractive float followed that of Pittsburgh.

PIGEON CLUB

The Pasadena Racing Pigeon Club's float caught the eye of the youngster's along the line of march. The main body of the float was covered with English ivy and red berries. On each side and in front were wooden cages from which pigeons were released one at a time.

SALVATION ARMY

The Salvation Army float, distinguished by the Salvation Army shield, was a bower of ferns and white carnations, with poinsettias giving the necessary dash of color. Those who took part in the tableau, consisting of a mother reading the Bible to her three daughters, were Mrs. W. H. Gooding and Lenore and Mabel Frazier and Hazel Boyer.

MOOSE LODGE

Preceded by "Rose Heart," its baby entry, the Loyal Order of Moose Lodge of Southern California was awarded first prize in Class E, the fraternal division. Four little children dressed in spotless white, sat at the top of the neatly designed entry, titled "Mooseheart." As in several other floats, an exquisitely decorated globe, revolving on its axis, was a conspicuous feature of the design. A bevy of flowers, including gladiolia, chrysanthemums and roses worked into the color scheme.

GREEN CROSS SOCIETY

The American Green Cross Society's creation was a huge green cross of smilax fringed with tiny white chrysanthemums. On either side of the float and in the hollow arms of this cross stood pretty Misses Hazel Moore and Connie Jean Darling. They were dressed in long flowing white robes. The base of the float was foliage and on a slight elevation at the front was a green forest of young pine trees. A charred and burned forest occupied a like place at the rear.

QUEEN OF GYPSIES

Escorted through the streets by nearly two dozen marching nomads, "The Queen of the Gypsies," the novel entry of E. W. Deschamps and J. E. Norlin-Falk, passed down the line of march amid the lusty cheering of the countless thousands of spectators. In a flower decorated wheel chair rode the gypsy leader clad in the characteristic varicolored costume of Hungarian, Rumanian and Spanish origin. Henry Bernhardt, who, last year was the nurse for "Mammy's Little Coal Black Rose," the same group's entry, impersonated the gypsy queen with honors. The queen's small carriage was drawn by an undersized pony.

WOMEN'S DIVISION

The women's division of the Tournament of Roses was represented by one of the most stylish floats in the private automobile class. The outlines of the massive touring car were completely covered by a field of heather to which was attached pink stocks and chrysanthemums and red roses. Attired in smart costumes of white, which were in pleasing contrast to the floral decorations, Mrs. F. M. Mills, president of the division, and Mrs. Lena R. Pepperdine, vice-president, rode in the magnificent equippage.

ELKS LODGE

Supported by streaming columns of varicolored flowers, the figure of George Washington was the feature of the float entered by Pasadena Lodge of Elks, No. 672. So close was the likeness of the double to the original Father of his country that the board of judges awarded the float second prize in Class E, the division of fraternal entries. In characteristic statesmen-like pose, the portrayer of the Washingtonian role crossed his right hand over his heart as though beginning an address to his constituents—the countless army of Tournament of Roses fans. The frame upon which the principal stood was bedecked in a great outlay of ferns, trimmed with red, white and pink roses.

LAMANDA PARK

Proving that a design is not necessary to win honors at the annual parade the entry supported by the Lamanda Park Business Men's Association, featuring a beautiful floral formation, was adjudged first prize winner in Class D division. Six exquisitely gowned young women, all residents of Lamanda Park, one of Pasadena's sister cities, paraded over the large float as mannequins to receive the hearty approval of the monster throng. Roses of many colors, pompons and sweet peas were worked into an attractive motif. The mannequins included the Misses Rosalyn Feily, Dorothy Benson, Mary Shamel, Hazel Bartley, Rita Honeyball and Druce Hutton.

BOARD OF SUPERVISORS

The Los Angeles County Board of Supervisors rode in a gondola car of pink carnations and sweet peas and multicolored gladiolas.

UNITED SERVICE CLUBS

Revealing the ingenious efforts of the combined float committees of the various Pasadena service clubs, the entry of the United Service Clubs of Pasadena received first, second and third prizes for a grand sweep of awards in the Class B division. A huge globe gayly trimmed in red, white and blue flowers, hanging suspended from a sphere through the center, instantly won favorable comment from the overflowing stands of reviewing critics. Chrysanthemums and red and white carnations were the chief contributions of flowers. The Misses Pauline Fuller, Marion Schroeer. Virginia Gollatz and Antoinette Maroder occupied the service club's float.

PASADENA MERCHANTS

With an opalescent-tinted shell of flowers the center of its color scheme, the spacious entry of the Pasadena Merchants' Association was awarded second prize in ClassG. Hanging from curved brackets extending from corners of the float was a garland of roses, carnations and sweet peas, while a revolving ball of crystal, about which the four occupants stood, was supported by a pedestal of foliage. On each side of the entry stood out ten-inch letters in pink carnations reading "Merchants' Association." Female employees of the organization, including the Misses Mabel Lundin, Bertha Warren, Faye Geddes and Luella Krug, attired in colorful costumes, comprised the personnel of the float.

GAINSBOROUGH HEATH

"The Blue Boy," Gainsborough's world-famous painting, formed the inspiration for the float entered by J. T. Edwards, F.R.G.S., on behalf of Gainsborough Heath. The float presented a scene from a typical English garden of two centuries ago, with the painter, "Blue Boy," the lad's mother and two attendants. The float was drawn by eight iron-gray horses.

HOTEL RAYMOND

An Egyptian scene was presented by the Hotel Raymond's float which was drawn by three prancing bay horses. Mary Lou Wangerein occupied the queen's throne and her two attendants were Susan Cole and Elizabeth Griffith.

RICHFIELD OIL

One of the outstanding floral airplanes, conspicuous by their number, was the Spirit of California entered by the Richfield Oil Company. It was the size and shape of the Ford trimotored monoplanes. The fuselage was covered with pink, red and white roses and the rudder, flippers and wheels were of gorgeous yellow pompoms. Eddie Chandler, display manager for the company, rode in the cockpit.

HUNTINGTON HOTEL

Picked over a half-dozen other entrants the Huntington Hotel of Pasadena was awarded first prize in Class C division. "Sunkist in Japan," was the unusual theme of the honor-winning float designed by L. J. Goodman, who was also the genius behind the throne in the building of the Pasadena Chamber of Commerce's first-prize entry. The Linnard Hotels' representative was bedecked in a color scheme of marigolds, violets and chrysanthemums with an occasional dash of fern. The float's personnel comprised Louis Earl, Dorothy Orr, Dorothy Barnes and Gabriel Halsted.

HOTEL MARYLAND

With her hull and structure covered by purple sage to stimulate the dull gray of the craft and yellow pompoms and gold cord for the turret, conning tower and bow, the cleverly decorated Hotel Maryland entry, the "U.S.S. Maryland," was awarded a special prize in the Class C division. Masts, stacks and guard rails were designed in gold so that the battleship made an effective entry.

SIERRA MADRE

A yellow flower-decked Norse Viking ship floating on a sea of flowers and representing Norway in an array of "Nations and States in Flowers" was the entry of Sierra Madre. The hull of the ship was covered with marigolds of gold and bronze hues, the mast was of yellow calendula and the oars were covered with smilax asparagus fern. The ocean into which they dipped was of statice lariflora and the crests of the waves were white stevia. Ten men wearing antique steel helmets and coats of mail manned the oars.

CHICAGO OPERA

The charm of music was adroitly suggested in the decorations and personnel of the float entered by the Chicago Civic Opera Company. Standing at each corner of the float was a trumpeter in costume typical of early Egypt. During the passing of the parade these musicians played the well-known march from "Aida" on their instruments. On the front of the float was a large harp of white carnations. In the center was a high throne of gold flowers on which was seated a princess and on the rear were high bamboo stalks festooned with roses and foliage. The sides of the float were done in heather, pink carnations and roses. More roses, white and red, were used profusely about the throne and to outline portions of the graceful designs of the body of the float.

University of Pittsburgh Honored in Parade

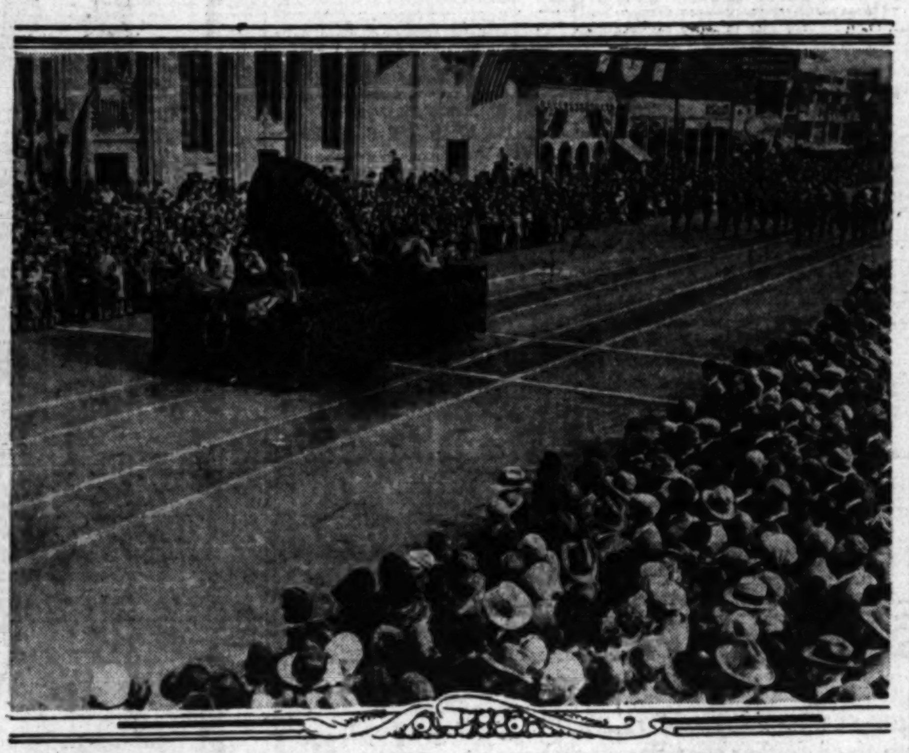

Eastern Representative in "Big Game" Represented by Float

GIRLS' BAND MAKES GREAT HIT AND SO DO SCOTTISH CHILDREN

Outstanding among the twenty-eight bands which enlivened the Tournament of Roses parade at Pasadena yesterday with their stirring martial music and added color to Southern California's greatest floral pageant with their snappy uniforms was the thirty-five-piece Taft Union High School girls' band, the first entry of its kind in the thirty-nine rose tournaments. Dressed in pink-and-blue costumes, and playing like a seasoned military band, the girls won an immense round of applause.

A close second in popularity with the throngs that lined the sidewalks was a twelve-piece children's Scottish bagpipe and drum corps. None of the children was more than 15 years of age. They all wore the costumes of their highland ancestors.

The Huntington Park Union High School Band and the band of the South Pasadena American Legion post also were noteworthy and won a large amount of applause. The favoritism with which the crowds received the Huntington Park school band was due in part to the fact that its major was a slender girl who wielded the heavy baton with surprising dexterity. The band itself was composed of boys wearing orange coats and white trousers.

The South Pasadena American Legion band was attired in blue coats, white trousers striped with red-and-white trench helmets.

Other bands in the line-up were: Pasadena B.P.O.E., Pasadena American Legion post, Pasadena Sciots, Santa Ana, Glendale, Long Beach and Downey municipal bands, Sherman Indian Institute, Orange, Whittier and Compton municipal bands, Franklin High School R.O.T.C. band, One Hundred and Sixtieth Infantry, Pasadena High School, California Institute of Technology, Van Nuys Boy Scouts, Los Angeles Lodge I. O. O. M., Order of Antlers, Union Pacific Railroad, Taylor band, Pacific Electric Railway, Pasadena Bagpipe and Drum Corps and the Spanish-American Institute of Gardens.

ONLY ONE CRASH MARS DAY

Stabbing Affray Over Saluting of Flag Likewise Casts Slight Shadow on Milling Throngs

Pasadena's far-famed Tournament of Roses made its 1928 bow yesterday before one of the largest crowds ever assembled to witness the spectacle. Despite thousands of automobiles that jammed traffic arteries for hours after the huge parade ended, and although hundreds of thousands of spectators crowded, shoved and pushed to gain vantage points along the line of march, there was but one slight shadow of near tragedy to dim the brilliancy of the fete.

Up to a short time before the start of the annual East-West football game in the Rose Bowl, with thousands of other motorists bound for the game pushing along highways against the steady stream of home-coming drivers, there had been but one traffic accident reported in Pasadena or neighboring districts.

More than 100 women who fainted in the dense crowds viewing the parade were treated at the Pasadena and Emergency hospitals.

VETERAN STABBED

Tragedy threatened the gayety of the throngs when Frank Arbuckle, 35-year-old Australian World War veteran, was stabbed in the back after an altercation in the crowd at the Union Pacific station with a bystander who had refused to lift his hat to the American flag when it passed in review. H. W. Royce, 74 years of age, of 1421 Yale street, Santa Monica, was arrested in connection with the affair and lodged in jail on a charge of assault with a deadly weapon.

According to the story told police by Arbuckle, he had admonished the aged man twice for failing to uncover his head in deference to the flag and when Royce failed to observe this gesture of respect for the third time, the Australian veteran took the man's hat off.

Royce is declared to have retaliated by drawing a pocket knife and stabbing Arbuckle in the back, inflicting a slight flesh wound. Arbuckle's injury was dressed at the Emergency Hospital and he was allowed to return to his home at 1549 Rose avenue, Long Beach. Royce was chased from the scene by Charles Urton, 1541 Cliff Drive, Santa Barbara, and arrested by Motorcycle Officers Calkins and Lamb.

The lone automobile accident of the early day crowd resulted in slight injuries to Charles H. Prisk, principal owner and editor of the Pasadena Star-News, when his car collided with one driven by an unidentified youth at Green street and El Molino avenue shortly after 8 a.m. Prisk was knocked unconscious and sustained a cut on the forehead and a sprained wrist. He returned to his home after treatment at the Pasadena Hospital.

EMERGENCY STATIONS

In preparation for possible injuries to spectators and motorists, emergency Red Cross stations were established at points along the line of march. These stations were given considerable work in treating women who were overcome in the crowds.

The grand stands lining the parade route were small affairs compared with previous years' towering temporary structures. These even carried huge signs informing the public they were properly safeguarded against accident, but many were but half filled while thousands preferred to see the parade from the streets.

Thousands of motorists from all parts of Southern California began filtering into Pasadena early yesterday. Every line of approach to the city was crowded with hurrying automobile parties and later in the day the traffic burden of these arteries was greatly increased with motor parties en route to the football game.

Traffic problems were well handled by a special squad of police, many Los Angeles officers aiding in keeping the milling throngs in check. Parking spaces were at a premium.

WINNERS' LIST IN ROSE PARADE

(Continued from First Page)

Men's Club, special prizes.

Class I—Taft Union High School, first; Salvation Army, second; Pasadena public schools, third. American Green Cross, special prize.

Class E—Moose Lodge of Southern California, first; B.P.O. Elks' Lodge, Pasadena, No. 672, second; Knights of Pythias of Southern California, third. Loyal Order of Moose Lodge, No. 134, Pasadena Antlers and Improved Order of Red Men, special prizes.

Class J—Pasadena Troop, No. 29, Boy Scouts of America, first; Troops Nos. 1 and 2, Boy Scouts of Monterey Park, second; Pasadena Elks' Troop, No. 31, Boy Scouts of America, special prize.

Class G—Pasadena Clearinghouse Association, first; Pasadena Merchants' Association, second; Advertising Clubs of Pasadena, third.

Class F—Richfield Oil Company, first; Western Auto Supply Company, second; J. T. Edwards, F.R.G.S., third.

Class O—Millicent Murdock, first; Beverly Strongman, second.

Class M—Dorothy Clarke, first; Dorothy Mann, second; Mrs. A. W. Marcy, third; Ruth Alice Keene, fourth.

Class N—Capt. George C. Hester, first; Cass Voitkevjic, second; A. Campbell, third.

Class P—A. F. Holt, first; J. H. Hull, second.

LIEN ON OIL WELL TO BE FORECLOSED

Property at Long Beach Ordered Sold at Auction to Satisfy Claims

Foreclosure of a mechanic's lien on oil property at the corner of Wardlow avenue and Thirty-sixth street, Long Beach, on which Bunny No. 2 well is situated, for payment of $3529 of oil-well supplies, consisting mostly of steel casing, has been ordered in a judgment made by Superior Judge Bush in behalf of the Los Angeles Board of Adjusters, which took an assignment of the claim from the Union Tank and Pipe Company.

The defendants were W. S. Plater, lessee of the property; H. S. Callahan,' who formerly owned it and leased it to Plater, and others who made claims for debt. A suit in intervention by John M. Richardson, who was deeded the property by Callahan on May 5, 1926, was ruled out by the court.

Richardson explained that he had been to Europe and after he returned was confined to his home from illness and learned only on October 27, 1927, that suit to foreclose had been filed.

Under the court order the property will be sold at auction to satisfy the claim of the plaintiff.

Despondent Man Ends Life With Poison and Gas

Dismayed at the loss of his position and despondent because of failing health, Harry Leslie, 50 years of age, a barber, ended his life yesterday by swallowing poison and then inhaling gas at his home, 1150 Micheltorena street. His act was discovered when his wife, who had been away, returned home and detected the odor of escaping gas. She found the bathroom door locked and called J. W. Cochrane, a neighbor, who forced the door.

Leslie was found lying on the floor with a rubber tube in his mouth attached to an open gas jet and a blanket wrapped about his head. Firemen from rescue squad No. 1 tried to revive him, but were unable to do so.

MISHAP HUNT... HAS DULL T...

Sunlight Turns Parade ... Pageant of Glory

Small Herald Almost ... of Sad Catastrophe

Los Angeles Councilm... to Uphold Dignity

CATASTROPHE AVE...

RESIDENTS CHA...

FLINTRIDGE HORSE SHO... PLANS MA...

Sixteen Classes, ... to Children, ... Shown at Club Gr...

Stephens & C... Officials to ... Arraigned S...

ABANDON ...

CHANGES URGED FOR RED LINES

Railroad Board Engineer's Report Made Public

Economies in Operation and Improvements Advised

...ta to Be Used at Hearing on Fare-Increase Plea

A report recommending changes of schedule, economies of operation and improvements of service on the Los Angeles-Long Beach-San Pedro-Newport Beach and affiliated local motor coach lines of the Pacific Electric Railway system was made public yesterday by Assistant Transportation Engineer McNaughton of the State Railroad Commission. The report will be used as evidence when hearing on the application of the transit company for a readjustment upward of rates is resumed within a few weeks.

Due to seasonal travel on the main lines of this group, separate summer and winter schedules are recommended in the report. In the summer months travel is heavy enough to warrant a fifteen-minute service between Los Angeles and Long Beach at little or no additional cost, if every other train is operated as a limited and stops only at Watts and ...ton, the report states. The ... schedule calls for a twenty-minute headway.

SAN PEDRO LINE

During this period, according to the report, the service on the San Pedro line should be operated on a limited schedule between Dominguez and Los Angeles.

In winter travel, McNaughton says, is not sufficiently heavy to

Don't Try To Justify Sickness! Cure It

THE... SIC...

happiness that wrong living and ... has kept from you.

You whose success has bee... health will be able to attain su... women.

Dr. McCoy has prepared a hom... on every common ailment. ...

One hundred and thirty-seve... been sent to people in North Amer... at $1.00 each (regular rate.) ... you from an operation and other c... but it is positive that they will ... assistance and the relief that you ...

Dr. Frank ...
58 Booklet ...
Giving Instruction For Home Treatment of Every Common Ailment

We are very grateful to you for wh... mother and thank you very much fo... her health. ... Your advice has been a wonderful b...
MRS. H. H. DODGE, San Francisco, Califo...

WHAT EACH BOOKL...
1. Explanation of the common ... which you are suffering.
2. A definite commonsense home ... your special case, to assist to bring ... and daily habits of eating, exercising ... are given.

Here is the List:

FOR SALE ALL ...
If your dealer is not stocked then ... coupon below

McCoy Publications, Inc., Builders Exchange Bldg., Los Angeles, Calif.
Enclosed is $........Send me booklets I have marked off (50c ea.)
NAME ....
ADDRESS ....
CITY ....
Just see Numbers on above li... you want on this

CHANGES URGED FOR RED LINES

Railroad Board Engineer's Report Made Public

Economies in Operation and Improvements Advised

Data to Be Used at Hearing on Fare-Increase Plea

A report recommending changes of schedule, economies of operation and improvements of service on the Los Angeles-Long Beach-San Pedro-Newport Beach and affiliated local motor coach lines of the Pacific Electric Railway system was made public yesterday by Assistant Transportation Engineer McNaughton of the State Railroad Commission. The report will be used as evidence when hearings on the application of the railway company for a readjustment upward of rates is resumed within a few weeks.

Seasonal travel on the main lines of this group, separate summer and winter schedules are recommended in the report. In the summer months travel is heavy, enough to warrant a fifteen-minute service between Los Angeles and Long Beach without or no additional cost, if every train is operated as a limited to stop only at Watts and Compton, the report states. The report also calls for a twenty-minute headway.

SAN PEDRO LINE

During this period, according to the report, service on the San Pedro line could be operated on a limited basis between Domingues and Watts. Winter travel, McNaughton says, is not sufficiently heavy to support such service and the schedules now in effect are found to be satisfactory, except that consideration should be given to the operation of limited trains between Los Angeles and Long Beach operating every hour and making stops only at Compton and Watts.

It is recommended in the report that a thirty-minute service should be tried out on the Long Beach-San Pedro line on an experimental basis in place of the forty-minute headway.

ONE-MAN CARS

Further use of one-man car operation is suggested in the report as a means of attempting to reduce heavy loss on certain Long Beach local lines. No changes in the San Pedro local lines, other than the complete abandonment of service, are suggested.

REALTY MAN'S FATHER SHOT

H. C. Fisk of Pasadena Found Seriously Wounded in Bathroom of Home

By a "Times" Staff Correspondent

PASADENA, Jan. 2.—H. C. Fisk, 74 years of age, father of Carol F. Fisk, prominent realty dealer of this city, was found shot under the heart in the bathroom of his home, 500 South El Molino avenue, today, police report. The elder Fisk had not been in good health for some time and Detective Lieutenants O'Rourke and Burlingame, who investigated, believe that the bullet wound was self-inflicted.

Mr. Fisk is in a serious condition at the Pasadena Hospital, his chances for recovery being regarded as even.

PHILOSOPHER IN TALK TO WOMEN

Dr. W. C. Durant Charms Ebell Club Audience

Drops Lecture on Science to Discourse on Hobby

Author of "Times" Articles Entertaining Speaker

"You want me to talk about 'Problems in Philosophy.' I'd much rather talk on 'The Ten Greatest Thinkers,' so what are we going to do about it?" Thus began Dr. Will C. Durant, speaking yesterday afternoon for the first time in Los Angeles before an auditorium crowded with members of the Ebell Club and their guests.

The philosopher and author of "The Story of Philosophy," which now is running in the Sunday Magazine section of The Times, and a later work, "Transition," seemed to be having a bit of a joke all to himself, which found expression only in a twinkle of the eyes evident only to the keen observer, and an occasional veiled thrust at the audience. A small man with a tiny mustache and Van Dyke, his alert, brilliant blue eyes and youthful manner belied his gray hairs and heralded learning.

"I think I shall start talking on my allotted subject and then switch over to my hobby while you aren't listening," he compromised.

REVISED AND CORRECTED

Dr. Durant, first giving his tests by which he chose the ten greatest thinkers, said that his former lists were later discovered to be composed of men who had agreed with him, but that he had revised until all could be said to be chosen for the range, depth and permanence of their influence on mankind.

"Then I got into trouble," he continued. "With this method I had to admit men whose thinking was destructive and some of whom I hate." The ten are Confucius, Plato, with whom is included Socrates, Aristotle, St. Thomas Aquinas, Copernicus, Francis Bacon, Sir Isaac Newton, Voltaire, Kant and Darwin.

"Never has one man so molded a people in his own image as Confucius molded China," he said. "His character is found in his philosophy, best expressed in his reply when asked how to rid the kingdom of criminals, just the two words, 'Be just.' Of course, the first thing to do in attaining this aim is to start with an absolutely honest Mayor. I leave with you one of his sayings: 'Men differ from the animals by only a little bit. Most people throw it away.' He meant reason."

ONE TRUTH HIS CLAIM

Copernicus he included because of the one statement that the earth is not the center of the universe. "Because of this one conclusion," said the philosopher, "every science, philosophy, and religion had to remold and infinitely multiply itself." Francis Bacon "rang the bell that brought the wits together," and Voltaire was styled "the only thinker for whom an age was named," and "the greatest emancipator in history, since he emancipated the human mind."

Concerning Darwin, "No man worked such transformations in such a short period of time," and Dr. Durant stated that Darwinism had unfolded a new religion to him—an upward movement, with no death except that which is left behind. "The God who went away into the clouds has come back," he said.

In his preliminary speech, before the transition to the ten great thinkers, Dr. Durant said in part: "The greatness that can come only when those who think are those who do, and those who do are those who also think, produces the best in every way. But today we have fallen into a sort of cleavage between the two functions. The men of our day are perfectly right, I think, in scorning philosophy. Philosophy died when Nero made Seneca kill himself. That was almost the end. Only Marcus Aurelius was left, writing his meditations in a tent while trying to keep off the barbarians who were encroaching on civilization. He failed. Then the refined dogmas of the church took the place of philosophy until it was reborn in the Renaissance and came down to earth, healthy again, with Francis Bacon.

HARD-HEADED KING

"Bacon told King James that thinkers need kings to help because they alone can put the vision of a beautified state before the people. But James refused, saying he was reminded of Christ's promise of the peace that passeth understanding. James was a gentleman and he wrote poetry but he couldn't understand Francis Bacon.

"Doubt came and Descartes brought epistemology into the world. That's a terrible thing—it concerns itself with the problem of the validity of human knowledge. And that brings me back to my statement as to the failure of philosophy. Ninety per cent of the philosophy since then has been based on that ridiculous problem, whether the external world exists as we conceive it to be. But it's a good sign that Bertrand Russell has been fired from his university. He has begun to write about men—and women and children."

PHILOSOPHIC CAST

Speaking of a philosophic convention he attended last summer, Dr. Durant said, "It looked like an anarchists' convention. All had the regulation beard and bald head and for days they read papers on epistemology—utterly worthless papers. Finally I moved that we invite 700 Boston business men, and if anyone made one remark that was unintelligible to them he should be thrown in the Charles River. The motion was rejected."

In his humorous manner, Dr. Durant is as human as his books and his philosophy. "People read my lectures," he said, "and then say to me, 'Is philosophy like this: is it really about humans?' Then they rush to the nearest college and take more philosophy. Pretty soon they come back and want to sue me for damages. But philosophy is not so unpalatable here as in the effete East.

WINS NEW HONOR AS AERONAUTIC EXPERT

William Atwood

BOYS HOLD MINIATURE AIR CIRCUS

Tournament at Hawley Athletic Field Proves Revelation to Crowd

Spectacular flights, thrilling nose dives, tail spins and crack-ups features the miniature aircraft tournament held under the auspices of the Lindbergh Light Aircraft Club, a boys' organization, at Hawley Athletic Field yesterday.

Performance of the miniature airplanes proved to be a revelation to a crowd of spectators who gathered to see the affair. The models competing seemed to include all types of aircraft that could fly—some very businesslike appearing patterns of commercial craft and other queer looking inventions. Three classes of flyers were entered: Gliders, "flying sticks" and commercial models.

Most of the models were powered by a clever employment of long strands of rubber bands that were wound up and when released turned the propellers. The models ranged in size from a few inches to five and six feet in length.

Herbert Britt is president of the club. Arrangements for the meet were made under the direction of J. C. Henderson, in charge of city playgrounds. Prizes were awarded by a committee consisting of Lieut. W. P. Williams, Lieut. Esten B. Koger, Richard Hardin and Prof. Merrill of California Institute of Technology.

The winners were as follows: For distance: William Atwood, first; John Coberly, second; Oliver Northrup, third; and Thomas Thickston, fourth. For duration in the air: William Atwood, first; John Coberly, second; Bob Siler, third; and Ward Parker, fourth; for weight lifting: William Atwood, first; Thomas Thickston, second; Orville Wike, third, and Bob Siler, fourth. Atwood is the boy who participated in the national miniature meet at Memphis last October and won third place in the national sweepstakes.

FALL INJURES CARPENTER

D. A. Loomis, 44 years of age, a carpenter, of 676 Salem street, Glendale, fell twenty-eight feet to the ground while working on a building at 1914 West Slauson avenue yesterday and sustained concussion of the brain, a possible fracture of the right hip and bruises and lacerations. He was treated at the Georgia-street Receiving Hospital by Police Surgeon Renfrew.

REGIMENT CHAPLAIN RECEIVES PROMOTION

Chaplain Lawrence of the 160th Infantry, California National Guard, is receiving congratulations of brother officers on his promotion to the rank of major, after many years with the regiment and in the service of his country in France, where he saw much combat duty.

Chaplain Lawrence will be away from the regiment much of the time during the next few months on account of reorganization work in his church in Glendora.

GIANT PLANE MAY ESSAY TEST TODAY

Albatross Will Go Up as Soon as Field Gets Dry at Midway City Airport

First tests of the albatross, said to be the largest parasol monoplane ever made, are scheduled to take place today, or as soon as the field is dry enough for the take-off, at Midway City airport, west of Santa Ana, it was announced yesterday by the Zenith Airtcraft Corporation, builder of the plane.

It was designed by Alvin M. Peterson and Charles F. Rocheville, air experts, formerly with the Navy at San Diego. They and W. L. Shields, also an ex-Navy flyer, are to make the tests, it was announced.

The plane is intended to have a flying range of 7000 miles and its builders hope to fly it across the Pacific to Asia after they have attempt to break the world's endurance flight record.

FILM-STAGE PRODUCERS ORGANIZED

Fanchon and Marco to Launch Acts Here for West Coast Theaters

The possibility of Los Angeles becoming a center for producing stage presentations to accompany motion pictures was forecast in the announcement yesterday of the formation of the Fanchon and Marco Production Company. Stock in the new company is held in equal amounts by Fanchon and Marco and West Coast Theaters, Inc.

Immediate plans call for the extension of operations to include every theater of the West Coast chain as well as those belonging to circuits with which the organization is allied. It is predicted Fanchon and Marco presentations will be sent to all theaters in the Stanley Company's chain in the East, and if this is done the new corporation will be able to sign performers for engagements of one and two years.

Under a new arrangement with West Coast, it is announced, Fanchon and Marco will stage larger and more expensive productions for key houses operated by the company. All shows which are to go on tour will have their premiers at the Metropolitan here, where Larry Ceballos has been engaged to assist Marco in directing the work. These shows will play all the houses of the circuit with the exception of Loew's State, here, and the Warfield, San Francisco.

Don't Try To Justify Sickness! Cure It

THE WAR ON SICKNESS

The war on sickness, suffering, and premature death will never be won while those who are suffering and ailing stand on the side lines virtually doing nothing to help themselves. But just as sure as you, who are sick arm yourself with the common sense knowledge of correct living and proper diet, the grim spectre of suffering and premature death will be defeated.

You, who perhaps for years have not known the sweetness of a happy normal healthy life, which is the God given heritage of everyone, will be given this knowledge that wrong living and lack of health knowledge has kept from you.

You whose success has been retarded because of ill health will be able to attain success like other men and women.

It matters not if it is a case of asthma, rheumatism, constipation, overweight, that tired worn out feeling, or any of the various ailments that you may have, you have only got to gain the proper common sense knowledge about your case and the care you, yourself, must give it, or continue to suffer unnecessary pain, worry and inconveniences.

Dr. McCoy has prepared a home treatment booklet treating every common ailment. Each booklet tells of the cause and effect of your ailment and then you are told exactly what to do every hour of the day to help bring about a cure. You are given the same information in each booklet that Dr. McCoy has given to his thousands of patients during years of private practice.

One hundred and thirty-seven thousand have already been sent to people in North America who have written for them at $1.00 each (regular rate.) These booklets may save you from an operation and other oft' unnecessary suffering. And it is positive that they will help to give you definite relief and the relief that you are seeking.

Dr. Frank McCoy's

58 Booklet Treatises Giving Instruction For Home Treatment of Every Common Ailment

Now 50c ea.

We are very grateful to you for what you have done for my daughter and thank you very much for your advice in restoring her health. She suffered terribly from rheumatism in both knees and after using your diet and diet has been almost entirely healed. Your advice has been a wonderful blessing to her.

MRS. E. E. DODGE, San Francisco, California.

WHAT EACH BOOKLET CONTAINS

1. Explanation of the common causes of the ailments from which you are suffering.
2. A definite commencement home treatment is suggested for your special case, to assist to bring about cure of the ailment, and daily habits of eating, exercising (exercises illustrated) etc., are given.

Here is the List:

1—Abscess	22—Flatulence	42—Paralysis
2—Appendicitis	23—Foot Troubles and Fallen Arches	43—Prostatic Disorders
3—Asthma	24—Gallstones	44—Prostatic Disorders
4—Auto-Intoxication	25—Goitre	45—Pruritis Vulvae
5—Backache	26—Gonorrhea	46—Rectal Troubles
6—Barber Itch	27—Hair (growing strong)	47—Rectitis
7—Bed Wetting	28—Hay Fever	48—Rupture
8—Blackheads	29—Headache	49—Sexual Weakness (Male)
9—Blood Poison (Septicaemia)	30—Heart Derangement	50—Strength (Gaining of)
10—Boils (Furuncles)	31—Heart (valvular leakage of)	51—Syphilis (acute and chronic)
11—Bronchitis	32—Insomnia	52—Tonsils (diseased)
12—Bunions	33—Kidney Stones	53—Diabetes
13—Catarrh	34—Liver Troubles	54—Tuberculosis of the Lungs
14—Chilblains	35—Menstruation (Painful)	55—Tumors of Uterus
15—Colds	36—Menstruation (Excessive)	56—Varicose Veins
16—Colitis	37—Nasal Catarrh	57—Weight (Gaining of)
17—Constipation	38—Neuralgia (Tri-Facial)	58—Weight (Reduction)
18—Corns	39—Neurasthenia	
19—Cramps	40—Nervousness	
20—Dandruff	41—Obesity	
21—Eczema		

FOR SALE ALL STORES

If your dealer is not stocked then you just order direct on coupon below.

McCoy Publications, Inc., Builders Exchange Bldg., Los Angeles, Calif.

Enclosed is $.....Send me booklets I have marked off (50c ea.)

Name .....

Address .....

City .....

1	2	3	4	5	6	7	
8	9	10	11	12	13	14	
15	16	17	18	19	20	21	
22	23	24	25	26	27	28	
29	30	31	32	33	34	35	
36	37	38	39	40	41	42	
43	44	45	46	47	48	49	
50	51	52	53	54	55	56	
57	58						

Put the Numbers on above list and circle the ones you want on this coupon.

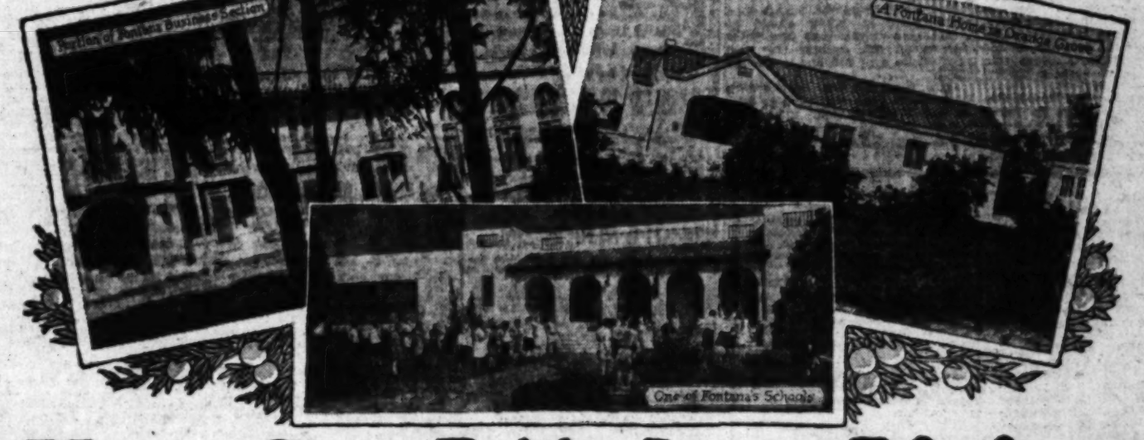

How Can I Make a Living *in Southern California?*

MORE THAN a hundred thousand new residents come to Southern California every year, drawn by this blessed region's matchless climate and beauty. Even larger numbers would come *if they knew how they could have an income.*

To those families having energy, industry and a modest amount of capital, FONTANA, a charming community of 6,000 people, 50 miles east of Los Angeles, offers a *real* opportunity to have a good income and live in almost ideal surroundings.

The organized production of eggs and poultry is combined at FONTANA with the raising of citrus fruits, walnuts, grapes, berries, vegetables and other staples on small ranches of from one to twenty acres under suburban conditions.

Fifteen hundred families have already established their homes on FONTANA'S 14,000 irrigated acres—*of which barely 1,000 acres are still offered for sale by the original owners.*

Fontana Is a *Complete* Community

The groundwork for this community was laid 20 years ago. It involved the development of a dependable mountain water supply valued conservatively at $4,000,000 today; the planting of some 600 MILES of border trees; the setting out of thousands of acres of oranges, grapefruit, grapes, walnuts and other fruits; the formation of co-operative advisory and marketing organizations, and the systematic, harmonious development of the townsite.

If YOU are interested in obtaining a fruit and poultry ranch of your own, in a substantial, established community where you will be proud to live, where land values are based only on actual productive worth and not on speculative promises, where you can have the services of five trained advisors free, as well as the benefit of fruit and poultry marketing service—then you owe it to yourself and your family to investigate Fontana.

We Still Have a Limited Amount of Good Land, Piped for Irrigation, for

$600 *an Acre;* Terms

Planted land, in 2½ to 10-acre tracts, in walnuts, oranges, grapefruit and other fruit as low as $800 an acre. But this remaining acreage (some of it recently opened and almost every acre within a mile of the nearest boulevard) is going fast.

You will like Fontana. It is a high-class, modern community; with fine schools from kindergarten to Junior College; with hundreds of strictly modern, beautiful Spanish stucco homes in their settings of luxurious foliage; and all city conveniences.

Fontana is only 50 miles west of Los Angeles, reached in 1½ hours' ride through orange groves and vineyards via Pacific Electric cars or by way of three main boulevards.

For those who want to buy at Fontana for a future home and income, but who haven't sufficient finances for starting in immediately, or for those who are interested in buying for an investment, we have worked out a DEFERRED PAYMENT PLAN, through which you can secure a home and income place at Fontana with as little as $300 down and balance over a long period, payable monthly.

CLIP OUT AND SEND IN THE COUPON NOW FOR FULL INFORMATION

FONTANA FARMS COMPANY

631 South Spring St. Telephone TRinity 3064 and 3065

LOS ANGELES, CALIF.

BRANCH OFFICES

LONG BEACH, 136 Locust Ave. SANTA MONICA, 209 Santa Monica Blvd. HUNTINGTON PARK, 408 So. Pacific Blvd. PASADENA, 27 No. Marengo Ave.

SANTA BARBARA, Barbara Hotel VENTURA, Hotel Ventura

California Produced Last Year $120,000,000 Worth of Oranges and $16,000,000 Worth of Walnuts

Fontana Farms Company, 631 South Spring St., Los Angeles, Calif.

I WOULD like to know more about Fontana, with complete data on your home and income plan; also information on Deferred Payment Plan.

Name .....

Street & No. .....

City and State .....

T. 1-1-28

RADIO ACTIVITIES

From Broadcasting Stations to Receiving Sets

RADIO BOARD'S FATE IN DOUBT

Its Status to be Issue in Congress

Benefits of Year's Work Disputed

Sixty California Stations on Air Tonight

BY DR. RALPH L. POWER

The resolution of radio is going to be a lively issue in Congress, now that the holiday recess is out of the way.

Undoubtedly the topic of major interest will be the Radio Commission itself. There are three possibilities in that the legislative body may decide to lengthen the life of the commission, return radio control to the Department of Commerce, or create another group altogether to look after general communication activities.

The Radio Act of 1927 was admittedly a compromise with the Senate, so far as the existence and life of the Radio Commission is concerned. Now, with its initial year almost at an end, some of its supporters declare that it has done an excellent piece of work, while others think its activities were not so valued.

BILLS PROPOSED

At any rate, there will be a large handful of bills for consideration and some kind of disposition. For instance, Senator Dill, Democrat, Washington, co-author of last year's radio law, says he has no intention of introducing any radio measure this session, although he wants to see the commission continued.

Then there is Senator Howell, Nebraska, Republican, who is rather suspicious of the radio body and wants an investigation or two to find out if the commissioners have encouraged a monopoly of the air.

Another bill is being prepared by Senator Watson, Indiana, Republican. This would make the commission permanent with jurisdiction over telephone, telegraph, radio and other communication.

And Senator Couzens, Republican, Michigan, has made public his intention of asking Congress to transfer the Radio Commission, as well as all powers now reposing in the Interstate Commerce Commission, to a special new group on communications.

FORECASTS INVESTIGATION

A Montana Democrat, Senator Wheeler, forecasts a general investigation, while a good many members of Congress feel confident that conditions warrant a general investigation of charges that the Radio Corporation of America, through the National Broadcasting Company, seeks to monopolize the field of broadcast.

When the smoke of battle has cleared away, however, the public probably will find that the radio group of five commissioners will remain in power another year.

Their first year has been one of uncertainty. Lack of Senate confirmation has caused them uneasiness. The death of two members and the resignation of a third has crippled the group. They now lack one member and there is no permanent chairman.

All in all, I think they have not showed many tangible results. On the other hand, it is doubtful if they should have been expected to. But another year would tell the story.

TONIGHT'S PROGRAMS

Of course the sixty California stations will be on the air this afternoon and evening with diversified programs.

The Troubadours will engage in a variety hour at KHJ's studio at 9 p.m., and at the same time those who would like to hear the old song album hour will find it through KPON.

Once more the Los Angeles Fire Department Band will play at KFI on the 7 o'clock hour with vocal soloists and the Angeles String Trio will be over at KPLA on the same hour.

Commencing with the new year, the Orange network radio hours have been transferred in a number of cases.

The Eveready hour, once an hour's program, hereafter will be given on Tuesday nights as a thirty-minute broadcast at 8 p.m. The program this evening by the Eveready Salon Orchestra will be devoted to Russian music, including many famous melodies created by Glinka, Rubinstein, Moussorgsky and others. One of the novelties will be Audrieff's "Katinka," while two of the folksong offerings will bring to the radio audience, the "Notchekna" and the "Volga Boatman."

This musical treat will be followed at 8:30 by the tenth in a series of auction bridge games. There is no change in the time of length of this broadcast.

O. HENRY TALES

Then the network will continue at 9 o'clock with one of O. Henry's retold tales as a half-hour feature. This is in place of its former time from 10 to 11 p.m.

These O. Henry yarns have been selected particularly for their dramatic quality in relation to radio performances and "A Poor Rule" is the one chosen for this evening.

Then will come "The Rounders," popular male quintet, in the 9:30 to 10 o'clock time. This will be their new schedule and in keeping with changing certain features from one hour weekly to a half-hour period.

Harmonies and melodies, old and new, will be featured by the popular group, known everywhere for beautiful harmonization, symphonic blending of tone and exquisite shadings.

WISCONSIN MAN HEADS AGRICULTURE RADIO SERVICE

WASHINGTON, Jan. 2. (AP)—Morse Salisbury, editor of the press bureau of the University of Wisconsin, has been appointed temporary chief of the radio service of the Department of Agriculture, pending an examination and certification of eligible applicants.

The position has been vacant for several months since the resignation of Sam Pickard to become secretary, and later a member of the Federal Radio Commission. Mr. Salisbury is trained in journalism, agriculture and radio work. All his experience has been gained in farm regions, principally Kansas and Wisconsin.

The Radio Dial Hour by Hour

Midnight to 6:30 a.m.

KGFJ (298.3 M., 1440 K.)—Phonograph records.

6:30 to 7 a.m.

KGFJ (298.3 M., 1440 K.)—Teddy Greenwaldt's Orchestra at 6:30.
KNX (336.9 M., 890 K.)—Gold Seal exercises at 6:45.
KPO (422.3 M., 710 K.)—Health Exercises at 6:45.
KTAB (280.3 M., 1070 K.)—Health exercises at 6:45.

7 to 8 a.m.

KFRC (454.3 M., 660 K.)—Seal Rock program.
KFWI (267.7 M., 1120 K.)—Health exercises.
KGFJ (298.3 M., 1440 K.)—Teddy Greenwaldt's Orchestra.
KHJ (416.4 M., 720 K.)—Reveille hour at 7:30.
KMIC (223.7 M., 1340 K.)—Shopping news with records.
KMTR (526 M., 570 K.)—Setting-up exercises; Louise Howatt at 7:30.
KNX (336.9 M., 890 K.)—Gold Seal exercises.
KPO (422.3 M., 710 K.)—Health hour.
KTAB (280.2 M., 1070 K.)—Health exercises.

8 to 9 a.m.

KFRC (454.3 M., 660 K.)—Music hour.
KFWI (267.7 M., 1120 K.)—Musical breakfast hour.
KGFJ (298.2 M., 1440 K.)—Greenwaldt's Orchestra to 8:30; Gordon Smith's radiotizing service at 8:30.
KHJ (416.4 M., 720 K.)—Reveille hour to 8:30.
KMIC (223.7 M., 1340 K.)—New idea man's hour.
KMTR (526 M., 570 K.)—Louise Howatt to 8:30; music and time at 8:45.
KNX (336.9 M., 890 K.)—Prayer; time and birthday notices at 8:55.
KPO (422.3 M., 710 K.)—Happiness period.
KTAB (280.2 M., 1070 K.)—Prayer at 8:45.
KTBI (288.3 M., 1040 K.)—Prayer at 8:45.

9 to 10 a.m.

KFON (341.8 M., 1340 K.)—Organ recital at 9:30.
KFWI (267.7 M., 1120 K.)—Studio music.
KGER (315.7 M., 1390 K.)—Devotions to 9:15; music to 10:00.
KGFJ (298.2 M., 1440 K.)—Gordon Smith's radiotizing service to 9:30.
KMIC (223.7 M., 1340 K.)—Request hour, Frank Martin and Peggy Price.
KMTR (526 M., 570 K.)—Sylvia, the blind cook.
KNX (336.9 M., 890 K.)—Rittmeister's shopping hour.
KTAB (280.2 M., 1070 K.)—Diet talk at 9:00; prayer at 9:30.
KTBI (288.3 M., 1040 K.)—Prayer to 9:15.

10 to 11 a.m.

KELW (229.9 M., 1310 K.)—Glendale promotion hour.
KFON (341.8 M., 1340 K.)—Piano recital to 10:15; prayer to 10:30; Georgia O. George to 11.
KFRC (454.3 M., 660 K.)—Georgia O. George.
KFSD (440.9 M., 680 K.)—Shopping hour.
KFSG (273.1 M., 1098 K.)—Sunshine hour at 10:20.
KFWB (361.2 M., 830 K.)—Air circus to 10:20; music at 10:30.
KFWI (267.7 M., 1120 K.)—Music to 10:30.
KGER (315.7 M., 1390 K.)—Talks to 10:15; organ at 10:15.
KMIC (223.7 M., 1340 K.)—California Puppies and Kassell's Hallen Trio.
KMTR (526 M., 570 K.)—Georgia O. George hour.
KNX (336.9 M., 890 K.)—Town crier; household talks.
KPO (422.3 M., 710 K.)—Town crier at 10:30; Betty Crocker at 10:45.
KTAB (280.2 M., 1070 K.)—Town tattler.
KYA (309.1 M., 970 K.)—Diet and health talks at 10:30.

11 a.m. to 12 Noon

KELW (229.9 M., 1310 K.)—Panatrope hour.
KFON (341.8 M., 1340 K.)—Georgia O. George to 11:30; news to 12:00.
KFRC (454.3 M., 660 K.)—Doings of Dorothy to 11:30; amateur tryouts at 11:30.
KFSG (273.1 M., 1098 K.)—Sunshine hour to 11:50; organ recital at 11:30.
KFWB (361.2 M., 830 K.)—Organ recital; amateur try-outs at 11:30.
KFSG (273.1 M., 1098 K.)—Noonday musicale.
KFWB (361.2 M., 830 K.)—Aunt Sammy to 11:10; music to 11:30; shopping news at 11:30.
KGER (315.7 M., 1390 K.)—Dwyer's Blue Three.
KGO (384.4 M., 780 K.)—Hotel Leamington concert at 11:30.
KMIC (223.7 M., 1340 K.)—Organ recital.
KNX (336.9 M., 890 K.)—Friends lessons.
KPLA (252 M., 1190 K.)—Baron Keyes' hour.
KPO (422.3 M., 710 K.)—Kane's Hawaiians at 11:30.
KTAB (280.2 M., 1070 K.)—Mills College lecture to 11:30; concert at 11:30.
KYA (309.1 M., 970 K.)—Air circus.

12 Noon to 1 p.m.

KELW (229.9 M., 1310 K.)— Panatrope hour.
KFON (341.8 M., 1240 K.)—Music to 12:30; Georgia O. George to 1:00.
KFRC (454.3 M., 660 K.)—Sherman Clay concert.
KFSD (440.9 M., 680 K.)—Plaza Real Orchestra at 12:30.
KFSG (273.1 M., 1098 K.)—Music to 12:30.
KFWB (361.2 M., 830 K.)—Shopping news to 12:30; Walter Biddick's who's who hour at 12:30.
KGO (384.4 M., 780 K.)—Baldwin Waltz Mignon concert.
KFWM (236.1 M., 1270 K.)—Ramon Oden hour to 12:30.
KFWO (299.8 M., 1000 K.)—Hotel St. Catherine Orchestra at 12:30.
KGER (315.7 M., 1390 K.)—Request hour.
KGFJ (298.2 M., 1440 K.)—Don't go way, folks, hour.
KGO (384.4 M., 780 K.)—Hotel Leamington concert hour with stock and weather reports at 12:30.
KHJ (416.4 M., 720 K.)—Los Angeles Times world-wide news and music at 12:30.
KMIC (223.7 M., 1340 K.)—Orthophonic concert.
KMTR (526 M., 570 K.)—Beauty hits; luncheon bulletin.
KNX (336.9 M., 890 K.)—Music to 12:45; Advertising Club at 12:40.
KPO (422.3 M., 710 K.)—Kane's Hawaiians.
KPSN (313.6 M., 960 K.)—News at 12:15.
KTAB (280.2 M., 1070 K.)—Noonday concert.
KYA (309.1 M., 970 K.)—Tuesday Noon Club to 12:30.

1 to 2 p.m.

KELW (229.8 M., 1310 K.)—Panatrope hour.
KFON (241.8 M., 1240 K.)—Kiwanis lunch to 1:30; music at 1:30.
KFSD (440.9 M., 680 K.)—Plaza Real Orchestra to 1:30.
KFWB (361.2 M., 830 K.)—Walter Biddick's who's who hour to 1:30; classified hour at 1:30.
KFWI (267.7 M., 1120 K.)—Country store to 1:30.
KFWM (236.1 M., 1270 K.)—Studio hour to 1:30.
KFWO (299.8 M., 1000 K.)—Hotel St. Catherine Orchestra to 1:45.
KGER (315.7 M., 1390 K.)—Request hour to 1:30.
KGFJ (298.2 M., 1440 K.)—Studio music to 1:30; Merchants Advertising Bureau at 1:30.
KHJ (416.4 M., 720 K.)—Studio music to 1:30.
KMIC (223.7 M., 1340 K.)—Orthophonic concert.
KMTR (526 M., 570 K.)—Press hour to 1:30.
KNX (336.9 M., 890 K.)—Shopping news to 1:30; fruit and flower talk at 1:30.
KPO (422.3 M., 710 K.)—Orchestra.
KQW (295.9 M., 1010 K.)—Wynn's friendly hour.

2 to 3 p.m.

KFON (341.8 M., 1240 K.)—Capitol Theater organ at 2:00; Long Beach Municipal Band at 2:30.
KFSG (273.1 M., 1098 K.)—Grey Studio program at 2:30.
KFWB (361.2 M., 830 K.)—Classified hour to 2:30; Spanish period to 2:30; studio music at 2:30.
KFWM (236.1 M., 1270 K.)—Educational hour.
KGER (315.7 M., 1390 K.)—Music; Long Beach Municipal Band at 2:30.
KGFJ (298.2 M., 1440 K.)—Merchants Advertising Bureau.
KMIC (223.7 M., 1340 K.)—Mildred Jean and others.
KMTR (526 M., 570 K.)—Press hour to 2:30.
KNRC (374.8 M., 800 K.)—K. and R. program to 2:30; I. B. A., at 2:30.
KNX (336.9 M., 890 K.)—Music.
KQW (295.9 M., 1010 K.)—Wynn's friendly hour to 2:30.
KFWI (267.7 M., 1120 K.)—Inspirational hour.
KYA (309.1 M., 970 K.)—Fashion talk by Babbette to 2:30.

3 to 4 p.m.

KFON (241.8 M., 1240 K.)—Long Beach Municipal Band; ten minute intermission at 3:10 with studio music.
KFSG (273.1 M., 1098 K.)—Studio hour.
KGER (315.7 M., 1390 K.)—Long Beach Municipal Band; ten minute intermission at 3:10 with studio music.
KGFJ (298.2 M., 1440 K.)—Merchant's Advertising Bureau at 3:30; Gordon Smith's radiotizing hour at 3:55.
KHJ (416.4 M., 720 K.)—Matinee program.
KMIC (223.7 M., 1340 K.)—Panatrope at 4:30.
KGER 315.7 M., 1390 K.)—Request hour.
KGFJ (298.2 M., 1440 K.)—Aero-Ads Service concert.
KGO (384.4 M., 780 K.)—Kohler & Chase concert to 4:30; Fatsu program at 4:30.
KHJ (416.4 M., 720 K.)—Nightly doings to 4:15; Ampico and Panatrope to 4:45; Los Angeles Times world-wide news at 4:45.
KLX (508.2 M., 590 K.)—Brother Bob Club to 4:30; concert at 4:30.
KMIC (223.7 M., 1340 K.)—Woodcrest Music Studio to 4:45; news at 4:45.
KMTR (526 M., 570 K.)—Music to 4:15; concert at 4:15; Ampico and Panatrope at 4:45.
KNRC (374.8 M., 800 K.)—Casa Del Mar organ.
KNX (336.9 M., 890 K.)—Biltmore Hotel Orchestra.

4 to 5 p.m.

KFON (241.8 M., 1240 K.)—News items to 4:30; Piggly-Wiggly concert to 4:30.
KFRC (454.3 M., 660 K.)—Organ recital at 4:30.
KFSG (273.1 M., 1098 K.)—Vespers to 4:30.
KFWB (361.2 M., 830 K.)—Air circus at 4:45.
KGER (315.7 M., 1390 K.)—Program.
KGFJ (298.2 M., 1440 K.)—Gordon Smith's radiotizing hour to 4:30.
KHJ (416.4 M., 720 K.)—Educational hour; Dr. Frank McCoy at 4:00; Rabbi Magnin at 4:30.
KMIC (223.7 M., 1340 K.)—William Kassner Trio at 4:15.
KMTR (526 M., 570 K.)—Brother Tom at 4:52.
KNX (336.9 M., 890 K.)—Orosley preview to 4:30.
KNX (336.9 M., 890 K.)—Program.
KPLA (252 M., 1190 K.)—Health talk to 4:05; Barker Brothers records to 4:30; Air Castle at 4:30.
KPO (422.3 M., 710 K.)—KPO Orchestra.
KTAB (280.3 M., 1070 K.)—Uncle Charley program.

5 to 6 p.m.

KFI (468.5 M., 640 K.)—Dragon Hawaiian Orchestra at 5:30.
KFON (241.8 M., 1240 K.)—Piggly-Wiggly Concert Orchestra.
KFRC (454.3 M., 660 K.)—Mac and his gang at 5:30.
KFSD (440.9 M., 680 K.)—News at 5:45.
KFWB (361.2 M., 830 K.)—Air circus to 5:15; radio review to 5:45; Town Tattler at 5:45.
KFWI (267.7 M., 1120 K.)—Brunswick concert to 5:30; construction reports at 5:30.
KFWO (299.8 M., 1000 K.)—Frances Hewitt's golden hour.
KGER (315.7 M., 1390 K.)—Children's hour.
KLX (508.2 M., 590 K.)—Brother Bob Club at 5:30.
KMIC (416.4 M., 720 K.)—Twilight musical.
KMIC (223.7 M., 1340 K.)—Organ recital.
KMTR (526 M., 570 K.)—Walter Biddick's current air programs.
KNX (336.9 M., 890 K.)—Talks.
KPLA (252 M., 1190 K.)—Sundown frolic.
KPO (422.3 M., 710 K.)—Baldwin.
KQW (295.9 M., 1010 K.)—Children's hour to 5:30; studio music at 5:30.
KYA (309.1 M., 970 K.)—Who's who hour.
KYA (309.1 M., 970 K.)—Golden Gate Cryer at 5:30.

6 to 7 p.m.

KELW (229.9 M., 1310 K.)—California String Quartet.
KFI (468.5 M., 640 K.)—Orchestra to 6:15; Prof. Carl Knoff to 6:30; Jack Don at 6:30.
KFON (241.8 M., 1240 K.)—Piggly-Wiggly concert ensemble.
KFRC (454.3 M., 660 K.)—Talks to 6:30; The Outlaws at 6:30.
KFSD (440.9 M., 680 K.)—Nightly musical review.
KFSG (275.1 M., 1099 K.)—Angelus hour at 6:30.
KFWB (361.2 M., 830 K.)—Music to 6:30; Bailey's Quartet at 6:30.
KFWI (267.7 M., 1120 K.)—California Songbirds.
KFWM (236.1 M., 1270 K.)—Dinner concert hour.
KFWO (299.8 M., 1000 K.)—Electrola period to 6:30; Hotel St. Catherine Orchestra at 6:30.
KGFJ (298.2 M., 1140 K.)—Panatrope at 6:30.
KGER 315.7 M., 1390 K.)—Request hour.
KGFJ (309.2 M., 1440 K.)—Aero-Ads Service concert.
KGO (384.4 M., 780 K.)—Kohler & Chase concert to 6:30; Fatsu program at 6:30.
KHJ (416.4 M., 720 K.)—Nightly doings to 6:15; Ampico and Panatrope to 6:45; Los Angeles Times world-wide news at 6:45.
KLX (508.2 M., 590 K.)—Brother Bob Club to 6:30; concert at 6:30.
KMIC (223.7 M., 1340 K.)—Woodcrest Music Studio to 6:45; news at 6:45.
KMTR (526 M., 570 K.)—Music to 6:15; Ampico and Panatrope at 6:45.
KNRC (374.8 M., 800 K.)—Casa Del Mar organ.
KNX (336.9 M., 890 K.)—Biltmore Hotel Orchestra.
KPLA (252 M., 1190 K.)—White King male quartet and Mission Bell Orchestra.
KPO (422.3 M., 710 K.)—Town crier to 6:30; orchestra at 6:30.
KPSN (313.6 M., 956 K.)—News at 6:00.
KQW (295.9 M., 1010 K.)—Story hour to 6:30.
KTAB (280.2 M., 1070 K.)—Alameda county grocers.
KYA (309.1 M., 970 K.)—Air circus and theater notes.

7 to 8 p.m.

KELW (229.9 M., 1310 K.)—Mixed quartet.
KFI (468.5 M., 640 K.)—L. A. Fire Dept. Orchestra.
KFON (241.8 M., 1240 K.)—Bear Cafe dance orchestra.
KFRC (454.3 M., 660 K.)—The Cyclitans to 7:30.
KFSD (440.9 M., 680 K.)—All-Star Five Orchestra.
KFSG (273.1 M., 1098 K.)—Church services.
KFWB (361.2 M., 830 K.)—Music to 7:30; Charles Haupt at 7:30.
KFWI (267.7 M., 1120 K.)—Sports review and talks to 7:30.
KFWO (299.8 M., 1000 K.)—Hotel St. Catherine Orchestra.
KGEF (246.9 M., 1140 K.)—Studio hour.
KGER (315.7 M., 1390 K.)—Music; Long Beach Municipal Band at 7:30.
KGFJ (298.2 M., 1440 K.)—Gordon Smith's radiotizing hour.
KGO (384.4 M., 780 K.)—Church services.
KHJ (416.4 M., 720 K.)—Dolores Blue Three.
KMIC (223.7 M., 1340 K.)—Johnny Dull's Melody Boys.
KMTR (526 M., 570 K.)—Music.
KNRC (374.8 M., 800 K.)—Merchants' preview.
KNX (336.9 M., 890 K.)—Studio hour.
KPLA (252 M., 1190 K.)—Sports review to 7:00; studio orchestra and soloists.
KPO (422.3 M., 710 K.)—Orchestra to 7:30.
KPPC (229.5 M., 1310 K.)—Chimes at 7:30.
KQW (295.9 M., 1010 K.)—Farm topics to 7:30.
KTAB (280.2 M., 1070 K.)—Shopping news to 7:30.
KTBI (288.3 M., 1040 K.)—Children's hour at 7:15.

8 to 9 p.m.

KELW (229.9 M., 1310 K.)—String quartet.
KFI (468.5 M., 640 K.)—N.B.C. hour; Kvensely to 8:30; bridge game at 8:30.
KFON (241.8 M., 1240 K.)—Long Beach Municipal Band.
KFRC (454.3 M., 660 K.)—Shell Oil Serenaders.
KFSD (440.9 M., 680 K.)—Orthophonic classic.
KFI (468.5 M., 640 K.)—Mrs. Edward Clement.
KFSG (273.1 M., 1098 K.)—Student Evangelists.
KFWB (361.2 M., 830 K.)—"The Jazz Singer;" courtesy program.
KFWI (267.7 M., 1120 K.)—Studio hour.
KFWM (236.1 M., 1270 K.)—Hawaiian trio.
KGEF (246.9 M., 1140 K.)—Andre Nordeling, tenor, to 8:30; studio music at 8:30.
KGER (315.7 M., 1390 K.)—Long Beach Municipal Band.
KGFJ (298.2 M., 1440 K.)—El Patio Ballroom.
KGO (384.4 M., 780 K.)—N.B.C. hour.
KHJ (416.4 M., 720 K.)—Midwinter temperature reports at 8; Reese-Gartzman hour.
KLX (508.2 M., 590 K.)—West Coast dance.
KMTR (526 M., 570 K.)—Maxwell House program.
KNRC (374.8 M., 800 K.)—Sea Breeze Orchestra.
KNX (336.9 M., 890 K.)—Earl Burtnett's Biltmore Hotel Orchestra.
KPLA (252 M., 1190 K.)—Bob Hughes and others.
KPO (422.3 M., 710 K.)—N.B.C. hour.
KPPC (229.9 M., 1310 K.)—Services continued.
KPSN (313.6 M., 960 K.)—Star-News concert hour.
KQW (295.9 M., 1010 K.)—Sherman, Clay concert.
KTAB (280.2 M., 1070 K.)—Music.
KTBI (288.3 M., 1040 K.)—Biblical exposition.
KYA (309.1 M., 970 K.)—Popular program hour; George Taylor and others.

9 to 10 p.m.

KELW (229.9 M., 1310 K.)—Hilander's Orchestra.
KFI (468.5 M., 640 K.)—N.B.C. program; reviewed tales to 9:30; the Rounders at 9:30.
KFON (241.8 M., 1240 K.)—Old song album.
KFRC (454.3 M., 660 K.)—Dance orchestra.
KFSD (440.9 M., 680 K.)—Studio artists' hour.
KFSG (275.1 M., 1099 K.)—Services to 9:15.
KFWB (361.2 M., 830 K.)—Marfair Hotel orchestra.
KFWI (267.7 M., 1120 K.)—Spanish hour.
KFWM (236.1 M., 1270 K.)—Music and lecture.
KGEF (583 M., 1140 K.)—Studio music.
KGER (315.7 M., 1390 K.)—Studio hour.
KGO (384.4 M., 780 K.)—Music.
KHJ (416.4 M., 720 K.)—Time and weather at 9; the Troubadours.
KLX (508.2 M., 590 K.)—West Coast dance.
KMTR (526 M., 570 K.)—C. E. Toberman Co. hour.
KNRC (374.8 M., 800 K.)—Walter Biddick's closer hour.
KNX (336.9 M., 890 K.)—Gus Arnheim's Ambassador Hotel Orchestra.
KPLA (252 M., 1190 K.)—Vocalists to 9:30; KPO (422.3 M., 710 K.)—N.B.C. program.
KTAB (280.2 M., 1070 K.)—The Arcadians.
KYA (309.1 M., 970 K.)—American Legion Band.

10 to 11 p.m.

KFI (468.5 M., 640 K.)—Packard Orchestra.
KFON (241.8 M., 1240 K.)—Majestic Ballroom.
KFRC (545.3 M., 660 K.)—Mark Hopkins Hotel Orchestra.
KGEF (246.9 M., 1140 K.)—Plaza Real Orchestra.
KFWB (361.2 M., 830 K.)—Cinderella Ballroom.
KFWI (267.7 M., 1120 K.)—Music.
KGO (384.4 M., 780 K.)—Dolores Blue Three.
KGO (384.4 M., 780 K.)—Studio music.
KHJ (416.4 M., 720 K.)—Cadillac Orchestra.
KMIC (223.7 M., 1340 K.)—Virginia Ballroom.
KMTR (526 M., 570 K.)—Miller's Cafe Lafayette.
KPLA (252 M., 1190 K.)—Palais de Danse.
KPO (422.3 M., 710 K.)—Studio hour.
KTAB (280.2 M., 1070 K.)—Features.
KYA (309.1 M., 970 K.)—Peter Kelly's orchestra to 10:45; West Coast program at 10:45.

11 p.m. to 12 Midnight

KFON (241.8 M., 1240 K.)—Pacific Coast Club organ.
KFRC (454.3 M., 660 K.)—Studio dance orchestra.
KFVD (288.2 M., 1040 K.)—Mann Bros. Symphonic.
KGER (315.7 M., 1390 K.)—Dolore's Blue Three.
KMIC (223.7 M., 1340 K.)—Virginia Ballroom.
KYA (309.1 M., 970 K.)—West Coast Theater hour.

Owner of Rice Mills Tells of By-product Use

Frank Godchaux, owner of the world's largest rice mills, with plants in Louisiana, Texas and California, is at the Biltmore.

"America is consuming seven pounds of rice per capita per annum as against twenty and twenty-two pounds in European countries, but we are leading the world in by-products of rice," he said yesterday. "The latest by-product which is being perfected and bids fair to be successful is cellulose made from the hull of the rice, until recently thrown away.

"This product adds solidity and keeping qualities to puffed rice and wheat. The rice business is fair but the farmers need and are entitled to further protection from imports."

Turtle and mother-of-pearl industries of Costa Rica are to be exploited.

STUDIOS FACE PROMISING YEAR

Production Schedules Will be Tempered by Economy; Lane Chandler Signs Long Term With Lasky; Flash, Dog Star, Remains With M.-G.-M.

BY GRACE KINGSLEY

While there is a tendency toward healthy economic measures in the studios making motion pictures, there is also a progressive outlook for production. Even those studios that are temporarily closed, including the Mack Sennett and the Warner Brothers, are planning for big schedules of picture making. Warners, indeed, have not wholly ceased production, centering especially on Vitaphone.

In the meantime, Paramount, Fox, First National, Metro-Goldwyn-Mayer and Cecil B. De Mille studios are lining up stories, stars and directors for the coming year.

Authors especially are being sought to write directly for the pictures, and never has there been a time when the average of literary output and demand was so high.

Lane Chandler Signs

Pretty quick returns were accomplished by the happy New Year wishes passed on to him by Lane Chandler's friends. That flaming-haired youth was more than happy yesterday, following his signing with Paramount on a new long-term contract.

LANE CHANDLER

And this isn't all. Chandler has been selected by the Paramount distribution department as one of the eleven young men and women to be groomed as candidates for stardom during the coming year. Others named in the list include Charles Rogers, Jack Luden, Ruth Taylor, Nancy Carroll, Fay Wray, Gary Cooper, Richard Arlen, Louise Brooks, Mary Brian and James Hall.

B. P. Schulberg explained that Chandler's new contract came as the direct result of his remarkable work in "The Legion of the Condemned." At present he is appearing opposite Clara Bow in her new Elinor Glyn starring vehicle, "Red Hair."

Flash's New "Contract"

Harry Rapf made the triumphant announcement yesterday that, although other companies have been after Flash, the clever canine actor, that animal had proven his traditional faithfulness by sticking by Metro-Goldwyn-Mayer, which company gave him his first official home and bone. Flash—through representatives—has "signed" a new long-term contract with the concern.

You see, Flash made a great hit with the public in "Under the Black Eagle," featuring Ralph Forbes and Marceline Day, and directed by W. S. Van Dyke.

Harry Rapf seems to be as good a judge of dogs as he is of horses, since he it was who introduced the late lamented Peter the Great and Rin-Tin-Tin to the screen.

Flash's next appearance will be in a newspaper story, we are informed, though in what connection it is difficult to figure.

Two Dorothys Busy

The two pretty and talented Dorothys, Dwan and Appleby, are both playing featured roles in "Square Crooks," which Lew Seiler is making for Fox, according to word received yesterday.

DOROTHY DWAN

The leading men in the picture are Johnny Mack Brown and Robert Armstrong.

"Square Crooks" was a stage play originally, and Dorothy Appleby appeared in New York in it during a highly successful season.

Richard Wallace Honored

Richard Wallace is starting the new year out right by winning unusual honors with the exhibitors throughout the country. To be specific, Wallace's picture for First National, "McFadden's Flats," was pronounced one of the first ten box-office successes throughout the country.

Movies Join Elect

The movies are certainly rating intellectually now that they are to take up a huge amount of space in the Encyclopedia Brittanica.

Jesse L. Lasky has been asked to prepare a special article for that erudite publication, the new edition of which goes to press in March.

In outlining the nature of the article which Mr. Lasky was asked to contribute the editors divided it into three parts, a brief historical survey of production, a delineation of modern tendencies and the theory, practice and technique of the art of production.

"Bride of the Colorado" Note

Six river boatmen who navigated the Colorado River in the six vessels carrying members of the Pathe-Bray Colorado River expedition were brought back to Hollywood to participate in the interior scenes of "Bride of the Colorado," which is in the last stages of production at Metropolitan studios.

The boatmen, with the exception of Val Woodbury, president of the Alhambra Chamber of Commerce, are veteran navigators of the treacherous stream which the expedition cruised in thirty days. They include Frank Dodge, Dean Dailey, Nick Samoff, Con Dodin and John Schubert. All have been members of previous expeditions to penetrate the hazardous gorge, but none ever attempted the trip before in the winter time.

Elmer Clifton, director of the picture, reports that shooting will conclude next week.

Theaters—Amusements—Entertainments

ORANGE GROVE TR. THEATRE GRAND AT 8TH 0277
KONGO tonight
LOS ANGELES GREATEST Sensation
SEATS TWO WEEKS IN ADVANCE
C.M.S. AMUSEMENTS INC. PRODUCTION
by KILDUNN GORDON and CHESTER DE VONDE
Directed by CHARLES B. MIDDLETON
THRILLS · ROMANCE ADVENTURE
MATINEES WED. and SAT.
POPULAR PRICES

L.A. Critics said!
"WHITE CARGO" IS PALE BY COMPARISON! "KONGO" IS UNQUALIFIEDLY PRESCRIBED FOR THE PLAYGOER... SPARKLED WITH ROOTLIGHT SUBTLETIES AND SOPHISTICATION WHO IS IN SEARCH OF GOOD, RED, PLAIN MELODRAMA. -Herald
A DRAMA OF RICH POWERED EMOTIONS IN THE AFRICAN RUBBER BELT THAT RUNS TRUE TO EQUATORIAL PRECEDENT. APPLAUSE GREW FERVENT AND FREQUENT! IT PROVIDES SCENES OF MELODRAMATIC EXCITEMENT! -Examiner
MIDDLETON'S FLINT CREATES MOMENTS OF WEIRDNESS AND NOVELTY. PUT ON THE THRILLS PRETTY THICKLY. -Express
THE PLAY IS MORE THAN CAPABLY ACTED. THERE IS NO TIME WHEN IT IS NOT INTERESTING. "KONGO" SOBS WEAVE THE FA CINATING SPELL OF THE TROPICS. -Times
"KONGO" INTRIGUES THE EMOTIONAL RESIBILITIES THROUGH ITS SUCCESSIVE SEQUENCES OF MYSTICISM, FEAR, COMEDY, ROMANCE AND SUSPENSE. -News
A LONG RUN IS PROMISED FOR THIS DRAMA OF SINISTER REVENGE IN THE JUNGLE. MIDDLETON GOES A POWERFUL PIECE OF WORK. A REMARKABLE CAST, WELL WORTH SEEING. Record
New York · Chicago Boston · Cleveland all went wild over 'KONGO'

BRANCH BOX OFFICE MAJESTIC THEATRE OR MAY CO. BIRKEL'S, GITTLESON BROS.
WINDSOR SQ. THEATRE · WILSHIRE BLVD. AT LUCERNE · 5 BLKS. WEST OF WESTERN · YELLOW CARS TO WILSHIRE, BUSSES DIRECT
TONIGHT 8:20 · MATS. WED. & SUN. 2:20
EVERY NIGHT INCL. SUNDAY BEST BALCONY TICKETS $1.50
DESERT SONG THRILLING OPERETTA 40 MALE CHORUS ROMBERG'S BEST MUSIC · N.Y. & LONDON HIT
MAJESTIC 9TH AND BDWY. COM. MON. JAN. 9
"HIT THE DECK" HEAR HALLELUJAH! NAUTICAL MUSICAL COMEDY

SUNNY
MAYAN BEST OF ALL MUSICAL COMEDIES
EVES. 50c TO $2.50 · WED. MAT. 50c TO $1.50 · SAT. MATS. 50c TO $2.00

NOW! ONE WEEK ONLY
Victor Hugo's IMMORTAL MASTERPIECE 'Les Miserables'
BROADWAY PALACE BETWEEN 6TH & 7TH
MAT. 25c EVE. 35c CHILDREN 15c

RIALTO BDWY. NEAR 8TH
WALLACE BEERY & RAYMOND HATTON "NOW WE'RE IN THE AIR"

FOLLIES MAIN AT FOURTH
BURLESQUE AS YOU LIKE IT
75 PEOPLE 75 40 DANCING BEAUTIES 40

OUR HISTORY IN PICTURES 915 Discovery of Gold in the Black Hills. *by J. CARROLL MANSFIELD*

UNDER THE TERMS OF THE TREATY OF 1868, THE SIOUX INDIANS AGREED TO LIVE ON A RESERVATION IN THE WESTERN PART OF SOUTH DAKOTA. THEY WERE GRANTED THE RIGHT TO HUNT IN THE MOUNTAINOUS COUNTRY TO THE WEST OF THE RESERVATION, AND WERE ASSURED THAT WHITE MEN WOULD NOT BE ALLOWED TO TRESPASS ON THIS HUNTING GROUND.

SIX YEARS LATER, GEN. CUSTER LED AN EXPLORING EXPEDITION INTO THIS REGION. THE EXPLORERS FOUND GOLD IN THE BLACK HILLS, AND THE REPORT OF THE DISCOVERY ATTRACTED NUMBERS OF PROSPECTORS AND ADVENTURERS.

THE INDIANS RESENTED THIS VIOLATION OF THE TREATY, AND VOICED THEIR PROTESTS IN A CONFERENCE HELD AT THE RED CLOUD INDIAN AGENCY. THE SOLDIERS PROMISED TO REMOVE THE INTRUDERS, AND WARNED ALL THE FORTUNE HUNTERS TO GET OUT.

HOWEVER, THE GOLD IN THE BLACK HILLS STILL BECKONED TO THE MINERS. AND IT WAS NOT LONG BEFORE THEY CAME DRIFTING BACK INTO THE MOUNTAINS ON VARIOUS PRETEXTS. THE INDIANS WERE SULLEN AND HOSTILE, AND REPORTS OF FREQUENT MURDERS OF WHITE MEN CAME FROM THE BLACK HILLS LIKE LOW MUTTERINGS OF THE GATHERING STORM.

TOMORROW—BEGINNING OF THE SIOUX WAR.

Theaters—Amusements—Entertainments

Matinee TOMORROW
AL MALAIKA TEMPLE presents
KATINKA
LIGHT OPERA
Direction of FRANK M. RAINGER
EVERY NIGHT and SU
SHRINE CIVIC AUDITORIU
AUDITORIUM BOX OFFICE OPEN 9:30 A.M. to 9:00 P.M. DAILY—SUN
WILEY B. ALLEN · BIRKEL MUSIC CO. MAY CO. · BROADWAY DEPT. STORE
50 75 1.00
MATINEES W

Hit of Hits

EVERYONE! Directors, Authors, Artists, Educators, Business and Professional People EVERYWHERE—Are ACCLAIMING

WILLIAM FOX F. W. MURNAU PRODUCTION

SUNRISE

THE GREATEST PICTURE OF THE AGE

You'll love her! JANET GAYNOR Most Adorable of Stars

CIRCLE THEATER

You'll like him! GEORGE O'BRIEN As the Stalwart Husband

See "SUNRISE" Gloriously Presented With CARLI ELINOR'S GREAT CONCERT ORCHESTRA JACK LAUGHLIN'S Gigantic Prologue Sensation 50 Superlative Artists, Including Seven Broadway Stars

This at Carthay Circle Box Office, Ph. OXford 1104; Downtown at Wiley B. Allen, 720 S. Broadway, and at Hollywood This Office is So. Cal. Value privilege and transfer to Wilshire house direct to Theater. Shows Today Daily, Mat. 2:15; Eves., 8:30

THURSDAY!

John GILBERT + Greta GARBO = LOVE in

A Edmund Goulding Production

Metro-Goldwyn-Mayer Picture

MILLION DOLLAR 3rd and Broadway

ENGAGEMENT ENDS SOON!

HURRY TO HOLLYWOOD OR YOU'LL MISS THE FILM SENSATION

DOUGLAS FAIRBANKS in "THE GAUCHO" AND HIS SID GRAUMAN PROLOGUE SUPREME "ARGENTINE NIGHTS"

TWICE DAILY 2:15 8:15

GRAUMAN'S CHINESE THEATRE HOLLYWOOD

FORD AUTOS Will Be Built Only As Orders Demand

Al Rogell has arrived!

WESTERN UNION

TUCSON, ARIZ., JAN. 1, 1928.

ALBERT ROGELL
FOX STATE THEATER
LOS ANGELES, CALIF.

WELL INSPIRED AND FAITHFUL SCREEN VERSION OF MY FAVORITE STORY THE HUNCHBACK OF THE HILLS MAKES ME VERY HAPPY STOP YOUR TREATMENT IS GORGEOUS AND DELIGHTFUL STOP HOPE LOEW'S STATE PATRONS ARE ENJOYING IT AS MUCH AS I DO STOP HAPPY NEW YEAR

HAROLD BELL WRIGHT

ERLANGER'S MASON 15TH WEEK! LAST WEEK

FAMOUS DRAMA OF THE CABARETS

BROADWAY

NEXT WEEK BEGINNING MONDAY JAN. 9 Matinees Wed. & Sat.

The Civic Repertory Theater Company of New York Presents

Produced by Eva LeGallienne

"The Cradle Song"

With a Company of 30, Including

MARY SHAW PHYLLIS RANKIN MARY HONE

The Civic Repertory Policy of Low Prices Will Prevail

Evs. $2 to $1.50; Wed. Matinee, 50c, $1.00—Saturday Mat. 50c to $1.50

Seats Now. Seats Thursday.

Sam H. Harris presents The MARX BROS. in The COCOANUTS

MUSIC & LYRICS BY IRVING BERLIN

BOOK BY GEO. S. KAUFMAN

METROPOLITAN HITS COMING

New Year to Be Full One for Play Producers

"Chauve Souris" Arrives at Belasco Soon

Charles Chaplin's "Circus" Rumored for Chinese

One of the most interesting years from the standpoint of production is promised for Los Angeles theaters of the spoken drama in 1928, according to advance plans of local producers. Presentations of New York successes, coupled with work emanating from local playrights, will be seen here.

While play producers are laying their plans, executives of the larger motion-picture houses are busy booking features for early showing.

The incomparable "Chauve Souris," Russian vaudeville, is coming to the Belasco the 23rd inst., for an indefinite stay. This troupe, captained by M. Balieff, created a furore on its first voyage to New York, the featured "Parade of the Wooden Soldiers" and "O, Katherina" sweeping over the country to the accompaniment of dozens of imitations and intended fac-simile reproductions.

Now the performers are in America again, delighting the citizens of San Francisco. It is said that they were preceded there by an advance ticket-sale amounting to some $45,000.

AMERICAN PLAYS, TOO

"Saturday's Children," with Douglas Fairbanks, Jr., will come to the Belasco Sunday evening and remain for just two weeks, making way for the Russians at the end of the fortnight. It is intended by the management to bring back this Maxwell Anderson comedy at a more propitious time—always providing, of course, that it meets with a sufficiently cordial reception during its initial occupancy of the playhouse.

"Saturday's Children" was a close runner-up for the Pulitzer prize in New York a season ago, several critics placing it above the winner, "In Abraham's Bosom," as an important contribution to American drama.

Another early prospect for the Belasco is the distinguished actress, Pauline Frederick, in a new play by Zelda Sears. This, it is expected, will follow the "Chauve Souris."

The Mason and Biltmore Theaters report bookings of Winthrop Ames's Gilbert and Sullivan Opera Company with a list of at least three productions—"Iolanthe," "Pirates of Penzance" and "The Mikado"—the melodrama in which the audience plays a part, "The Spider," and Walker Whiteside in a new play.

Eva Le Gallienne's Repertory Company will follow "Broadway" into the Mason in about two weeks, offering "The Cradle Song." Almost simultaneously the Marx Brothers—who, by the way, reportedly are being sought for the films—will move "The Cocoanuts" out of the Biltmore to leave a clear field to the motion-picture, "Wings." This Paramount product takes up its tenancy of the theater on the 15th inst.

Lillian Albertson will offer a musicalized version of "Shore Leave," namely "Hit the Deck," Monday at the Majestic.

SILENT DRAMA ELOQUENT

Among the bigger pictures to be seen in Los Angeles in due time are "The Trail of '98," Clarence Brown's special for Metro-Goldwyn-Mayer, Charles Chaplin's long-awaited "The Circus," and D. W. Griffith's first under his new United Artists arrangement, at last reports called "Drums of Love." These three may be shown at Grauman's Chinese Theater, it is reported, although the Hollywood showman as yet has made no definite announcement of the successor to "The Gaucho," current.

Norma Talmadge's initial effort for United Artists, an adaptation of Willard Mack's play, "The Dove," will follow "My Best Girl," into the new cinema house named for the producing company, it is announced. The United Artists Theater will also present the Herbert Brenon translation of Warwick Deeping's "Sorrell and Son," and Gloria Swanson in "Sadie Thompson." The latter, as almost everyone must know by now, is the title given to the adaptation of the short story of the same name, subsequently a stage success as "Rain."

Carthay Circle bookings for 1928 include "Four Sons," John Ford's production of "Grandma Bernle Learns Her Letters;" "Lady Cristilinda"—said to have been retitled "Naples"—starring Janet Gaynor and directed by Frank Borzage; "The Cock-Eyed World," Laurence Stallings's sequel to "What Price Glory;" and F. W. Murnau's picturization of "The Four Devils." All of these are Fox films.

LOVE AND PREFERENCES

At the Million Dollar will be exhibited "Love," with John Gilbert and Greta Garbo, starting Thursday, and following it, a visualization of Anita Loos's "Gentlemen Prefer Blondes." The first-named is expected to remain six weeks, it is reported. A third special, the Ernst Lubitsch production of "The Student Prince in Old Heidelberg," will go in after the "Blondes" picture.

Thursday the Metropolitan will screen "Serenade," the Adolphe Menjou vehicle by Ernest Vajda. It will be replaced by "West Point," with William Haines and Joan Crawford. After "West Point," will come "Wife Savers," detailing the latest escapades of Beery and Hatton; and then, on the 26th inst., the Paramount company's sequel to "Beau Geste," the John Waters production of "Beau Sabreur."

Loew's State Theater announces showings of "Baby Mine," a free adaptation of the stage comedy, beginning Friday; Will Rogers's "A Texas Steer;" "The Lovelorn;" and "Pullman Partners," starring Norma Shearer.

Al Jolson's Vitaphone success, "The Jazz Singer," is expected by theater officials to remain at the Criterion for five or six months. No successor is named.

The West Coast Boulevard will have among its first runs, "Wild Geese," from Martha Ostenso's prize novel.

THE CURRENT PLAYBILL

The current list of attractions at houses of the spoken drama is a strong one. "Undertow" is holding forth at the Egan with its successor yet to be named. Lou C. Wiswell, lessee, announces, however, that only new plays will be produced at the Egan in 1928.

Oliver Morosco's "The Morning After" continues at the Hollywood Playhouse, "Pigs" at El Capitan, "The Vortex" at the Music Box and "Kongo" at the Orange Grove. "Relations," at the Vine street, is to be followed by another new play from the pen of Edward Clark.

The Mayan Theater where "Sunny" is now holding forth, will house in 1928, according to present plans, only the best and newest of musical comedies straight from New York.

The new Windsor Square Theater on Wilshire Boulevard is the setting for "The Desert Song," Lillian Albertson's production of the operetta.

At the Shrine Auditorium, where a ten weeks' light-opera season opened auspiciously last week with "The Merry Widow," and where "Katinka" is now setting feet a-tapping, "Wildflower" will be the next offering.

Distinction Marks Offerings

Stage and Silent Drama

Respectively achieve high ranking with "Broadway," in its fifteenth week at the Mason, and "Sunrise," at the Carthay Circle. Rosita Kyle (above) and Janet Gaynor are prominent in the casts—Miss Kyle in the drama of the cabarets, and Miss Gaynor in the photoplay.

GENE AUSTIN TOPS NEW BILL

Celebrities of the stage and screen unite forces for the new program at the Hillstreet next week, where Gene Austin, the young Texan tenor, will share top-line honors with Ethel Clayton and Ian Keith in a playlet entitled "Clipped." Austin will offer a repertoire of melodies for his Hillstreet engagement which will include some that have brought him considerable attention as a recording artist.

Joe Browning is going to offer his timely sermon—pessimistically, perhaps, anent the doings of today. A pleasant surprise—more or less—will be the announced return of Edith Evans in a new act with Ray Mayer. The Aurora Trio will offer their dexterous cycle act, while the Marimba Maids, a dozen comely young ladies, play all sorts of musical instruments.

Franklyn Pangborn will head the screen fare in his initial starring vehicle entitled "My Friend From India," a comedy of the desert country, dia," in which he is supported by Elinor Fair, Ben Hendricks, Jr., Ethel Wales and Tom Ricketts. The story was directed from the original by E. Mason Hopper.

Sartorial Gift Dispensed With

"Man, Woman and Sin," John Gilbert's newest starring vehicle for Metro-Goldwyn-Mayer, which is now showing at Grauman's Egyptian Theater, presents the star in a role which differs from anything he has yet done in at least one obvious feature. In the past he usually has been a fashion plate of masculine dress, but in the new picture he departs totally from sartorial elegance.

Gilbert's role is that of a reporter on a Washington (D. C.) paper. Monta Bell, who directed the picture, was formerly a newspaper man in that city, and he insisted that newspaper reporters do not wear tailor-made clothes. So, in the interest of realism, Gilbert wears a "stock" suit, instead of the hand-fitted garments in which he is usually seen on the screen.

Bell's intimate knowledge of newspaper work enabled him to inject many touches of genuine realism in the picture, with the result that critics have rated "Man, Woman and Sin" as one of the most authentic pictures of press life ever filmed.

Jeanne Eagels, stage star, is seen as Gilbert's leading woman, and the cast also includes Marc McDermott.

On the stage at the Egyptian, Lynn Cowan and his Jazz Jesters are seen in Fanchon and Marco's "Song Hits of '27," which feature Ted Doner, the Cheer Leaders, and others.

REALISM IN "CRADLE SONG"

The production by the Civic Repertory Theater Company, of Gregorio and Maria Martinez Sierra's "The Cradle Song" brings before American playgoers a work that is perhaps the best example to be found of present-day Spanish realistic drama. The older Spanish drama was essentially a drama of intrigue, but here is a play that has been immensely popular in Spain for the past dozen years, in which the element of conspiracy is entirely supplanted by repose, beauty, sentiment and spirituality. In its technical craftsmanship "The Cradle Song" is beyond question one of the finest pieces of dramaturgy that has been created in our time.

GRAUMAN WILL GREET GUARDS

Sid Grauman, who is an honorary captain in the company, personally will greet his comrades in arms, officers and men of Company D, One Hundred and Sixtieth Infantry, California National Guard, when they attend the Thursday-night presentation of "The Gaucho" in Grauman's Chinese Theater with their wives and sweethearts, as his honor guests.

Company D, under the command of Capt. Charles W. Hoffman, voluntarily turns out to assist in handling the crowds at all Grauman premieres.

McINTYRE, HEATH PROVIDE COMEDY

The new bill at Pantages was made noteworthy by two circumstances: The presence of McIntyre and Heath and an act of unusual merit presented by Gautchi and Phelps.

It seems almost needless to go into detail concerning the antics of McIntyre and Heath, blackface comedians of the "Two Black Crows" school. Their sketch was made up entirely of "wise cracks," some old and some new, but all of them sparkling and worthy of the laughs accorded them. The first act, which had to do with airplanes, scored the biggest hit. There was a motion-picture sequence introduced which marked it as truly novel.

The closing scene, behind the bars of a jail cell, however, was too reminiscent of the recent visit of the "Two Black Crows" to rank as a striking success. Even the parting shot, "That's all I wanted to know," was there.

And now for the other act of merit, presented by Gautchi and Phelps. This included a marimba band that was a veritable riot. The band never failed to score with any of its offerings, and the only criticism that could be made was that there was not enough of it.

The featured attraction in the sketch were the dancers, Gautchi and Phelps. The team presented an apache number and a tango, both of which were done with artistry. A singer was also featured.

Other items on the bill included Gurdane and Lieuallen, Louise and Mitchell, the Four Volunteers.

"Red Riders of Canada," starring Patsy Ruth Miller, was the feature photoplay.

Production to Leave Bay City

Lillian Albertson's production of Vincent Youmans' nautical musical comedy, "Hit the Deck," will have its final performance in San Francisco Saturday night and the entire company of eighty will embark for Los Angeles to reopen the Majestic, Monday evening.

Hailed as one of the most popular musical comedies ever presented in San Francisco or elsewhere, "Hit the Deck," like Miss Albertson's "Desert Song," which is now at the Windsor Square, is being presented in four cities simultaneously. The other three are London, New York and Chicago.

"Hit the Deck" is Vincent Youman's musical version of Hubert Osborne's drama, "Shore Leave." It boasts such hummable songs as "Hallelujah," "Sometimes I'm Happy," "Join The Navy," "Armful of You," and "Lucky Bird." The lyrics are by Herbert Fields.

REPORT HALE TO DIRECT

Alan Hale will complete this week his first co-featured comedy role with William Boyd in "Skyscraper" for De Mille-Pathe. There was a report current yesterday that Hale may direct a De Mille vehicle for the new program. He made "Braveheart" and "Rubber Tires" among others for De Mille.

GOUDAL TO REMAIN HERE

Jetta Goudal will not make a picture for First National in Germany. This the De Mille star stated yesterday in answer to reports. She is still under contract to De Mille and probably will return to production within the next three weeks.

"KATINKA" ENJOYED AT SHRINE

Stage Effects Capture Approbation; Friml Music Retains Beauty

BY EDWIN SCHALLERT

It is pleasant to renew the acquaintance of such a tuneful musical work as "Katinka."

This Rudolf Friml creation, which had its great reign of popularity more than ten years ago, was given as the second production of the Al Malaikah Temple Light Opera Company last night at Shrine Auditorium.

An audience exceeding 2000 persons heard the performance, and more than once expressed warmly their enjoyment of songs that are well-remembered, and of a plot that still retains much of its sparkle.

Granted some of the humor of "Katinka" is old-fashioned, and references to Billy Sunday, De Wolf Hopper and personalities of another day are not particularly pertinent any more, there is much gayety pervading the dialogue that once doubtless called forth a mirthful uproar. Otto Harbach's sense of comedy has managed to be rather surprisingly persistent in this piece, and occasionally Richard Powell, as the American citizen in Europe, in the plot, adds an interpolation that is effective.

"Katinka" has not been heard here since it was given by a touring company during its hey-day of favor. The production then was not historic. "Katinka" was never epoch-making as was "The Merry Widow." Yet Friml has perhaps never written more spontaneous music, unless one goes back to his very earliest accomplishments. Then, to be sure, there is "Rose Marie."

The production of "Katinka" at the Shrine achieved a climaxing spectacular effect in the final act. It was very attractively staged throughout, and the final scene was festive. Garlands of roses were let down upon the stage, in the midst of which colored lights shone, while confetti and balloons enhanced the carnival embellishments.

There was prolonged applause after the curtain fell on this scene.

In the opening act the production was a trifle ragged, as the company has but limited opportunity for rehearsal. There was gaining smoothness throughout the production. The comedy of the second act afforded particular pleasure, thanks to Mr. Templeton's efforts. He appeared as the outstanding principal.

Charlot Woodruff, who sang "The Merry Widow" the preceding week, also added much to both the second and third acts by her song numbers. She did not appear in the first. She has both assurance and ability, and her voice carries exceptionally well in comparison with certain of the other singers. She made a very pleasing impression in the role of the American's wife, which becomes eventually almost equal in importance to that of Katinka.

Cora Bird, in the Katinka role, was disappointing. She received an encore to the "Rackety-Coo" number, but at all times it was difficult to hear her voice above the orchestra. A rather pleasing presence compensated to some extent for this deficiency.

Ralph Errolle, when he actually sang out, disclosed a good lyric tenor quality. One had the feeling that he held himself in reserve, however, for the higher tones and culminations of his numbers.

There is an excellent comedian in the person of John Cherry, who shared in the honors which went to Templeton. A minor part of Pierre was very well done by Roland Woodruff. Louis Templeton was acceptable vocally in the baritone role of Boris. Alexander Gill, George Kunkel and others may be credited. "Allah's Holiday" was sung by Pauline French, but in a style far too suppressed to illumine its radiant beauty.

Ensemble effects were splendid once the production was well under way. They indicate the material for very successful productions. Voices did not always ring out with requisite fullness in the chorus, but the general character of their work was worthy of commendation, and in spite of the huge size of the Shrine stage there were several scenes, notably, of course, the last, that had decided glamour. The dancing numbers, with Beth Laemmle as the sole dancer, were alluring.

"Katinka" has a full share of attractive musical selections. "Rackety Coo" and "Allah's Holiday," are but two examples. "In Vienna," "Your Photo," "The Weekly Wedding," "In a Hurry," "Skidikiscatch," "I Can Tell by the Way You Dance" are all for various reasons clever. There is also a rather charming romantic solo for tenor, "I Want All the World to Know."

You will enjoy the tuneful character of this light musical show, and the general effect of the performance.

"Kongo" Probed for Screening

If gossip can be relied upon, "Kongo," the drama now at the Orange Grove Theater, is causing quite a stir in Hollywood motion-picture circles.

This melodramatic thriller is rumored to be the object of interest of scores of Hollywood folk, producers, stars and cameramen, who have seen the motion-picture possibilities of "Kongo."

Presented by a generally competent company, including Charles B. Middleton, eastern star of "Kongo," Shannon Day, Ziegfeld Follies girl and motion-picture player; Ivan Miller, whose portrayal of the outcast, Dr. Kingsland, is causing some comment, and Monte Carter, producer of the play and the colorful Whippy in it, this stage thriller is giving Hollywood a finished photoplay on the stage, it has been said.

Duffy Observes Trend of Drama

Henry Duffy, producer of "Pigs," at El Capitan Theater, with his wife, Dale Winter, is now in New York City on his semiannual "play shopping" tour.

While in the East Duffy and Miss Winter intend to see performances of outstanding comedy hits with the object of bringing the rights to several west for production at El Capitan and other houses in Duffy's Pacific Coast chain.

Recently the producer secured exclusive western rights to "The Baby Cyclone," the George M. Cohan comedy, and "Tommy," George Tyler's play.

Theaters—Amusements—Entertainments

We enter the new year with renewed pledges . . of most earnest entertainment efforts . . of keep interest in white affairs . .

WEST COAST THEATRES

If unceasing endeavor to continue and merit your support so generously accorded during 1927 . . .

METROPOLITAN

ENDS WEDNESDAY

RICHARD DIX in THE GAY DEFENDER

Farewell Week RUBE WOLF

LARRY SEMON Oh What A Man!

THURSDAY ANOTHER EVENT!

Triple-barrelled JOY!

ADOLPHE Menjou in Serenade

8 VICTOR ARTISTS

Paramount Picture

LOEW'S STATE

The Shepherd of the Hills

Harold Bell WRIGHT'S BEST SELLER

First National Picture

CIRCUS DAYS!

MILLION DOLLAR

"OLD IRONSIDES"

WALLACE BEERY ESTHER RALSTON CHAS. FARRELL GEO. BANCROFT

Paramount's romantic achievement . . The Covered Wagon of the Seas

Thursday at noon

JOHN GILBERT GRETA GARBO in "LOVE"

together

—again they will sweep the world off its feet . . as just as they did —three hearts darlings of love, in "Flesh and the Devil"

Metro-Goldwyn-Mayer Picture from Tolstoi's dramatic drama of unconventions, "Anna Karenina"

CRITERION

Better than Jolson himself!

AL JOLSON in the hit of his life "The JAZZ SINGER" VITAPHONE

Add'l Numbers Harry Warren & His Orchestra in "Sunshine"—1-Act Vitaphone . .

Reserved seats only. 2 shows daily 2:00 & 8:20 P.M. Prices—Mat. 50c, $1, $1.50—Eve. $1.50—$2.50

MARY PICKFORD in "MY BEST GIRL"

OF COURSE CROWDS ARE BIG!

Please come early! Doors 11 a. m. Special performances at 10 a. m. Theatre—Direct entrance—Diss Building, Canal-Commercial

UNITED ARTISTS THEATRE

Direction West Coast

ARTISTS BDWY 9118 Telephone VA. 4488

EL CAPITAN THEATRE & EQUITABLE HOLLYWOOD BLVD. AT HIGHLAND GRANITE 1147

HENRY DUFFY presents 8th BIG WEEK

PIGS

BARGAIN MATINEE WEDNESDAY 25c, 50c, 75c

EVERY EVE 35-75 MATS 25-75

DOWNTOWN BOX OFFICES: BROWN, DUTTON STORE and MAY CO.

JOHN GOLDEN'S COMIC ROMANCE OF YOUTH

ERLANGER'S BILTMORE

BEGINNING SUNDAY NIGHT JAN. 15

WINGS

Paramount's Seven Masterpieces

MAIL ORDERS NOW EVES. 50c to $3.50 MATINEES 50c, 75c, $1.00

SEATS ON SALE AT BOX OFFICE MONDAY JAN. 9

BELASCO

LAST TIMES SATURDAY

Lionel BARRYMORE in "LAUGH, CLOWN, LAUGH"

OPENS SUN. JAN. 8

SATURDAY'S CHILDREN

RECALL RULING LIKELY TODAY

Grouping of Petitions to Oust Mayor at Issue

Checking Awaits Decision by City Attorney

Possible Candidates Listed by Circulators

City Clerk Domingues is expected to receive a ruling from City Attorney Stephens today as to the manner of checking the two sets of petitions for the recall of Mayor Cryer filed at the City Hall last week, and these reports from the City Attorney, it is believed, will play an important part in the part in the success or failure of the recall.

Mrs. Estelle C. Holman filed a recall petition last Friday bearing approximately 44,000 signatures. On Saturday she filed 106 petition sheets bearing approximately 2989 signatures. The City Clerk has asked the City Attorney as to whether to check both petitions as one, or to check and report on the petition filed Saturday separately. Then there is the question the City Attorney must decide as to whether or not the slightly different petition forms included in those filed shall be included and checked. Some of the petitions asked for the recall of both the Mayor and City Attorney. This was the first petition form used by Mrs. Holman last summer, and discarded and replaced with petition forms asking only for the recall of the Mayor.

SHRINKAGE LARGE

If the City Attorney rules that the petitions filed Friday and Saturday shall be checked and reported on separately and rules out the double-barreled recall petitions, this will reduce the total by more than 3000 signatures.

A total of 32,000 signatures of registered voters is necessary to call the special recall election. City election experts say that of a total of 44,000 names filed on the first petition there is small chance that on checking the petition will have 32,000 signatures of registered voters, as petitions shrink sometimes as much as 30 per cent due to persons signing them who were not registered voters.

If, however, the petition is found sufficient, then the City Council must call a special election, which will be held about the middle of March.

POSSIBLE CANDIDIATES

Those interested in the recall are confident of its success and efforts have been made to obtain a candidate to oppose the Mayor. Possibilities mentioned are former Judge Robert M. Clarke, Public Works Commissioner Hugh J. McGuire, whose battle against the West Adams storm drain extras alienated him from the Cryer administration, former Councilman E. E. Moore, former President of the City Council Boyle Workman, former Councilman Robert M. Allan, and Warren B. Bovard of the University of Southern California.

A recall ballot is in two parts. At the top of the ballot is the question as to whether or not the Mayor shall be recalled. The second part of the ballot bears the names of candidates who have filed nominating petitions including the name of Mayor Cryer, whose name appears on the ballot without his taking out a petition.

PATRONIZING HOME GOODS ADVOCATED

Chicago Editor Asks Why Californians Deign to Use So Much Eastern Food

Why don't Californias eat more California products?" was the first question asked by Eugene Whitmore, a Chicago editor and sales authority, at the Alexandria yesterday.

"I am amazed at the Californian's lack of appreciation of his State's excellent and varied food products," he explained. "On this trip I have had set before me in homes and public dining-rooms and restaurants eastern products in an amazing variety. Ketchup, ginger ale, grape juice, sauce, candy, coffee, tea, chili, pickles, cocoa, chocolate and cigars are some of the eastern products which have been served to me, in spite of the fact that some California concern grows, packs or distributes each and all of these products."

Mr. Whitmore was sent to California to make a special study of sales and advertising methods of the west coast companies, for his magazine Sales Management, a business publication of Chicago. He is a member of the editorial staff of that paper and a contributor to other business magazines.

"Californians ask the world to eat their products, buy their lumber and other manufactureres products," he said, "but if the thousands of winter and summer visitors come to California and report, when they return home, that eastern products are in greatest demand, how can Californians expect the outside world to consume California products."

Japanese Shoot at Auto Thieves in Wild Chase

Fleeing from officers, two men yesterday took refuge in the Japanese gardens on the Hellman ranch with two stolen automobiles, only to become the target of a barrage of shotgun fire directed at them by fifteen Japanese gardeners on patrol duty.

A watchman blew his police whistle when they were discovered. The fugitives abandoned a small car they were towing and attempted to escape in the other car. Unfamiliar with the terra'n, the men drove into a blind road and the car stuck in the mud.

At this moment the entire force of Japanese watchmen opened fire with shotguns and the men fled, abandoning the other car.

APPRAISAL COURSE TO START

Embracing a close study of the problems of appraisals, a course in the important subject will be started the 17th inst. by the extension division of the University of California at 858 North Vermont avenue, it was announced yesterday. John P. Kennedy, appraisal engineer, will have charge of the course. Other courses of interest to real estate men are real estate principles and practice, law relating to real estate and the theory of advertising.

Bullock's Basement Store

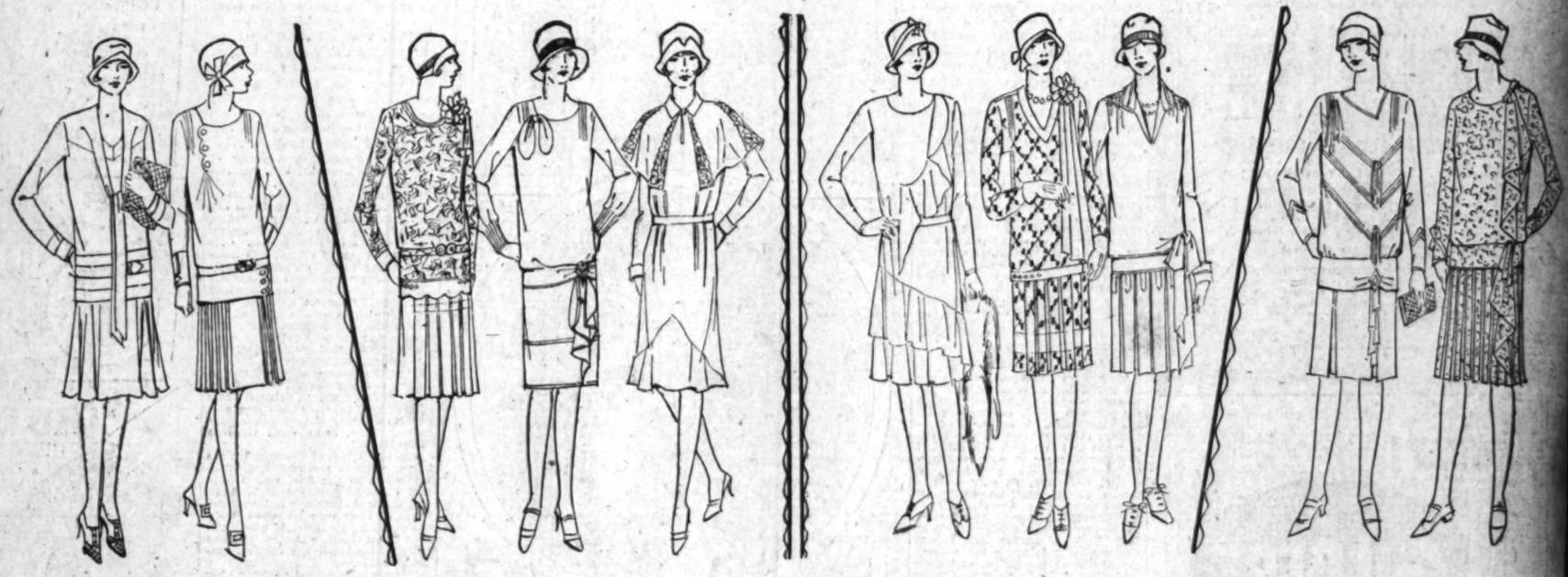

An Exploitation Feature Offering
Wednesday (not today)
1000 New Spring Dresses
At $12.50

Exploitation Wednesday

Women's Pongee Silk Slips and Chemise $1.50

—made of splendid quality Silk Pongee in the natural shade and priced much less than regular for Exploitation Wednesday—at $1.50 a garment—

Slips are bodice top with deep shadowproof hem with extra fullness at hips—hemstitched across top and neatly finished—34 to 44 sizes—for Exploitation—$1.50—Wednesday (not today.)

Chemise are bodice top style with hemstitching and hand embroidery in front—others trimmed with lace the same shade as the pongee—34 to 44 sizes—at a less than regular price—for Exploitation at $1.50—Wednesday (not today.)

Bullock's Basement Store

Specially Priced for Exploitation Wednesday (Not Today)

Novelty Lace Brassieres at 50c

—made of dainty patterned bobbinet lace in white, cream or ecru—Several different models from which to choose—the low French back or the high back models with lace top and bottom—Others with all-over lace in the center and pink rayon above and below—30 to 38 sizes—priced for Exploitation at 50c — Wednesday (not today.)

Bullock's Basement Store

---New Spring Dresses that are unusual in quality and workmanship as they are in style ---at the price---An Exploitation offering that should make for busy selling in Bullock's Basement Store---at $12.50---Wednesday

Illustrated are just a few of the models and there are scores of others featuring many clever ideas in line and trimming touch—

—Youthful one and two-piece, tailored and sports type dresses—in 14 to 48 sizes—at $12.50—Wednesday.

—The practical as well as the more dressy effects for whatever the occasion.

—Dresses suitable for church, street, sports, business, afternoon, dinner or evening wear in this Exploitation offering at $12.50 Wednesday (not today)

—Fashioned of Canton Crepe, Flat Crepe, Crepe Satin, Georgette and Printed Crepe, Party Dresses of Georgette and Taffeta. Every dress a very special value for this Exploitation offering—at $12.50—Wednesday (not today.)

Bullock's Basement Store

Exploitation Wednesday

Women's Broadcloth "Hoover" Apron-dresses at $1

—Attractive house dresses—made of lustrous broadcloth—reversible front style with broad side and back belt—Collar, cuffs and pocket flaps of white—36 to 50 sizes in pretty shades of blue, rose, green, orchid, peach or orange—at this Exploitation price—$1—Wednesday (not today.)

Bullock's Basement Store

Priced Low for Exploitation Wednesday

Bleached Muslin at 10c

—soft finish, firmly woven, pure bleached muslin—36-inch width featured this Wednesday of Exploitation at 10c yd.

Bullock's Basement Store

250 for Exploitation Wednesday

80x105 in. Krinkle Bed Spreads at $1.35

—good weight, firmly woven spreads—natural color with stripes of rose, blue or gold—scalloped all around—priced very special for Exploitation at $1.35 Wednesday (not today.)

Bullock's Basement Store

Exploitation Wednesday

2½ Lb. Batts 65c

—comfort batts of soft, white, fluffy cotton—open up to 72 by 90-inch size—large enough for a full size comfort—priced a saving—65c—Wednesday (not today.)

Bullock's Basement Store

Priced 'way low--Exploitation Wednesday

Boys' Welt Shoes at $2.95

—Made by a well-known maker of good shoes—these Boys' Shoes at $2.95 are values that should induce many to purchase in numbers, anticipating future shoe needs—so great the saving at $2.95 pair—High shoes and low shoes—mannish styles with Goodyear welt construction—sizes range from 9½ to 13½ and from 1 to 5½—but not all sizes in all styles—1000 pairs all told in this Exploitation at $2.95 pr.—Wednesday (not today.)

Children's Shoes $1.95, $2.35

—shoes taken from Bullock's own regular lines at higher prices and reduced for this Exploitation event—Wednesday—An offering that includes many different styles and leathers—suitable for school or other wear.

Early morning shoppers will find Straps, Ties, Oxfords and some high shoes in small sizes.

—Made of black patent, tan calf, elk and some combination effects—but not all styles or leathers in all sizes—5 to 11 sizes—$1.95—11½ to 2—at $2.35—Wednesday (not today.)

Bullock's Basement Store

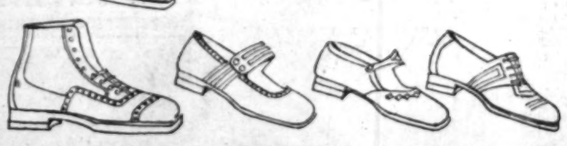

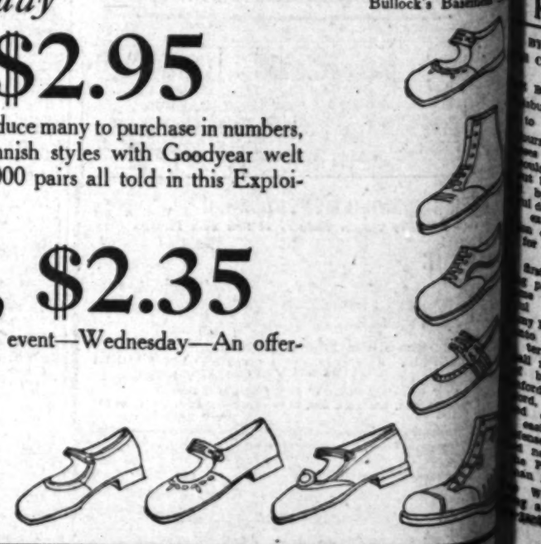

STAN

ILTON'S PLUCK RINGS VICTORY

Diminutive Star Loses and Wins Tilt for Cards

Turns Hero by Scoring Stanford's Touchdown

Fman Divides Glory for Win With Heinecke

BY BRAVEN DYER

ansformed from the "goat" into with Houdini-like suddenness, Frank Wilton of Stanford is the big man of the hour today wherever Cardinal supporters gather. For this dashing young halfback lost yesterday's game with Pittsburgh and then won it back a few moments later. And in Wilton's case the strange transformation is all the sweeter, for he's been the "goat" before in big games.

Last year the played Alabama at the Rose and had the game all won, with a few minutes to go. But Pearce, a bulky Southern lineman crashing through to block punt. Frank managed to recover the ball, but it was fourth down the Crimson Tide surged over Stanford's goal line. Wilton didn't let Pearce through the line to block the kick, somebody missed, but Wilton was the "goat" only because he was doing the

This season Wilton fumbled in game with Southern California and Russ Saunders picked up the ball and dashed for a touchdown. But Wilton came back fumbling and scored a touchdown himself on a long pass from Hoff-

He's the kind of a chap this Pasadena Park boy is—a born battler who more than makes good if given a chance.

The story of yesterday's game is a story of Wilton's playing, plus fine tactics and timely work by Wilton and Hoffman, the first of which blocked Pittsburgh's attempted kick. It was Hoffman who finished victory with his unerring

PITT SCORES FIRST

The scoring all happened in the second quarter, after Pitt had made a costly drive from her own 19-yard line to Stanford's 20-yard stripe. An incompleted pass fell over the goal line. On the second play Pitt fumbled while attempting to punt on her own left end. Jimmy Hagan recovered it, scooped up the ball and raced for the touchdown. And then Warren Heinecke, subbing for Wilton, busted into the picture. Heinecke is right there for he blasted Pitt's line and took Booth's punt full in the face. But it was

A few minutes later the Cards were marching away at Pitt's goal, finally carrying the ball to the 2½-yard line on fourth down. "Pop" Warner figured it was time to take a hand in the proceedings, his team having failed one or twice before when Pitt's 8-yard line. Accordingly he dispatched Spud Lewis into the game and Spud called a screen play on which Wilton doing the passing. Wilton kicked the ball away all right and Hagan landed in Sima's hands, but Stanford back fumbled when he was on the 2-yard line and the ball rolled away out to the left. Hagan came tearing in, bent on redeeming his previous error. Two Pitt players were also after the ball, but Hagan got there first and raced to the Pitt 3 or 4 yards away. One of the Panthers clambered on Frank's back but he was not to be detained, and went on over the goal line. It was a peculiar play. Looked almost as if the ball was dead, when Hagan was tackled, but suddenly the ball squirted out of the mass of players and bounded off to the left, where Hagan, steady as a deacon, pulled

Continued on Page 14, Column 1)

ACH HOWARD JO
UT BRIGHT SPOT
ROSE BOWL CLAS

BY HOWARD JONES

Coach University of Southern California

ROWL, PASADENA, Jan. 2. Pittsburgh and Stanford were to come on the field for tournament game would not be imby the day and excellent of the for past first outplay of was a punt Hagan, Stanterritory, nothing bounds Stanford's 33-yard line. Pitt, in turn, made the first offensive drive, gaining easily against the six-man defense employed by Pitt. As a measure Pittsburgh's goal line defense. The Panthers changed into a Warner's team missed first down on Pitt's yard line by a very slight

ARY 3, 1928.—[PART II.]

ng

sses

n Wednesday
men's
n "Hoover"
esses at $1
—made of lustrous broadcloth
h broad side and back belt—
ps of white—36 to 50 sizes in
green, orchid, peach or orange
e—$1—Wednesday (not to-
Bullock's Basement Store

xploitation Wednesday
Muslin at 10c
n, pure bleached muslin—the
is Wednesday of Exploitation
Bullock's Basement Store

oitation Wednesday
in. Krinkle
ads at $1.35
ven spreads—natural color with
old—scalloped all around and
ploitation at $1.35 Wednesday
Bullock's Basement Store

on Wednesday
Batts 65c
e, fluffy cotton—open up to the 72
gh for a full size comfort—priced at
(not today.)
Bullock's Basement Store

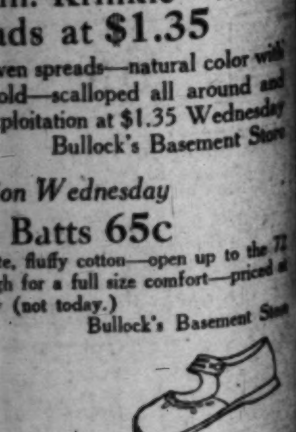

SPORTS — The Los Angeles Times

TUESDAY MORNING, JANUARY 3, 1928.

STANFORD NOSES OUT PITTSBURGH, 7-6

WHEN STANFORD'S REDSHIRTS TAMED PITT'S PANTHERS

Here's "Biff" Hoffman, the bone-crushing Cardinal fullback, carrying the ball out of bounds. Note the eager hands, three of 'em, reaching out in vain endeavor to clutch Hoffman. They belong to Montgomery and Kern, Pitt linemen. Hoffman was the ground-gaining sensation of the day with his devastating dashes through the Pittsburgh line. [Photo by William Phillips, P. & A.]

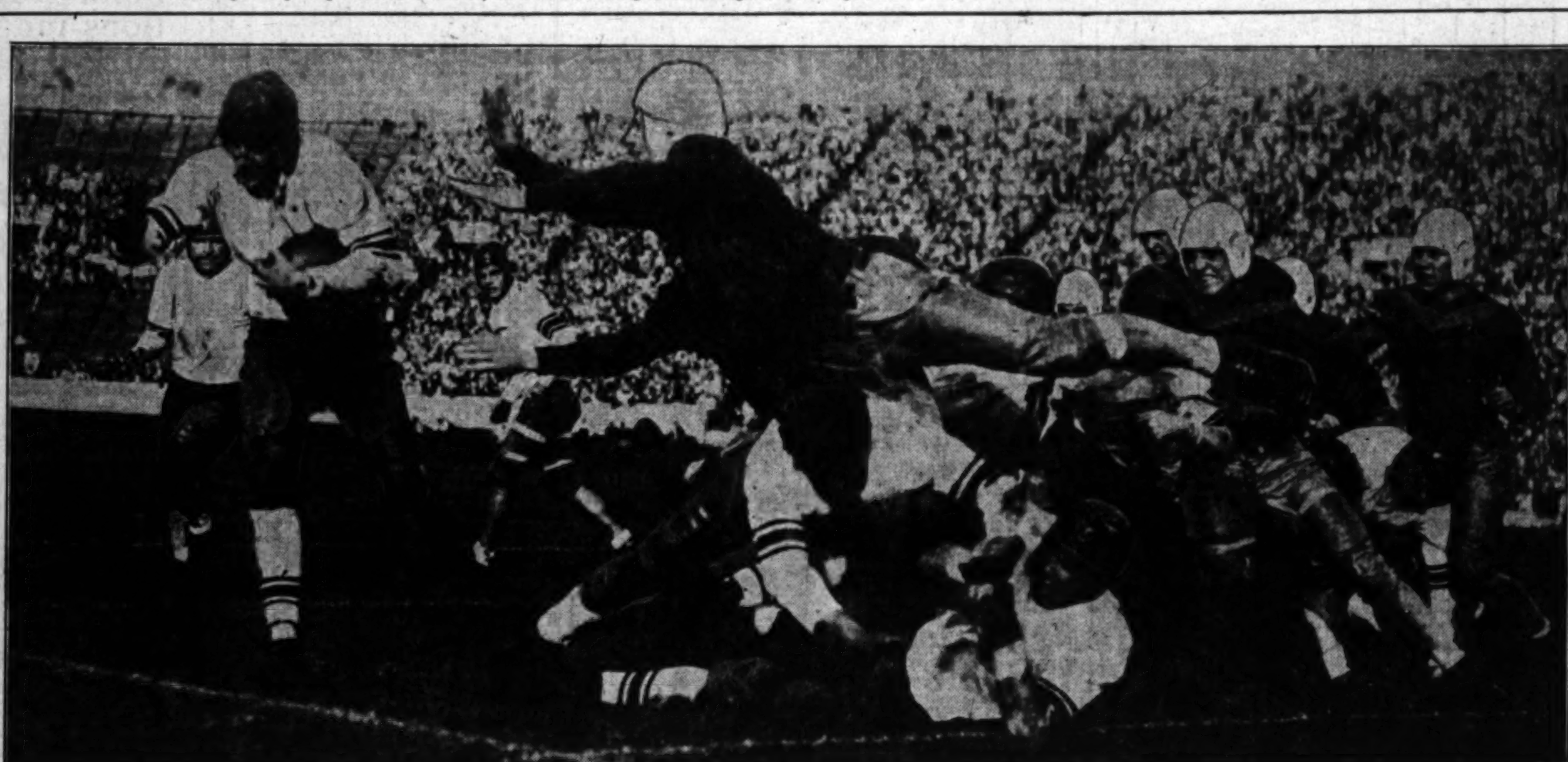

WILTON'S PLUCK BRINGS VICTORY

...ative Star Loses and Wins Tilt for Cards

...Turns Hero by Scoring Stanford's Touchdown

...Divides Glory for Win With Heinecke

BY BRAVEN DYER

...ed from the "goat" into ... with Houdini-like suddenness, ... Frank Wilton of Stanford is the big man of the hour today wherever Cardinal supporters gather. For this dashing young halfback lost yesterday's game with Pittsburgh and then won it back a few moments later. And in Wilton's case the strange transformation is all the sweeter, for he's been the "goat" before in big games.

Last year the ... played Alabama at the Rose ... had the game all won, with ... few minutes to go. But ... Pearce, a bulky Southern line... crashing through to block ... punt. Frank managed to re... the ball, but it was fourth down ... Crimson Tide surged over ... to tie the score. Wil... let Pearce through the ... block the kick, somebody ... but Wilton was the "goat" ... because he was doing the ...

... season Wilton fumbled in ... with Southern Califor... Saunders picked up ... and dashed for a touch... But Wilton came back ... and scored a touchdown ... on a long pass from Hoff...

... the kind of a chap this ... Park boy is—a born bat... more than makes good if ...

... of yesterday's game is ... of Wilton's playing, plus ... and timely work by ... and Hoffman, the first of ... Pittsburgh's attempt... It was Hoffman who ... victory with his uner...

... SCORES FIRST

... all happened in the ..., after Pitt had made ... drive from her own 19- ... to Stanford's 20-yard stripe ... incompleted pass fell over ... line. On the second play ... while attempting to ... left end. Jimmy Hagan ... scooped up the ball and ... for the touchdown. And ... Heinecke, subbing for ... busted into the picture. ... right for he blasted ... Pitt's line and took Booth's ... in the face. But it was ...

... later the Cards were ... away at Pitt's goal, final... the ball to the 2½-yard ... fourth down. "Pop" Warner ... was time to take a hand in ... his team having ... once or twice before when ... 3-yard line. According- ... Spud Lewis into ... and Spud called a screen ... Wilton doing the passing. ... the ball away all right ... in Sims's hands, but ... back fumbled when ... the 3-yard line and the ... away out to the left. ... tearing in, bent on re... previous error. Two Pitt ... also after the ball, but ... there first and raced to ... 3 or 4 yards away. One ... climbed on Frank's ... he was not to be detained. ... on over the goal line. ... play. Looked al... the ball was dead when ... tackled, but suddenly the ... squirted out of the mass of ... and bounded off to the left. ... steady as a deacon, pulled ...

(... on Page 14, Column 1)

CARDS CAPTURE GRID THRILLER

Substitute Heinecke Blocks Booth's Conversion

Hagan Scoops Up Fumble for Panther Touchdown

Wilton Makes Team's Score to Redeem Himself

(Continued from Page 1, Part I)

ton was alone in his chase for the ball and there were three golden-jerseyed Panthers in hot pursuit of the pigskin.

Hoffman toed the ball squarely between the uprights for the point that brought victory, and for that deed he is a hero in Stanford eyes.

But it was Heinecke, the sub, who turned the tide. It was Heinecke, the sub, the man who learned the signals for five positions on the Stanford team this year, that brought Stanford something better than she got last year—a 7-to-7 tie.

It was squatty Heinecke, a sawed-off bulldog, who might have been substituted at center, guard, tackle, end or quarterback, who should have his name written in large letters on the Stanford scroll of honor.

For it was Heinecke, the sub, who busted up Pittsburgh's only real march of the day, breaking through the line and smearing Hagan for a 9-yard loss. That spoiled the Pittsburgh sequence of plays on which Welch and Booth were rattling off yard after yard on their way to the Stanford goal, and Welch had to try a forward pass on fourth down with 16 yards to go.

This march had taken the ball 54 yards down the field to Stanford's 26-yard line, which was the closest Pitt got all day to the scoring zone.

HAGAN SCORES FOR PITT

Welch's pass was grounded over the goal line, and Stanford took the ball on her own 20-yard line. On the second play Wilton started around Pitt's right end on a reverse, but was tackled hard and the ball shot out of his hands. Hagan was on it like a hawk, and, scooping it up on the bound, he dashed over the Cardinal goal without anybody laying a hand on him.

Enter Heinecke, the sub. In the Penn State game Booth, the Pitt fullback, scored a perfect mark by kicking four field goals after touchdowns. He was rated as a sure shot—a sort of Jesse James whenever he applied his trained hoof to the pigskin.

But he reckoned not with Heinecke, the sub, who shot out of the line like a cannonball. Booth no more than got the ball off the ground before Heinecke had it smothered. Smothered like a mother cradles her baby from impending harm.

Heinecke knew what that one point meant to Stanford. It meant a chance to win the game by scoring a touchdown and kicking goal, and so when you remember that Wilton redeemed himself for his own bobble and scored for Stanford, remember also that Heinecke, the sub, made it possible for Hoffman to win the game by kicking goal.

HEINECKE ONLY A SUB

There will be no picture of Heinecke, the sub, this morning, because Heinecke, the sub, was not numbered among the Stanford stars. They don't take pictures of anybody but stars for newspaper consumption, so Heinecke will have to wait until next fall for exploitation by the Stanford management.

It was a tough game for Coach Sutherland's Panthers to lose, but any game that is settled by a goal from touchdown is tough to lose. Ask Howard Jones of U.S.C. He knows.

But on the run of the play Stanford deserved to win because the Cards took the ball and by dint of marvelous work packed it to the Pitt 5-yard line or better on three different occasions, while Pitt was never able to get closer than Stanford's 26-yard line. Twice the Card's had the ball on the 2-yard line, but couldn't put it over.

In each of the four quarters Stanford was within the enemy's last 10-yard stripe, but was unable to score until the third period, and that tally

(Continued on Page 14, Column 4)

POP PROUD OF CARDINALS

Stanford Coach Lauds Fighting Spirit of Stanford Men for Winning After Trailing Pitt

BY BOB RAY

"I'm certainly proud of my boys, proud of them not only because they won, but also because they once more this season showed their fighting spirit by coming back after being behind."

And them, fellow-citizens, was the sentiments expressed in the dressing-room by Mr. Glenn Scobey Warner after his Stanford Cardinals had just finished defeating Pittsburgh, 7 to 6, in the annual Rose Bowl football frolic yesterday.

HAL McCREERY

"Of course," continued the Stanford mentor, "we didn't win by much of a margin and perhaps plenty of fans will say that we were lucky to get our touchdown the way we did, but we were up against a mighty tough outfit and I'm satisfied with that one-point victory.

"While on the subject of touchdowns, one might say that both sides got their touchdowns on breaks, Pittsburgh, when Hagan recovered Wilton's fumble, and Stanford when Wilton, after passing to Sims, recovered the ball when the latter fumbled when tackled. That ought to make it even in the matter of breaks, with Hoffman giving us the edge by converting. Heinecke, who replaced Freeman at tackle, must be given a lot of credit for the Stanford victory for he was the player who blocked Booth's attempt for the extra point.

WORDEN IS LAUDED

"Worden, who has not been used much this season, also played a remarkable game at end for us when he relieved Preston. Worden caught the pass that netted us 31 yards in our march for the touchdown, and also played a great defensive game.

Post also showed to advantage on that guard-around play which I had rigged up for this game.

"Pittsburgh certainly showed an indomitable goal line defense. We piled up considerable yardage out in the open, but when near the goal that Pitt forward wall showed plenty of ability.

"Welch did some good work, but I thought that he was overshadowed by Booth and Parkinson, the two fullbacks, yesterday. Parkinson was a demon at backing up the line. Of course, we were laying for Welch, and that makes plenty of difference.

"I really think that Stanford should have had a touchdown in that first-quarter thrust when Pitt stopped us 5 yards from the goal. After we had obtained a first down on the 14-yard line I believe that we would have scored if Hoffman had been given the ball all four plays instead using Hill and Hyland on reverses. However, that's second-guessing, but even coaches can't help doing that sometimes.

NOT LACKING IN THRILLS

"I think everybody will agree with me, though, when I say it was a great game and certainly not lacking in thrills. Pittsburgh put up a fine battle and Coach Jock Sutherland has nothing to be ashamed of."

Capt. Hal McCreery, Stanford center, was loud in his praise for the Pitt line and especially lauded "Bullet" Booth's line-smashing. "It was a tough game and I'm glad that we won."

The Stanford players were particularly pleased that Frank Wilton tossed off the "goat" mantle which fate attempted to fasten on his shoulders when he fumbled and the Pitt touchdown resulted. Wilton has been unfortunate on the gridiron in the Cards' big games. Last New Year's Wilton had a punt blocked in the fourth period and Alabama recovered for a touchdown and got a tie, 7 to 7. In the Stanford-S. C. game Saunders recovered a fumble by Wilton and galloped to the Trojans' first touchdown.

STATISTICS SHOW HOFFMAN BEST GROUND-GAINER; POST MAKES LONGEST RUN OF DAY

BY AL PARMENTER

The statistical record of yesterday's Pittsburgh-Stanford grid tilt at the Rose Bowl reveals that Hoffman of Stanford was the leading ground gainer of the game in plays from scrimmage. The Stanford fullback netted a total of ninety yards while packing the ball. Closest to Hoffman in yards gained was Welch of Pittsburgh, who totaled fifty-one yards and in addition gained sixty yards for his team in returning punts. Post and Wilton of the Cards were almost equal in their performances of thirty-seven and thirty-six yards gained respectively.

The longest single gain in plays from scrimmage was made by Post in a guard around play in the last quarter when he carried the ball from his own 45-yard line to the Pitt 31-yard marker, a gain of 24 yards.

Hagan not only registered the longest punt of the day but was second to himself. His two leading boots were for 66 and 57 yards.

Pittsburgh suffered the greatest penalty of the game when they were assessed 27 yards for holding when Hoffman had kicked, Stanford being given possession of the ball when the offense took place. This was in the second quarter. Stanford received a similar penalty of 22 yards for interfering with the receiver of a pass which was a penalty inflicted in the final quarter of the game.

The line-up and statistical summary of the game follow:

PITTSBURGH (6)		STANFORD (7)
Douchess	L.E.	Preston
Kern	L.T.	Sellman
Fox	L.G.	Post
Cutler	C.	McCreery (C.)
Roberts	R.G.	Robesky
Wasmuth	R.T.	Freeman
Guarino	R.E.	Harder
Fisher	Q.	M. Murphy
Welch (C.)	L.H.	Hyland
Hagan	R.H.	Hill
Booth	F.	Hoffman

Pittsburgh scoring—Touchdown, Hagan.

Stanford scoring—Touchdown, Wilton (sub for Hyland.) Point from try after touchdown, Hoffman.

Officials—Referee, Evans, Millikan; umpire, Sharpo, Pittsburgh; head linesman, Egan, New York; field judge, Dolan, Notre Dame.

Time of periods—Fifteen minutes each.

SUBSTITUTIONS

For Pittsburgh—Montgomery for Fox, Salata for Wasmuth, Goldberg for Cutler, Getto for Kern, Demoise for Duchess, Fyock for Demoise, Sargeant for Fyock, Edwards for Fisher, Parkinson for Booth, Kern for Getto, Booth for Parkinson, Cutler for Goldberg, Donchess for Demoise, Parkinson for Booth, Wasputh for Salata, Getto for Kern, Parkinson for Booth, Salata for Wasmuth, Uansa for Hagan, Goldberg for Cutler, Demoise for Donchess, Fyock for Parkinson, Hagan for Welch, Doverspike for Montgomery.

For Stanford—Muller for Preston, Sims for Hill, Wilton for Hyland, Driscoll for Robesky, Wordon for Preston, Heinicke for Freeman, Lekis for Murphy, Smalling for Hoffman, Frentrup for Wilton.

	PITTSBURGH 1st	2nd	3rd	4th	Ttl.	STANFORD 1st	2nd	3rd	4th	Ttl.
Touchdowns	0	0	1	0	1	0	0	1	0	1
Conversions	0	0	0	0	0	0	0	1	0	1
First downs	0	4	3	2	9	3	5	4	2	14
Yards gained in scrimmage	5	56	52	30	143	56	53	46	51	206
Yards gained by forward passes	0	13	9	0	22	1	0	34	0	35
Forward passes tried	0	2	3	8	13	3	5	3	2	13
Forward passes completed	0	1	1	0	2	1	0	2	0	3
Forward passes intercepted by opponents	0	1	0	1	2	1	2	0	0	3
Punting yardage	207	88	57	77	429	105	36	85	45	271
Number punts	4	2	1	2	9	2	1	2	1	6
Average yards per punt	52	44	57	39	48	53	36	43	45	45
Balls lost on fumble	0	1	0	0	1	0	0	1	0	1
Number penalties	2	3	0	3	8	0	3	0	2	5
Penalties in yards	20	47	0	15	82	0	25	0	27	52

WILTON SAVES STANFORD

Rose Bowl Honors Return to West as Cards Trim Pittsburgh in New Year Struggle

BY RALPH HUSTON

The Panthers from Pittsburgh were Yellow Jackets yesterday and they carried a sting. But the sting was just enough to stir Pop Warner's Stanford Cardinals to something akin to a fighting spirit, and the West won, 7 to 6. That puts the ledger for the year into the black ink for the sons of the Pacific, with three victories in five intersectional games. The U.S.C. Trojans and U.C.L.A. Bruins both tumbled to midwestern foes—Notre Dame and Drake respectively—while Stanford, California and the Western All-Stars were returned victors over Pittsburgh, Pennsylvania and the Eastern All-Stars.

There were plenty of breaks in the game, with matters about even. Penalties were frequent, and severe, with Bob Evans, the former Stanford coach, who has been an official in our midst for lo, these many moons, inflicting most of the damage.

BOB EVANS

Little Frank Wilton, the former Huntington Park flash, seems to find the Rose Bowl something of a hoodoo, although yesterday he redeemed himself for past errors. If you'll remember, it was Wilton who had a kick blocked by Alabama last year, giving the southerners a tie. Yesterday it was Wilton who fumbled to give Hagan a chance to score Pittsburgh's touchdown. But then, it was Wilton who juggled Sims's miscue, finally corralled it, an dalid over the goal line, digging his right ear into the Pasadena turf.

Tom Parkinson, substitute Pitts- brings the New Year honors back to the West for the first time since 1923, when the Trojans won from Penn State, 14 to 3. Navy tied Washington, Notre Dame defeated Stanford, Alabama defeated Washington, and Alabama tied Stanford since that time.

To maPrkinson, substitute Pittsburgh fullback, proved to be considerable of a riot on defense. Coach Jock Sutherland, Panther mentor, substituted judiciously when the Cards threatened on two or three occasions, and Parkinson was one of the first to tote his 191 pounds on to the field. The results were sensational. Biff Hoffman, the stellar line plunger of the Cards, tried it out first. He crashed into the line, and bounced right back out again when Parkinson shot nito the breach. To say that Biff got up groggy is not casting asparagus at the Cardinal star. Everybody else that tried to pile through the line found the same human thunderbolt in the breach.

Injuries were frequent, but not fatal. Alex Fox, husky Pittsburgh guard, had to be carried from the field on a stretcher during the first half, but he came back to the bench at the start of the second half, and returned to the game when Montgomery, his substitute, was hurt. Preston, Card end, was another of the more seriously hurt.

Pittsburgh's goal-line defense was strangely reminiscent of some of the stalwart work that Alabama has shown here in recent years. The Panthers held the Cards within the shadow of the goal line twice, and would have averted a touchdown if Sims had not fumbled to Wilton.

"Gibby" Welch, Pitt's all-American, looked every inch a football player, but didn't have much chance to do his best. Usually the Panthers were in their own territory when on the offensive, and not much open work was uncovered. His passing was excellent, and his defensive work against the Card overhead game was equally brilliant. In fact, the entire Pittsburgh backfield showed ability in that particular line. The Cards completed but one pass for any sizeable gain, when Worden took a toss from Biff Hoffman good for about 20 yards.

"Tricky Dick" Hyland against the Panthers looked like the Hyland of

(Continued on Page 15, Column 1)

COACH HOWARD JONES POINTS OUT BRIGHT SPOTS OF GREAT ROSE BOWL CLASH YESTERDAY

BY HOWARD JONES
... Coach University of Southern California

... BOWL, PASADENA, Jan. 2. ... and Stanford were ... on the field for ...

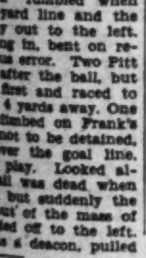

HOWARD JONES

...'s 32-yard line. ..., in turn, made the first ... drive, gaining ... against the six-man ... employed by Pitt. As ... Pittsburgh's goal ... Panthers changed into a ... defense.

... Warner's team missed ... a first down on Pitt's ... line by a very slight margin, the battling spirit of the Panthers turning their foes back. Up to this point Hoffman had been the outstanding player on the field, gaining three to five yards consistently.

Hagan again demonstrated exceptional punting ability by booting the ball deep into Stanford's territory, the pigskin going clear to Stanford's 32-yard line when the Pitt kicker punted from behind his own goal.

As the first quarter closed Welch git away for Pitt's first good gain, a run of eight yards on a skirt around Stanford's left end. Welch then repeated with a beautiful cut inside of end for fifteen yards, placing the ball in midfield.

At this point Pitt began to show more sustaned drive, but lost its advantage when Stanford intercepted an attempted pass to right end. Stanford, by the longest march of the first half, then carried the ball to Pitt's two-yard line, where the hidden-ball trick failed to score. Hoffman made some fine gains during the early part of the game via this method, packing the pigskin on his nip, but Pittsburgh got onto the trick after a while.

The rest of the half was hard fought, with Pittsburgh gaining in strength but suffering severely from heavy penalties. Welch

(Continued on Page 15, Column 2)

FUMBLES AID RIVALS IN ROSE BOWL CLASH

BY WALTER ECKERSALL

PASADENA, Jan. 2.—Pittsburgh, the football pride of the Atlantic seaboard, a team which was placed on a par with Yale for eastern honors, succumbed to defeat at the hands of Stanford today in the Rose Bowl, 7 to 6.

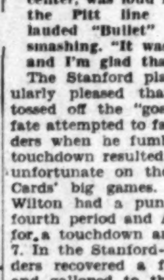

WALTER ECKERSALL

The game was the athletic feature of the thirty-ninth Tournament of Roses festival which attracted over 1,000,000 people to this city. Of this huge gathering 58,000 turned out to witness the annual East vs. West gridiron battle.

The struggle, which is always looked forward to in this part of the State not only attracted the college and university fans, but high officials of the State, Army and Navy. Gov. C. C. Young of California was among the spectators.

A striking feature of the struggle was that two fumbles figured in both scores and both of these fumbles happened in the third quarter. In the first and second periods Stanford threatened, but its attack was stopped with the goal line only a few yards away. It was in the third quarter, however, that Pitt showed the form it displayed in winning over such elevens as Penn State, Nebraska and West Virginia.

Pittsburgh kicked off to open the quarter. An exchange of punts between Hoffman of Stanford and Hagan of Pittsburgh followed. Later in the same period Stanford put the ball in play on its 20-yard line. Hoffman made two yards at center but on the next play Wilton fumbled when he tried to smash off his left tackle. Hagan, of Pitt, gathered in the oval and ran the remaining distance for a touchdown. Booth's attempt to score the extra point from placement was blocked by Heinecke, tackle, who had just been sent into the fray.

The Cardinals elected to receive the next kick-off. After Hoffman had been sent into the line on a fake reverse play, the big fullback

(Continued on Page 15, Column 1)

FOLLOWING PLAY BY PLAY OF ANNUAL EAST-WEST CLASSIC WHEN CARDS BEAT PANTHERS

Note: The direction of play, left or right, has reference to the team having possession of the ball.

FIRST QUARTER

Pittsburgh won the toss and elected to receive in the north end of the bowl. Biff Hoffman kicked off to Welch, who received the ball on the 5-yard line and returned it to the 22-yard line. Booth made 1 yard at right guard. Booth crashed left guard for 2 yards. Welch plowed inside right end for 2 yards. Hagan got off a beautiful punt that rolled out of bounds on Stanford's 25-yard line.

Hiding the ball on his hip Hoffman made 8 yards through center. Hoffman, on a pivot play, made a first down on Stanford's 40-yard line. On a reverse Hill made 4 yards through left tackle. Hoffman hit the middle of the line for 2 yards. Hoffman fumbled going over right tackle, but recovered without gaining. Hoffman got off a long punt which went out of bounds on Pittsburgh's 4-yard line.

Hagan kicked to Hyland, who received the ball on his 45-yard line and returned it to Pittsburgh's 38-yard line, where he was run out of bounds. Hyland made 6 yards at center. Hoffman added two more at right tackle, being stopped by Fox. On a reverse through left tackle Hill made it a first down on Pittsburgh's 27-yard line. Hyland raced through right guard for 7 yards, with Hoffman clearing the way. Wasmuth tossed Hoffman for no gain on the next play. Hyland passed to Preston, who gained ½ yard. He was knocked out on the play.

Muller replaced Preston, although the latter was able to get up.

Fourth down, 2½ yards to go. Hoffman faked a pass and putting the ball on his hip raced through center for a first down on the 15-yard line. Hoffman crashed center for 5 yards.

Hill on a reverse around left end slipped and failed to gain. Hoffman on a repetition of his hidden ball play made 3 yards through left tackle. Hyland on a cutback play through center missed a first down by half a foot and Pittsburgh took the ball on their own 5-yard line.

Hagan punted to Hyland, who allowed the ball to roll and was run out of bounds on Stanford's 32-yard line. Time out for Pittsburgh.

Running from punt formation Hoffman made no gain at left tackle. Time was taken out for Fox, Panther left guard. Fox was badly injured and had to be carried from the field. He was replaced by Montgomery.

Hill made 1 yard. He was stopped by Wasmuth. Stanford took time out when Hill was injured on the play. Sims replaced Hill for the Cards.

Hoffman punted and Welch allowed the ball to roll to his 12-yard line. Hoffman stopped Booth for no gain. Pittsburgh was penalized 5 yards for taking too much time to call a play. Harder stopped Hagan for no gain. Hagan punted to Hyland, who was downed in his tracks by three Panther players on Stanford's 40-yard line. Time out for Pittsburgh. Guarino was injured on the play.

Hyland lost 1 yard at center. Hoffman's long pass to Muller was incomplete. Fox, who was injured earlier in the game, was carried off the field in a stretcher. Welch intercepted Hyland's pass on his 30-yard line and ran the ball out of bounds on Pittsburgh's 36-yard line.

On a reverse through left tackle Booth failed to gain. Welch went around right end for 8 yards, being stopped by Hyland. The play, however, was called back and Pittsburgh penalized 15 yards for holding. The penalty put the ball on the Panther 20-yard line as the quarter ended.

SECOND QUARTER

Second down 25 yards to go for Pittsburgh. Welch went around right end for 17 yards. Hoffman made the tackle. Booth hit the center of the line 4 yards. Hagan punted and the ball rolled out of bounds on Stanford's 16-yard line. The ball was brought back and the Cards were penalized 5 yards for offside, giving the Panthers a first down on their 46-yard line. Wilton replaced Hyland for Stanford.

Hagan made 8 yards at left tackle. Time out

(Continued on Page 14, Column 5)

"WE WERE OUTPLAYED," SAYS JOCK SUTHERLAND

"Stanford outplayed us nad the game went to the team which did the most ground-gaining."

This was Jock Sutherland's statement after his Pittsburgh team had dropped a 7-to-6 decision to the Redshirts at the Rose Bowl yesterday.

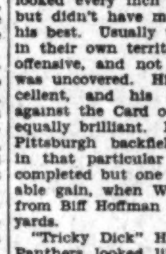

"JOCK" SUTHERLAND

"Pop Warner has a fine football team and I am satisfied with the result of the game, although, naturally, we would have liked to win."

Sutherland said that his players were handicapped by the warm weather. The men were all dead tired after the game. Fox, who had to be carried from the field on a stretcher, was not seriously hurt and had completely recovered last night.

Sutherland thinks eastern teams are under a heavy handicap in making the long trip across the country and running into warm weather. He thinks the Tournament of Roses would not go wrong on staging it's game between two western teams, two eastern teams or two southern teams, so that there would be no pregame handicaps.

Th Panthers will visit the movie studios today, go to Catalina tomorrow, and leave for San Francisco tomorrow night, where they will spend a day before starting home.

HOFFMAN CARD CAPTAIN

Clarence "Biff" Hoffman, husky fullback star, was elected to captain the Stanford varsity eleven during the coming season, at the Cardinal football team's annual dinner held last night in Pasadena at the home of W. W. Mines. Hoffman, who hails from Petaluma, winds up his grid career at Stanford this year.

Biff has already had three seasons of competition on the Card track team as a weight man.

Huntington Park Halfback Battles Way to Cop for Stanford

WILTON'S PLUCK BRINGS VICTORY

Diminutive Star Loses and Wins Tilt for Cards

Goat Turns Hero by Scoring Red's Only Touchdown

Hoffman Divides Glory for Win With Heinecke

(Continued from Thirteenth Page)

the trigger in his mighty right hoof and the game was won.

Yesterday morning we remarked that Warner would probably spring something new against the Panthers. He did. It was the guard-around-play, with Seraphim Post carrying the ball. We don't recall having seen Stanford use it in some years, but it came in mighty handy yesterday. Post carried the ball three times and amassed 32 yards, or an average of better than 10 yards per crack. Not bad for a guard, not bad. His one run of 25 yards was the longest individual jaunt of the day, which is rather remarkable for a guard.

BIFF TAKES POUNDING

Pop revived the hidden-ball play with Hoffman carrying the pigskin. For a long time the Panthers did not get onto the fact that Biff had something on his hip and let him go by for long gains. Later, when they discovered Biff was likely to have the ball every time he started running, the Panthers knocked him down just to be sure they weren't being fooled.

Pitt's offensive plays did not click, but the Panthers were beats on defense. They battled and battled whenever their goal was threatened and it will be this side of their playing that sticks out as the months roll on.

The crowd was late arriving, some of the spectators missing out on the first half entirely. Three fine bands entertained before the game started, the South Pasadena Legion organization getting the most cheers.

The new closed end of the bowl at the south end of the stadium adds greatly to the inclosure's beauty. These seats were nearly all filled in preference to those at the other end when the sun beat down.

Laura La Plants, movie star, provided box lunches and coffee for the scribes in the press box. She also presented the Stanford team with a huge floral piece before the game, which caused some Pittsburgh wag to inquire if the Cards were dead already.

Pitt's grid regalia was positively the loudest that we have ever lamped. Screaming gold jerseys, with blue stripes down the front, first caught the eye. Then those gleaming white helmets smacked you right in the optic. The Panthers wore no stockings, being one of the first eastern teams to appear minus hosiery.

Jock Sutherland, Pitt mentor, drank a lot of water and Pop Warner smoked several packages of cigarettes. Both coaches used substitutes judiciously, there being more reserves sent into action than in any previous East vs. West game that we can recall.

The battle was marred only by numerous penalties, many of the technical variety, which fans could not understand. Pitt lost 82 yards in this manner, which was more than half as much as they gained all day carrying the ball.

Following the Ball with Bruce Russell

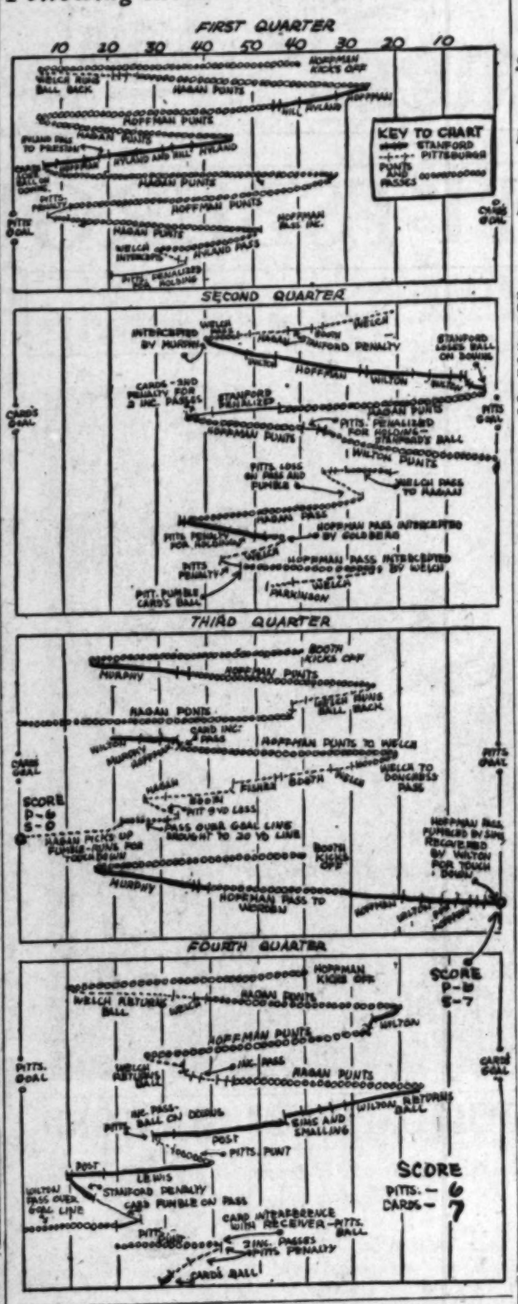

CARDINALS COP FROM PANTHERS

Stanford Annexes Rose Bowl Thriller by 7-6 Score

Hoffman Converts to Bring Victory to Westerners

Both Sides Get Touchdowns on Goal Line Fumbles

(Continued from Thirteenth Page)

resulted from a bobble. Pitt had Stanford stopped then because when Sims fumbled after catching a short pass from Wilton he was still a yard from the goal, and it was the last down, Stanford having made 5 yards in four attempts.

So, while Stanford showed greater offensive strength there was little to choose between them defensively.

WELCH STRONG RUNNER

Gibby Welch, Pittsburgh's all-American halfback, proved himself to be a strong, sturdy runner, but lacking the vicious drive that characterized George Wilson, the former Washington hero, along whose general physical lines he is patterned. Welch also lacks the change of pace and clever cut back and forth of Morley Drury of U.S.C.

Welch's best run of the day was a 17-yard sortie around end in the second period. He made 13 yards on a sudden plunge through the line in the same quarter, but the Stanford ends held him pretty well in check on running back punts.

It remained for Post, the big Stanford guard, to turn in the longest run of the day. He reeled off 23 yards on a guard round play in the fourth period, and put Stanford in a position to score, but Pitt took the ball on the 25-yard line when a series of forward and lateral pass plays went astray.

Stanford's last arrival within the invaders' 10-yard line came a few minutes later when Lewis intercepted a forward pass and ran it back to the Pitt 18-yard line. Post made 5 yards on another guard around play, but an offside penalty and a messed-up lateral pass set the Cards back to the 20-yard line.

At this stage Frentrup faded back to throw a pass, and he heaved it thirty miles to the end zone. The boy must have had stage fright because there was nobody within blocks of the pill. That ended the struggle except for some desperate passes by Pitt which had a prayer tagged to each one. Stanford had the ball on the 32-yard line when the whistle blew.

Jumping back to the first quarter, something should be said about the remarkable punting by both Hoffman and Hagan.

GREAT PUNTING

From the line of scrimmage Hagan toed four punts for 48, 51, 65 and 56 yards, respectively, while Hoffman uncorked a pair of 48 and 56 yards, respectively. Brothers, that is some booting.

Good words should be said, too, for the linemen of both teams, particularly Fox of Pitt and Freeman of Stanford, both of whom were injured and had to give way to subs. Montgomery, who took Fox's place, was a riot, and you've all heard about Heinecke, who replaced Freeman. Preston also was hurt and Worden, who took his place, completed the longest pass of the day on the march which led to Stanford's touchdown. The net gain on a toss from Hoffman was 31 yards.

Hoffman, of course, was a very dependable cog in the Stanford machine both on offense and defense. Next to Post, he turned in the longest run of the day—an 18-yard sortie through the line in the second quarter.

Robesky was injured in the second period, but came back in the third quarter and lasted out the game. McCreery stuck it through, and so did Post. Sellman and Harder

Coach Sutherland made frequent substitutions and all his boys played hard, clean football. Booth exhibited sterling qualities as fullback and Donchess and Guarino at the ends made things very annoying for Stanford.

"Pug" Parkinson, Pitt's substitute sophomore fullback was a riot on defense in the fray.

Stanford made 13 first downs to 9 for Pitt.

Hudkins Lands Three Fights

NEW YORK, Jan. 2. (AP)—Ace Hudkins, Nebraska Wildcat, today signed for three bouts to be held in Madison Square Garden, the third a tentative arrangement whereby Hudkins will be pitted against the champion, Joe Dundee, for the welterweight title.

In making the announcement, Matchmaker Jess McMahon said Hudkins would have a pick of Clyde Hull, Farmer Joe Cooper or Lew Tendler for his opponent on the 20th inst.

Hudkins will be given an engagement with Sergt. Sammy Baker early next month and if he is successful the Nebraskan will make a bid for the welter crown some time in March provided Dundee is reinstated meantime and the New York State Athletic Commission indorses the match.

FARRELL LEADS IN MIAMI GOLF EVENT

MIAMI BEACH (Fla.) Jan. 2. (AP)—Johnny Farrell of Quaker Ridge Club, New York, turned in a 72, one over par, to lead the first round in the Miami open golf tournament today. Gene Sarazen, defending champion, and Joe Kirkwood of Albany, Ga., followed with 73s. The scores were conceded to be phenomenal in the face of a frosty thirty-five-mile wind. Farrell's card included four birdies.

DAVIES WHIPS BURLIE

PITTSBURGH (Pa.) Jan. 2. (AP)—Willie Davies, Pennsylvania flyweight champion, won an eight-round decision from Alec Burlie of Toronto here today.

"WILDCAT" CARTER WINS

SEATTLE (Wash.) Jan. 2. (AP)—Leslie (Wildcat) Carter, negro featherweight of Everett, Wash., slashed and jabbed his way to an easy six-round victory over Charley Goodman of New York here this afternoon.

LENHART BEATS YOUNG FIRPO

TACOMA (Wash.) Jan. 2. (AP)—Fred Lenhart, Elk (Wash.) light-heavyweight, won the decision over Young Firpo, Burke, Idaho, in a rough six-round bout here this afternoon.

FOLLOWING PLAY BY PLAY OF ANNUAL EAST-WEST CLASSIC WHEN CARDS BEAT PANTHERS

(Continued from Thirteenth Page)

for Stanford. Freeman was injured. Running from punt formation Welch made 1 yard at left tackle. Welch's pass was intercepted by Murphy on Stanford's 45-yard line. Murphy returned the ball 2 yards, being run out of bounds on his own 49-yard line.

Wilton ripped through the center of the line for 4 yards. Hoffman hit the middle of the line with terrific force until he bounced back. Welch for a first down on the 37-yard line. Hoffman made 2 yards at the center of the line. Wilton raced through right tackle for a first down on Pittsburgh's 17-yard line. Salata replaced Wasenich for the Panthers. Hoffman made 3 yards at the middle of the line. Wilton pushed through right tackle for 5 yards. Edwards replaced Fidler at quarter for Pittsburgh. Dennison replaced Donchess at end for the Panthers. Hoffman made 1½ yards at center. Hoffman smashed left tackle for a first down on the Panther 10-yard line.

Wilton on a reverse lost a yard at right end. Sims brought the ball back to the 8-yard line on a triple reverse through left tackle. Time out for Stanford. Wilton went around left end and was run out of bounds on Pittsburgh's 3½-yard line. Time out for Pittsburgh. Dennison was injured. Frost replaced Dennison at end for the Panthers. Hoffman hit right tackle for a yard on a hidden ball play and the Panthers took the ball on their own 1½-yard line.

Hagan punted from behind his goal line and Pittsburgh downed the ball on their own 45-yard line. Sampson replaced Frost for Pittsburgh.

Hoffman's pass was incomplete. Sims on a double reverse made 3 yards through left tackle, but Stanford was penalized 15 yards when a Stanford player helped Sims along by pushing him. Hoffman's 45-yard pass to Wilton was knocked down and the Cards were penalized 15 yards. Hoffman punted to the Panther 10-yard line, where Selmitz downed the ball. The ball was brought back, however, and Pittsburgh was penalized for failing. Stanford was given the ball on the Panther 37-yard line, where the offense was penalized.

Hoffman lost a yard on a hidden ball play. Hoffman netted the ball out of bounds on Pittsburgh's 36-yard line. Hoffman's pass to Sims was incomplete. Wilton punted over the goal line. Pittsburgh's ball on the 20-yard line.

Parkinson gained a yard in the middle of the line. Welch passed to Hagan for a first down on the Panther 34-yard line. Hagan gained a yard on a reverse through left tackle. Welch made 1 yard on a reverse through right tackle. Welch attempted a lateral pass, which lost 5 yards. Hagan punted to Wilton, who brought it back and was downed on his own 35-yard line.

Wilton failed to gain at right tackle. Hoffman failed to gain on a hidden ball play, but Pittsburgh was penalized 15 yards for holding, giving Stanford the ball in midfield. Bellmer, on a guard-around play, made 2 yards around right end. Hoffman's pass was intercepted by Goldberg on Pittsburgh's 48-yard line.

Welch went through right tackle, cut back and circled every man but Wilton, who tripped him on the Stanford's 43-yard line for a 7-yard down. On the next play the Panthers were penalized 5 yards for offside. Parkinson went through right guard and fumbled. Harder recovered for Stanford on the Card 45-yard line.

Hoffman threw a long forward pass, which was intercepted by Welch on the 35-yard line. He returned it to the Panther 41-yard line. Hoffman threw a long forward pass, which was intercepted by Welch on the 25-yard line. He returned it to the Panther 41-yard line. Parkinson ripped right guard for 4 yards as the half ended.

Score: Stanford, 0; Pittsburgh, 0.

THIRD QUARTER

Booth kicked off to Murphy, who caught the ball on his 13-yard line and returned it to Stanford's 24-yard line. Hoffman failed to gain at right tackle. On a fake reverse Hoffman made 4 yards at right tackle. Time out for Stanford. On a fake reverse Hoffman made 2 yards at left tackle. Welton replaced Preston at end for Stanford. Hoffman made a 3-yard gain at right tackle. Wilton failed to gain around right end. Hoffman punted to Wynn, who returned the ball 17 yards before being downed on Pittsburgh's 35-yard line.

Booth fumbled going over right tackle and Hagan recovered for Pittsburgh. On the next play Hagan's attempted pass to Welch was incomplete. On a reverse Hagan made 1 yard at left end. Hagan punted to Wilton on the 50-yard line. Stanford took the ball over on the 50-yard line.

Wilton smashed left tackle for 7 yards. On a reverse Murphy went around right end for a first down on Pittsburgh's 43-yard line. Hoffman shot through right guard for 4 yards on a fake reverse. Sims failed to gain at left tackle. Hoffman's pass was incomplete. Hoffman punted to the Pittsburgh 19-yard line, where Welch was downed in his tracks by two Stanford players.

Welch passed to Johnson for a 5-yard gain. Booth hit left guard for 4 first downs on Pittsburgh's 30-yard line. Welch went around right end for 6 yards. Booth broke through right guard and resulted in a first down on Pittsburgh's 47-yard line. Hagan hit left guard for 1 yard. On a reverse around right end, Fisher made 9½ yards. Booth hit center for 2½ yards. Booth broke through right guard and made a first down on Stanford's 39-yard line.

On a reverse Hagan made 2 yards. Time out for Stanford. Heinecke replaced Freeman for Stanford. Hagan lost 2 yards on an attempted reverse. Booth hit left guard for 4 yards. Welch's long pass over the goal line fell incomplete. Stanford took the ball on the 19-yard line.

Montgomery smashed Murphy for a 1-yard loss at right tackle. While attempting to run left end, Wilton fumbled and Hagan picked up the ball on the 17-yard line and ran down the sidelines for a touchdown. Booth's attempted place kick was blocked by Heinecke. Score: Pittsburgh, 0; Stanford, 6.

Booth kicked off to Murphy, who caught the ball on the Stanford 16-yard line and returned it 17 yards to the 37-yard stripe. Hoffman made ½ yard at center. Hoffman passed to Sims for a 3-yard gain. Hoffman passed to Wynn, who was run out of bounds for a 31-yard gain. Stanford had the ball on the Panther 20-yard line, first and 10. Time out for Pittsburgh.

On a wide play, Hoffman skidded through a gaping hole at left tackle for 11 yards and a first down on Pittsburgh's 15-yard line. Hoffman made 3 more at left guard. Wilton hit right tackle for 4 yards. On a guard around play, Post hit right tackle for 3 yards and a first down on the Panther 5-yard line.

On a fake reverse Hoffman hit center for 3 yards. Wilton hit right tackle for 2 yards. The ball is on Pittsburgh's 4-yard line. Time out for Pittsburgh. Hoffman plunged into left guard and stopped 2 yards from the goal line. Lewis replaced Murphy at quarter for Stanford. Wilton passed to Sims, who caught the ball on the 2-yard line and fumbled, the ball scooted out to the left and Wilton picked up the bounding pigskin and ran 2 yards to a touchdown. Hoffman converted.

Score: Stanford, 7 Pittsburgh, 0.

The quarter ended right after the conversion.

FOURTH QUARTER

Hoffman kicked off to Welch, who caught the ball on his 15-yard line and returned it 25 yards to Pitt's 40-yard line. Parkinson failed to gain at right guard. Welch ran around right end for 5 yards. Parkinson hit right guard for 2 yards. Hagan punted to Wilton, who ran the ball back 6 yards to Stanford's 48-yard line.

On a double reverse around left end, Sims lost 3 yards. Booming from punt formation, Wilton gained 9 yards at right tackle. Hoffman punted to Welch, who returned the ball 8 yards to Pittsburgh's 39½-yard line.

Welch ran into a stone wall at right tackle and lost a yard. Parkinson broke through left guard for 3 yards. On a reverse around right end Welch made a first down on Pittsburgh's 44-yard line. Time out for Pittsburgh. Pittsburgh was penalized 5 yards for too many time outs. Hagan's pass was incomplete. Hagan hit left tackle for 2 yards. Parkinson hit center for 3 yards. Hagan punted to Wilton, who brought the ball on his 8-yard line and ran it back to Stanford's 21-yard line. He was forced out of bounds.

Uram replaced Hagan for Pittsburgh. Goldberg replaced Cutler for the Panthers. Wilton hit right tackle for 2 yards. On a fake reverse Smalling hit left guard for 3 yards. Wilton went off right tackle for a first down on Stanford's 43-yard line.

Smalling hit center for 2 yards. On a reverse Smalling left guard Sims slipped and fell to gain. On a guard-around play, Post came out almost right and for 24 yards. It is first down for Stanford on Pittsburgh's 31-yard line. Smalling took the ball out of bounds for no gain.

Frentrup replaced Wilton for Stanford. Frentrup made 2 yards at right guard. On a quarterback sneak, Lewis gained a yard at center. Frentrup's long pass to Lewis was incomplete. Sims replaced Welch for Pittsburgh. Frost replaced Goldberg for the Panthers. Pittsburgh took the ball on the Panther 25-yard line.

Sims hit right tackle for 2 yards. On a triple reverse through right tackle Sims gained 4 yards. Lewis intercepted Sims's pass on Pittsburgh's 25-yard line and ran it back to the 10-yard line. On a guard around play Post hit right tackle for 2 yards. Smalling gained a yard at center, but Stanford was penalized 5 yards for offside. Smalling's pass was incomplete. Frentrup hit right tackle for 1 yard. Frentrup's pass over the goal line was incomplete and Pittsburgh took the ball on the 20-yard line.

Lawson's pass was incomplete, but Stanford interfered with the receiver and Pittsburgh was given the ball on the Panther's 45-yard line. Wynn knocked down Edwards's pass. Edwards's long pass to Sampson was knocked down by Lewis. The Panthers were penalized 5 yards. Lewis intercepted Edwards's pass and Pittsburgh was penalized 5 yards more. Edwards's pass was incomplete on the fourth down and Stanford took the ball on the Panther's 32-yard line.

Smalling hit left tackle for 1 yard. Smalling made a yard at center on a quick kick. Final score: Stanford, 7; Pittsburgh, 6.

Red Dragon is Turf Winner

TIA JUANA RACE TRACK, Jan. 2. Red Dragon, 3-year-old colt from the stable of M. E. Syufy, the great "Mike" of these parts, showed the way to a band of older horses here today to win the leap year claiming handicap, feature of the afternoon. Red Dragon, away forwardly, ran down his opposition in the back stretch, slipping through on the rail as the field swung around the far turn. Once in front he was never headed, Minstrel Boy and Pathan, particularly the latter, gave him a run coming home. Results:

First race—Claiming, five and one-half furlongs, purse $600; Douglas E. Johnston (Lasher) won; Charlotin (Reigle,) second; Mango (Bell,) third. Time 1:17 1-5.

Second race—Claiming, five and one-half furlongs, purse $600; Sultan (Lindseth) won; Cupcake (Schmidt) second; Doctor Shot (H. Philpot,) third. Time 1:17 1-5.

Third race—Claiming, one mile, purse $600; Inman (Lasher) won; Make Up (Daniels,) second; Shepherd (Rennie,) third. Time 1:34 1-5.

Fourth race—Claiming, five and one-half furlongs, purse $600; Mary Ann (Lasher) won; Phillips (Gordon,) second; Mirmary (H. Philpot,) third. Time 1:14.

Fifth race—Claiming, five and one-half furlongs, purse $600; Chimat (Jenner) won; Ray Tones (Mandell,) second; Virginia Carlton (Lindseth,) third. Time 1:14.

Sixth race—Long Tom claiming handicap, one mile and one-sixteenth, purse $1000; Red Dragon (H. Philpot) won; Minstrel Boy (Jones,) second; Pathan (Baker) third. Time, 1:48.

Seventh race—Claiming, six furlongs, purse $600; High Ball (Lindseth) won; Daley Lou (Daniels,) second; Invictus (Jenner,) third. Time 1:09 2-5.

Eighth race—Elgin race—One mile and one furlong, purse $800; Indian Tales (Ray) won; Glamore (Meyer,) second; Footsnap (Pendergrass,) third. Time 2:01 4-5.

Ninth race—Claiming, one mile and 70 yards, purse $600; Tennessee (Kendal) won; Wee Girl (Owen,) second; Sun o' Usa (Fairnell,) third. Time 1:50 2-5.

X—Mixed entry.

MARS TO BATTLE LEE AT PASADENA

Bobbie Mars, popular local flyweight, will substitute for Ernie Hood in the feature event at the Pasadena Arena in a bout with Harry Lee, Chinese battler. Manager Morris Cohen secured Mars in Hood's place when he was informed by Hood that his infant child had passed away. Mars is a popular little slugger and he should make things interesting for the Chinese fighter who seems to be headed for big things in the flyweight ranks. The Chinese boy has a great reputation, having dropped only one decision out of forty fights. Mars recently gave Mickey Erno a hard evening at Pasadena and Cohen believes he will be a tough customer for the Chinese lad.

BADGERS BEAT OREGONIANS

MADISON (Wis.) Jan. 2. (AP)—Wisconsin's light but speedy team defeated the touring basketball squad of the Oregon Aggies tonight, 36 to 20, after a ragged and slow first half. The Badgers led by but a single point, 12-11, at high-time.

COFFMAN SHADES LEO WAX

KANSAS CITY (Kan.) Jan. 2. (AP)—Royal Coffman of Omaha had a slight shade over Leo Wax of Australia in a ten-round bout here this afternoon. They are welterweights.

KHJ

Did You Know?

THAT DON LEE is offering a Quarter Million Dollars worth of fine used cars at bona fide reductions ranging from 10% to 25%—with easy G.M.A.C. terms?

Investigate Today

DON LEE

TWO STORES

Seventh and Bixel DUnkirk 1180 | Pico and Figueroa WEstmore 3795

Open Evenings Until 9 o'Clock

KFRC

GOLF IS EASY

If your clubs are made to fit your swing

Custombuilt Golf Clubs, Inc.

749 S. Figueroa St.

Lessons by Appt. VAndike 6748

BOXING

HOLLYWOOD-LEGION STADIUM

FRIDAY NITE 8:30

WESTMORE 9171 Olympic BOXING GRAND AT 18TH TUESDAY NITE MAIN TICKET OFFICE NO. 30 ARCADE

BETTER PERFORMANCE FROM ANY CAR-

with the new GREEN PAN-GAS

NO ADVANCE IN PRICE!

—the new GREEN PAN-GAS, the super gasoline made by a new process from a new formula! No dope—non-poisonous—anti-knock. The RIGHT gasoline for new cars—the SAFE gasoline for old cars. Just try 5 gallons!

PAN AMERICAN PETROLEUM COMPANY

1835 E. Washington St. Phone WEstmore 6241

A BARREL OF PEP IN EVERY GALLON!

. . . . if . . . . you want to buy passenger car tires on the basis of low cost mileage, you will eventually come to Goodyear Tires and to Truck Tire Service

"A Tire for Every Need"

Truck Tire Service Co.

LONG BEACH 230 East Anaheim Street 432-19

HOLLYWOOD 6822 Santa Monica Blvd. Hollywood 2205

LOS ANGELES 1244 East Eighth Street Trinity 6865

Cafes Restaurants Tea Rooms

WHERE TO DINE AND DANCE

Coffee Shops Cafeterias Etc.

New Hotel Rosslyn

HART BROTHERS, Proprietors — Fifth and Main Streets

50¢ LUNCHEON 50¢ DINNER 50¢

Served Today, 11:30 A.M. to 2 P.M.

SOUP
English Beef Broth
ENTREES
Broiled Fish with Parsley Butter
Browned Short Ribs of Beef
Chicken Giblets with Mushrooms on Toast
Minced Tenderloin Tips, Sweet Potatoes
Shrimp Curry with Rice
Ham and Macaroni Creole
Vegetarian Luncheon a la Rosslyn
Baked Pork and Beans
ROASTS
Prime Ribs of Beef au Jus
Roast Leg of Pork with Apple Sauce
COLD MEATS
Assorted Cold Meats, Potato Salad
Cold Corned Beef, Potato Salad
Boneless Herring or Norwegian Sardines, Potato Salad
Pickled Lamb's Tongue Beef Ox Tongue
VEGETABLES
Stewed Tomatoes Mashed Potatoes
SALADS
Mexican Salad
DESSERTS
Peach Pie Rhubarb Pie
Chocolate Cream Pudding
Vanilla Ice Cream or Peach Sundae
DRINKS
Coffee Tea Ice Tea Milk Buttermilk

Served Today, 5 to 7:30 P.M.

SOUP
Puree of Mongole
ENTREES
Broiled Fish with Lemon Butter
Browned Short Ribs of Beef
Individual Baked Chicken Pie
Boiled Flank of Beef, Spanish Sauce
Saute Breast of Lamb with Green Peas
Special Hamburger Steak, Mushrooms
Vegetarian Dinner a la Rosslyn
Baked Pork and Beans
ROASTS
Prime Ribs of Beef au Jus
Roast Leg of Pork, Savory Dressing
COLD MEATS (Including Potato Salad)
Assorted Cold Meats Cold Corned Beef
Boneless Herring Beef Ox Tongue
Pickled Lamb's Tongue Norwegian Sardines
VEGETABLES
Steamed Celery Baked Potatoes
SALADS
Mexican Salad
DESSERTS
Apple Pie Custard Pie Peach Sauce
Vanilla Ice Cream or Peach Sundae
DRINKS
Coffee Tea Ice Tea Milk Buttermilk

"WHERE YOU MEET YOUR FRIENDS AND FILM CELEBRITIES" AMERICA'S FINEST CAFE—KING OF CABARETS

FRANK SEBASTIAN'S

NEW COTTON CLUB

Washington Blvd. at Culver City. Phone ENg. 6111 or Culver City 4236.

Presenting

The One and Only CAROLYNNE SNOWDEN Just Returned from New York

and an All-Star Cast with New Faces and Costumes in Her Latest Creation

VERNON CABARET and DANCING 49th and Santa Fe Ave. "It's never late at Vernon"

DISTINCTION! Perfect COMFORT! EXTRA ECONOMY!

Hotel Alexandria

Los Angeles

Fifth and Spring

Franco-Italian Dining Room

Table d'Hote $1.50 Dinner

DANCING

No cover charge

Parking Facilities In Same Block

FAMOUS FOR FOOD

FOR over 25 years the Van Nuys Hotel Cafe has enjoyed a world-wide reputation for its delicious food, flawlessly served in a quiet, homelike atmosphere.

Dine Here Tonight

VAN NUYS Hotel Cafe

FOURTH at MAIN

BEVERLY HILLS

Dinner Dancing

Every Saturday

No Cover Charge For Reservations Telephone OXford

Water Service at Garage Rear on Brighton

BOYCE'S CHOWDER HOUSE

Breakfast, Dinner, Supper

"FISH DINNERS A SPECIALTY"

617 S. HILL

The Times "Where-to-Dine" columns appear every Tuesday, Thursday and Saturday

Johnny Mc

IRISH SCRAPPER TO RISK CROWN

Doyle Offers Appetizing Dish for Opening 1928 Show

Randolph and Joe Woods Mix Up in Semifinal Bout

Huerta Evans Faces Sullivan in Special Ring Number

Johnny McCoy and Newsboy Brown [illegible] in the first fight of the new [illegible] tonight at the Olympic. The weight is 112 pounds and McCoy's title is the stake.

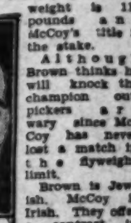

Although Brown thinks he will knock the champion out, pickers are wary since McCoy has never lost a match in the flyweight limit.

Brown is Jewish. McCoy is Irish. They offer a contrast in appearance for Brown is knotted with muscles, while McCoy is [illegible] and supple.

Since a club fighter and a counter-puncher make a good combination the boys figure to fill the eighteen-foot ring with gloves. Brown is one of the best club fighters ever seen in a Los Angeles ring.

It is the first opportunity Brown has had to fight for a championship. In his bouts with Fidel La Barba over the weight. And he twice met Frankie Genaro after Genaro had lost his crown to La Barba.

The hungriness of Brown for a title and the short tenure in office of McCoy should induce some tall scuffling on both sides. The boys would pick on Brown to start with after winning a title as McCoy has done.

Jimmy Randolph, a sparring partner of Jack Sharkey who got so good he chased him out of camp. He is a fine-looking fellow and his pillars are loaded with a hard pair of [illegible].

Randolph boxes Joe Woods in the semi-wind-up. Woods has been [illegible] them all the past year. He [illegible] responded to the George Blake [illegible] almost as well as did Fidel La Barba, who won his title in a professional bouts.

Huerta Evans and Charley Sullivan box the special. A lot of [illegible] is coming to Evans since [illegible] whipped Johnny Cruz his first time out. But Sullivan is highly [illegible] himself. The bout should produce plenty of sizzle.

The fours—Ben Golden vs. Ramon [illegible] and Joe Blend vs. Michael Holcomb—complete the supporting card [illegible] the championship wind-up.

McCoy and Brown are to weigh 112 pounds at 2 o'clock this afternoon.

WILTON WINS TILT FOR WEST

(Continued from Thirteenth Page)

the U.S.C. game. He didn't get [illegible] any long gains, he looked [illegible] of thirty, with the exception of [illegible], and didn't seem a bit [illegible] the elusive star who defeated [illegible] a couple of years ago. [illegible] finally jerked him in favor of Wilton, and probably is [illegible] his stars for that set today. The Cardinal rooting section pulled some nobby stunts between [illegible]. In one they depicted the [illegible] of a city against a gold background. Then at the direction of the [illegible], smoke began to pour [illegible] the chimneys, and filled up the [illegible] with "Pitt" showing through [illegible] block in gold letters. In another they displayed the initials [illegible] the various Pacific Coast Conference opponents on their grid schedules [illegible] in the colors of the respective [illegible]. These they obliterated with [illegible] of Cardinal, with the exception [illegible] of the U.S.C. of Southern California, and this was just half blotted out, indicating a tie game. [illegible] Hal McCreery of the Cardinals wound up his career with a [illegible] game. He played every minute of the contest.

STUMBLES HELP RIVAL SQUADS

(Continued from Thirteenth Page)

[illegible] who should be one of the best [illegible] teams in the country next year, [illegible] a forty-yard pass to Worden, the end, who was finally [illegible] on the Pitt 30-yard line. [illegible] this point Stanford made a [illegible] successful march to the Panther goal [illegible]. Hoffman tore through center for [illegible] yards. Wilton dashed off his [illegible] tackle for 2 more and then [illegible] shot between his right guard [illegible] tackle to the Panther 8-yard [illegible]. Hoffman added 2 yards through [illegible] on a fake reverse and Wilton [illegible] smashed off his right tackle for [illegible] yards. On the next play Hoffman [illegible] carried the ball to the 3-yard line. [illegible] At this point Coach Warner sent [illegible], a substitute quarterback, into [illegible] the game to replace Murphy, who [illegible] had played a bang-up game. Under [illegible] rules Lewis was permitted to call [illegible] a signal for the next play, which [illegible] had been ordered by Coach Warner. [illegible] The ball was snapped to Hoffman by [illegible] Lewis, the fullback made a [illegible] forward pass to Sims, who [illegible] had entered after taking about four [illegible] steps. Wilton then picked up the [illegible] ball and managed to squirm over the [illegible] line at one corner of the field. [illegible] Wynn kicked the goal that eventually proved to be the winning point. [illegible] Soon after the quarter expired as the [illegible] ball was in play.

[illegible] Pittsburgh made frantic efforts to [illegible] score in the last quarter. Forward [illegible] passes were hurled deep in its own [illegible] territory. In the closing minutes of [illegible] play Pitt surrendered the ball on its [illegible] 41-yard line after four forward [illegible] passes had been grounded and 15 [illegible] yards given Stanford because of [illegible] incompleted passes in the same series.

Hawaii Bows to Broncos

HONOLULU, Jan. 2.—By putting over a touchdown in the final period of a football game here today [illegible] Santa Clara eleven of California [illegible] defeated the University of Hawaii by [illegible] scores of 20 to 13.

Johnny McCoy and Newsboy Brown in Titular Fistic Melee at Olympic Tonight

IRISH SCRAPPER TO RISK CROWN

Promoter Offers Appetizing Dish for Opening 1928 Show

Brown and Joe Woods Mix Up in Semifinal Bout

Virgil Evans Faces Sullivan in Special Ring Number

Johnny McCoy and Newsboy Brown clash in the first fight of the new year tonight at the Olympic. The

weight is 112 pounds and McCoy's title is the stake.

Although Brown thinks he will knock the champion out, pickers are wary since McCoy has never lost a match in the flyweight limit.

Brown is Jewish. McCoy is Irish. They offer a contrast in appearance for Brown is knotty and muscles, while McCoy is lithe and supple.

Both a dub fighter and a dynamite-puncher make a good showing the boys figure to do in the eighteen-foot ring with Brown is one of the best fighters ever seen in a Los Angeles ring.

It is the first opportunity Brown has had to fight for a championship. He has been out with Fidel La Barba over the weight. And he twice whipped Genaro after Genaro had been given to La Barba.

The eagerness of Brown for a title and the short tenure in the ring of McCoy should induce a lot of scuffling on both sides. Experts would pick on Brown to win after winning a title as McCoy has done.

Eddie Randolph, a sparring partner of Jack Sharkey who got so good he chased him out of camp. He is a fine-looking fellow and his pilot is loaded with a hard pair of mitts.

Randolph boxes Joe Woods in the semi-windup. Woods has been fighting them all the past year. He was promoted to the George Blake class almost as well as did Fidel La Barba who won his title in a few professional bouts.

Virgil Evans and Charley Sullivan are the special. A lot of interest is attaching to Evans since he defeated Johnny Cruz his first time out. But Sullivan is high-class himself. The bout should be plenty of sizzle.

Other bouts—Ben Golden vs. Ramon Diaz and Joe Bletid vs. Michael Holmes complete the supporting card to the championship wind-up.

Both McCoy and Brown are to weigh in at 2 o'clock this afternoon.

...ON WINS ...T FOR WEST

(Continued from Thirteenth Page)

...C. game. He didn't get many long gains, he looked ..., with the exception of ... and didn't seem a bit ...sive star who defeated ... a couple of years ago. ... finally jerked him in ...nson, and probably is ... stars for that act today. ...nal rooting section pulled ... hobby stunts between ...h one they depicted the ... city against a gold back-... Then at the direction of the ..., smoke began to pour ...chimneys, and filled up the ... "Pitt" showing through ...in gold letters. In another ... they displayed the initials ...rious Pacific Coast Conference ...ms on their grid schedules ...the colors of the respective ... Then they obliterated with ... of Cardinal, with the exception ... the U.S.C. of Southern California ... this was just half blotted ..., indicating a tie game. ... McCreery of the Cardinal ... up his career with a ... He played every minute ... contest.

...BLES HELP ...IVAL SQUADS

(Continued from Thirteenth Page)

...should be one of the best ... in the country next year, ... forty-yard pass to Worthington, who was finally ... on the Pitt 35-yard line. ... this point Stanford made a ... march to the Panther goal ... Hoffman tore through center ... Wilton dashed off his ... tackle for 3 more and then ... between his right guard ... to the Panther 8-yard ... added 2 yards through ... on a fake reverse and Wilton ... off his right tackle for ... On the next play Hoffman ... the ball to the 3-yard line. ... point Coach Warner sent ... substitute quarterback, into ... to replace Murphy, who ... a hard-up game. Under ... Lewis was permitted to call ... for the next play, which ... ordered by Coach Warner. ... was snapped to Hoffman by ... The fullback made a ... pass to Sims, who ... after taking about four ... when them picked up the ... managed to squirm over the ... corner of the field. ... kicked the goal that eventproved to be the winning point. ... the quarter expired as the ... in play.

...made frantic efforts to ... in the last quarter. Forward ... buried deep in its own ... In the closing minutes of ... smothered the ball on its ... 20-yard line after four forward ... had been grounded and 15 ... penalized because of infractions in the same series.

...waii Bows to Broncos

...ANCE, Jan. 2.—By putting ... touchdowns in the final period of a football game here today ... the Utah Crew eleven of California ... the University of Hawaii by ... 20 to 13.

OBSERVATIONS

BY THE INNOCENT BYSTANDER, BILL HENRY

OTHER gentlemen are writing their impressions of the Stanford-Pittsburgh game but yours truly, having attended not to write but to root and holler, has nothing to offer in the way of a connected yarn. We did see a lot of things that made an impression on us and we therefore take this occasion to call attention to some of the individual bits which may, or may not, have been overlooked in the general excitement.

• • •

Stanford fumbled Pittsburgh into a 6-to-0 lead and then fumbled herself into a tie a few moments later. Frankie Wilton figured in each play. He fumbled the ball that Hagan picked up for Pitt's touchdown and he picked up Sims's fumble at the other end of the field to score Stanford's 6 digits. And his daddy was right there with a camera to take his boy's picture when he became a hero.

• • •

Among the unsung heroes ought to be mentioned young Mr. Heinicke who filled in for Freeman at right tackle for the Cards. On the first play after he went in the game he threw Hagan for a loss of 8 yards and a few moments later when Hagan had scored Pitt's touchdown, Heinicke charged in and took Booth's attempted goal kick right on the end of his nose. That was the point that won the game.

• • •

Stanford certainly got a big bulge on the officiating and the crowd didn't like it. The 15-yard penalty on Pitt for unnecessary roughness did not look to be deserved and just a few seconds previous to that they had completely overlooked the play on which Guarino of Pitt was clipped from behind as he was about to tackle Hyland. Penalties kept Pitt in trouble the whole first half.

• • •

Pug Parkinson and the rest of the subs who were shot into the fray near the end of the first half and repelled Stanford's threatened score, deserve a lot of credit. Parkinson in particular was outstanding on defense. He hit Hoffman so hard that he nearly broke the lanky Card fullback in half. Sutherland certainly made the right substitutions at the right time.

• • •

Pop Warner certainly made great use of the ancient "guard around" play with Seraphim Post carting the pill. The demon Stanford guard made one of the longest runs of the game on the play. The hidden-ball play with the pill hidden in Hoffman's mighty paw worked like a charm until Pitt finally caught on to it.

• • •

Biff Hoffman played the greatest game of his career and little Frankie Wilton was all over the place too. Murphy was unusually strong on defense. Sellman, Post, McCreery and Harder were outstanding in the line for the Cards. Fox played a great game in the line for Pitt and so did Montgomery. A mean pair of guards.

• • •

Welch looked like a really great player for Pitt on offense and defense both. We're inclined to believe that if Pitt hadn't been penalized so frequently near the start of the game and thereby kept shoved back in their own territory where they couldn't pull anything but straight stuff, we'd have seen Welch scintillate to better advantage.

• • •

The proprietor of this column is not usually violent and he is a genuine admirer of Pop Warner as a coach but if any Stanford rooters come around and claim that the Stanford touchdown was rallied as a result of one of Pop Warner's "scoring plays" we're going to swear out an insanity complaint against 'em.

JONES POINTS OUT FEATURES

(Continued from Thirteenth Page)

clearly demonstrated his ability as a football player in the first half.

Stanford certainly lost an excellent opportunity to score when the hidden-ball trick failed to work on the two-yard line. Wilton and Hoffman had packed the ball more than half the length of the field in that long drive.

The Cardinals opened the second half auspiciously by returning the kick-off to the thirty-yard line, but were held by Pitt's strong line and had to punt. After exchanging kicks Stanford started again on her own thirty-yard line, but was soon forced to punt and immediately Pittsburgh began its really great march of the game. Welch, Booth and Fisher did most of the ball carrying, but the drive ended with an incompleted pass over the goal line.

Stanford took the ball and Wilton fumbled on the second play, Hagan, who played fine football throughout the entire game, scooping up the ball and running for the first touchdown. Booth's attempted goal kick was blocked, and this proved to be the deciding point of the game.

Immediately after receiving the kick-off, Stanford worked to within scoring distance by use of a long forward pass. Strong line plunging, aided by Wilton's off-tackle smashes, carried the ball to the 2-yard line. Coach Warner then put in Lewis for Murphy with instructions to use a screened pass. Stanford scored, but by no piece of strategy, for the Stanford right half fumbled and Wilton recovered and ran off end for the touchdown. This break and Hoffman's goal conversion gave Stanford the game, 7 to 6.

From this point on Stanford retained the slight lead by superior play.

In comparing the two teams I would say that Stanford should be credited with having the best eleven. Stanford was many times within scoring territory, and gained considerably more yardage than Pittsburgh. Both teams were tremendously strong defensively.

However, I would say the teams were well matched.

As the game closed Pitt tried many passes in desperation and Stanford, after intercepting one, again threatened to score.

It was a great game, hard fought throughout and marred only by numerous penalties.

Tut Beaten by Cello on Foul

SAN FRANCISCO, Jan. 2. (AP)—Tommy Cello, San Francisco lightweight boxer, lagged in his battle with King Tut of St. Paul at the San Francisco ball park here today, until a low jab by Tut to the stomach was called a foul and gave Cello the victory in the eighth round. The battle was the main event of the first outdoor card presented here this year.

Speedy Dado, Manila flyweight, and Delos (Kid) Williams of New Orleans battled to a draw in another one of the ten-round brawls. Dado scored two no-count knockdowns in the second, but Williams took the last three rounds to earn a draw. Dado weighed 111½ and Williams, 113½ pounds.

Armand Emanuel, light-heavyweight of San Francisco, outboxed and outfoxed Frankie Muskie of St. Paul, taking every round by a good lead. Emanuel weighed 178 and Muskie, 173 pounds.

GRID DATE MIX-UP CLEARED

ATLANTA, Jan. 2. (AP)—The Notre Dame-Georgia Tech "mix-up" in dates has been worked out and the two teams will meet here October 20, .

GRANGE THROUGH—WILSON

This season will be "Red" Grange's last one on the Pacific Coast so far as professional football is concerned, is the claim of George Wilson, leader of the Wilson Wildcats who will play Grange's Yankees at Wrigley Field Sunday afternoon.

For two years Wilson and Grange played under the C. C. Pyle banner, but all the gravy went to Grange, while Wilson had to gnaw on the bone.

Grange received the big ballyhoo in the papers and the heavy cut in the gate receipts.

What peeved Wilson more than anything else was the country-wide tour of the Yankees and Wildcats last fall. Nearly twenty games were played between the two teams and in every contest except two, Wilson took it on the chin.

The big stars were placed on Grange's Yankees and the pounding Wilson and his men received in each game caused the break in relations.

With the outlaw American League dissolving to go into the National loop, C. C. Pyle was able to retain only one squad—the New York Yankees.

WILDCATS TRIM GRANGE'S YANKEES

SAN FRANCISCO, Jan. 2. (AP)—George Wilson's Wildcats defeated Red Grange's Yankees, 6-0, in a game of professional football at Ewing Field here today. Both teams resorted to a passing attack for a large portion of the game.

BASS IS UNPOPULAR WINNER OVER NEBO

PHILADELPHIA, Jan. 2. (AP)—Benny Bass, featherweight champion, today won the referee's decision in his scheduled ten-round bout with Pete Nebo of New York after the judges had disagreed.

Bass weighed 127½ pounds and Nebo 127¾. There were howls of derision as Frank McCracken, the referee, decided in favor of the Philadelphia fighter.

Bass did not fight with his usual vigor and precision.

Paulino Stops Lester in Ring

NEWARK (N. J.) Jan. 2. (AP)—Paulino Uzcudun, Basque heavyweight, opened his barnstorming tour through the country with a seven-round technical knockout of Pat Lester, a giant Texan, in a scheduled ten-round match before 6000 in the Newark armory this afternoon. Uzcudun scaled 200 pounds and Lester 238.

The Spaniard belted Lester around at will from the start, flooring him in the first round and again in the seventh when the Texan's seconds threw a towel into the ring to save further punishment. Lester was badly cut at the close with blood streaming from cuts above his eyes, lips and nose. The gong kept Pat off the canvas in each of the final four rounds.

JUSTICE F COPS RACE

NEW ORLEANS, Jan. 2. (AP)—Justice F, owned by William Daniel, Jockey F. Coltiletti up, won the $5000 added New Year's Day handicap, feature of the inaugural card at the fair grounds track today. Fly Hawk, Ruane and Saxon came in next in the order named.

Arabian, War Eagle and Almadel also ran.

LOCAL SOCCERITES WIN

Uncorking an attack that was not to be denied, the Los Angeles All-Star soccer team, with a remade forward line, turned the tables on the San Francisco All-Stars and humbled the invaders by a score of 2 to 1 yesterday at Loyola Field.

The Los Angeles squad started off like a veritable tornado and before the game was ten minutes old had registered the two goals that won the game for them. The northerners failed to register until the closing minutes of the second half.

The first score for the locals came shortly after the game started. Billy Downey, sensational forward and inside right, took the ball from a scrimmage and crossed to Parkinson, stellar center forward, who passed Goalie Zylkel with a hard drive that almost went through the net.

Johnny Holmes, playing in place of Scott, was responsible for the score that put the game on ice. The dynamic inside left of the locals trapped the ball and, weaving in toward the northerners goal, shot a kick to Parkinson, who again beat Zylkel with his kick for marker No. 2.

The visitors stormed the Los Angeles goal in the second half in an attempt to equalize, but every attack was turned back by the two stellar backs, Reggy Thomas and Sammy Wallace and Sigurd Wathne, the great goalie for the locals. However, in the closing minutes, Downie, northern inside right, trapped one of Wallace's boots and dribbling the ball down the field, sent a beautifully placed pass to Conte, the center for the invaders, who tallied with a well-placed kick.

TUNNEY PLANS TO START WORK SOON

MIAMI BEACH (Fla.) Jan. 2. (AP)—Gene Tunney, world's heavyweight champion, left here today for a short visit to New York, after telling friends he intended to return with sparring partners to begin training for his next bout. He had nothing to say concerning a probable opponent for the fight.

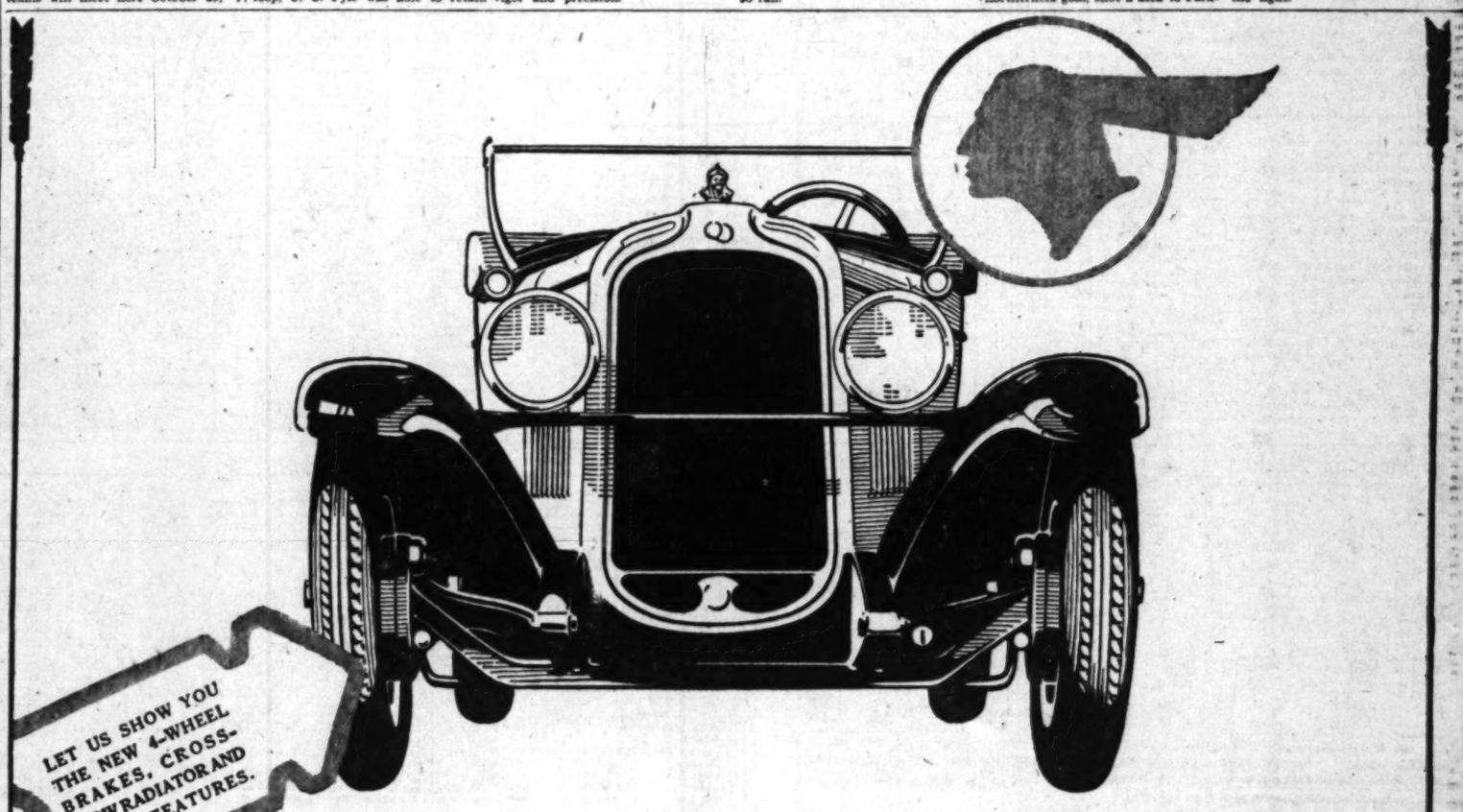

-a Successful Six

now bids for Even Greater Success

New in Style

from Radiator to Tail-Light

Offering Scores of Vital Advancements including

Four-Wheel Brakes

at No Increase in Price

THE NEW SERIES

PONTIAC SIX

First Appearance Thursday

Reeve Gartzmann, Inc

Figueroa at 12th St. Telephone WEstmore 2431

LEO CORYELL, 1232 N. Western Ave.
GAYLE R. BLAKELEY, 3021 Pasadena Ave.
ANTHONY & TUTT CO., 4021 S. Vermont Ave.
BLISS & PADEN, 4024 S. Broadway
PEARSON MOTORS, INC., 3434 W. Seventh St.
ROSE-BENTON CO., 1237 E. 6th St.
WALTER C. FINNEY, 4021 Whittier Blvd.
G. H. NALNGREN, 3041 S. Western

ALHAMBRA—Bach & Coulter
ANAHEIM—H. L. Torbe
BURBANK—Geo. E. Clayton
BEVERLY HILLS—Wm. C. Peplow
COMPTON—Moore Motor Co.
CULVER CITY—Walker & Standridge
EL MONTE—Woods Motor Co.
FULLERTON—James A. Mansfield
GARDENA—H. N. Griffin
GLENDALE—Neushaefer & Ricketts
HERMOSA—H. H. Feuch
HUNTINGTON BEACH—Whitfield Garage, Inc.
HUNTINGTON PARK—D. A. Cannon
INGLEWOOD—Ted Eddy
NORTH HOLLYWOOD—P. C. Hickerson Motor Co.
LONG BEACH—Central Garage, Inc.
MONROVIA—C. R. Foster
ONTARIO—O. M. Silva
OXNARD—Thos. F. Muldoon
PASADENA—Sidney A. Briggs
POMONA—McMahon & Madeira, Inc.
REDONDO—H. H. Feuch
SAN PEDRO—Al Barr, Inc.
SANTA ANA—O. R. Haan
SANTA MONICA—Claude R. Short
SANTA MARIA—California Garage
SANTA PAULA—Frank M. Greenley
SOUTH PASADENA—W. R. Stone
SAWTELLE—L. E. Andrus
VENTURA—Paul Gomon Motor Co.
WILMINGTON—C. Ed. Jones
WHITTIER—Black, O'Neill & Drysdale

CHEERFUL CHAFF

BY TIMES READERS

WRITE FOR THE "MOVIES" AND WIN CASH PRIZES

The Los Angeles Times proposes a popular two reel sailing "Cheerful Chaff," consisting of the funniest local jokes submitted weekly by readers. Twelve $1 prizes are awarded each week, the names and addresses of winners, together with prize-winning jokes appearing on the screen. Everyone is invited to send jokes. No format for this is necessary. Just jot down your jokes, as many as you wish, give your name and address and mail to "Cheerful Chaff Editor," Los Angeles Times. Jokes for the screen must not exceed thirty words. Humorous jokes too long or otherwise not adapted for screen use, are accorded a place of honor on The Times comic page, receiving a measure of acknowledgment.

THEATERS SHOWING "CHEERFUL CHAFF"

Apollo, Hollywood; Colfhesia, Huntington Park; Alhambra, 710 S. Alvarado; Hollyway, 1634 Vermont; Pitroya, 2041 E. First St.; Lincoln, Chinatown; Wilshire, 221 S. Western; Cabrillo, San Pedro, Cal.; Strand, Pasadena; Rex, Bakersfield; Masters, Ocean Park; Rialto, Fullerton; Rialto, Santa Ana; Rialto, Whittier; Rialto, Inglewood; Rialto, Tropic St.; Strand, San Pedro, Cal.

Colored woman, upstairs, heard a noise downstairs: Who dat?

Woman, downstairs: Who dat says Who dat?

One, upstairs: Who dat says who dat, when I say who dat?

Mrs. W. W. Love, 851 Elizabeth street, Bell, Cal.

I took my gal to the circus,
The animals she wanted to see;
She fell in love with a monkey,
And wouldn't come home with me.

Golden Weir, P. O. Box 82, Avalon, Catalina Island.

The orchestra being seated, the director entered.

A childish voice piped up: Mama, that man is late again.

Julia A. Shaw, 530 Fifteenth street, Santa Monica, Cal.

"Brown got kicked out of school this morning for cheating in an astronomy exam."

"Copying?"

"Nay, the prof caught him bumping his head against the wall."

John Renaker, 235 North Canyon, Monrovia, Cal.

Little boy to sister's beau: If I was you, I wouldn't take Jeannie yachting.

Suitor: Why?

Little boy: 'Cause I heard her say that she intended to throw you over.

John M. York, Jr., 1822 Virginia Road.

Joshua Little

BY LEE SHIPPEY

THE great possibilities of radio for culture and entertainment seem plain to all the world—except the radio fan.

A radio fan's greatest possible delight would not come from "getting" something exquisite but from getting New Guinea; while the rest of us reverse his yearn and ardently wish New Guinea could get him.

A fair sample lured me to his lair with promise of a treat. For an hour he kept worrying the apparatus till I longed to bite him. He mixed tantalizing snatches of song, story, oration, advertising, music, jazz and dialogue in a nerve-racking medley which made me think of Hamlet's "sweet bells jangled out of tune"—only there was some doubt of Hamlet's insanity. I was just stealing away to inform the psychopathic ward when he shouted: "There! At last!" I stopped and heard faint, intermittent whinings, so disconnected I couldn't tell if it was a Bach symphony or a Bach-fence symphony—by Katz. "That's Vancouver, B. C." he exulted. He'd been passing up good stuff all evening for that—and didn't even suspect he was crazy.

Yea, Palomine, if nothing but Timbuctoo will satisfy you, why go there, instead of trying to bring it till you drive others woolly, too.

THE GUMPS

A Friend in Need

By Sidney

GASOLINE ALLEY

Hope Springs Intermittently

By

The Morning Wash

By Gluyas Williams

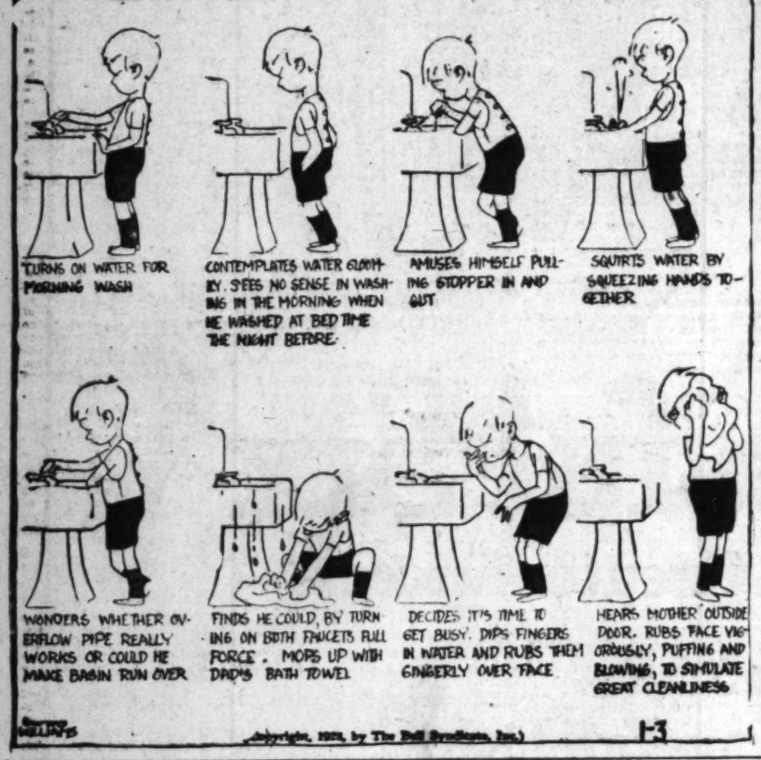

ELLA CINDERS

Our Charming Hostess

By Bill Conselman and Charlie

WINNIE WINKLE, THE BREADWINNER

Good—Better—Best

By

REG'LAR FELLERS

The Flower of the Land

By Gene Byrnes

MOON MULLINS

A True Test of Love

By W

HAROLD TEEN

Use Your Head, Pop—and Your Hands

By Carl

DEATH NEAR FOR PASTOR HOSKYN

Aged Minister Badly Hurt in Automobile Crash

Said to Have Suffered Seven Fractured Ribs

Sons of Glendale Churchman Called to Bedside

GLENDALE, Jan. 2.—Rev. Edward Hoskyn, 81 years of age, a retired minister of the Southern California Conference of the Methodist Episcopal Church, is near death in the Glendale Hospital as a result of injuries he received late Saturday night when the car he was driving collided with another machine driven by Lloyd Michel of Fillmore at Ocean View and Michigan avenues, La Crescenta.

Michel escaped unhurt, but surgeons at the hospital stated that Rev. Hoskyn had seven fractured ribs and that he was badly cut about the head and face. No hope is held out for his recovery.

Rev. Hoskyn had been active in the affairs of the Methodist Church for many years, his last two active pastorates being at Garden Grove and Orange. On his eightieth birthday he occupied the pulpit of the First Methodist Episcopal Church in Glendale, and for the past ten years he has taught a large Bible class in the church. Two of his sons, Frederick Hoskyn of San Bernardino and Albert Hoskyn of Los Angeles, were summoned to his bedside today.

IN ACCIDENT

SKULL FRACTURE

FULLERTON, Jan. 2. — Bonnie Mitchell, 20-year-old Huntington Park girl, is in the Fullerton General Hospital today in a critical condition suffering from a basal skull fracture, and six other persons were receiving painful injuries as the result of an automobile accident Saturday night at the intersection of Orangethorp and Grand avenues, south of Buena Park.

The other injured are C. D. McCarver, Juanita McCarver, Mr. and Mrs. Ed Sparker, Long Beach; Kenneth Ward, Santa Ana, and Miss Florence Theriot of Los Angeles.

ARTE MAN DIES AS RESULT OF ACCIDENT

MONROVIA, Jan. 2.—Albert Stahler, Jr., 21-year-old son of Albert Stahler, Sr., of Duarte, who was injured in an automobile accident here Friday night, died at Monrovia Hospital today. Ruth Stoneholm, 13, 1419 South Myrtle avenue, was critically injured and is not expected to recover. The two other youthful passengers were injured with minor cuts and bruises. Young Stahler was driving along Huntington Boulevard and apparently became confused in the fog, running into the curb, the car overturning. An inquest is to be conducted by Coroner Benaker's undertaking parlors in Duarte tomorrow at 9 a.m.

School Income From Oil Wells on Land Large

LONG BEACH, Jan. 2.—A compilation of figures covering the activities of two oil wells on property owned by the Long Beach school district, it was revealed that, in five years the wells have earned for the school district a total of $443,000. The property is situated on a two-acre school site purchased by the Board of Education at Willow and Walnut avenues, five years ago, have been paying the school authorities 40 per cent of the total production since they were completed, it was said.

Five lease now being considered by the Board of Education for drilling in the newly discovered deep-oil area would give the school district a 50-50 royalty. A clause in the proposed lease requires that the Malcolm-Davis Oil Company, to begin drilling operations within thirty days after the signing of the instrument.

Oxnard Enjoying Boom in Building

OXNARD, Jan. 2. — Oxnard has had a sudden building spurt. The year 1928 promises to produce many changes in the district so far as construction is concerned. Among the outstanding improvements a new theater in Oxnard perhaps is of chief interest. J. Roy Williams has already started the building which will be a combination picture and playhouse, costing in the neighborhood of $100,000. The present lemon-packing house three blocks to the east of the present shed is under construction in Hueneme for the Limoneira Citrus Association, while the same concern is completing construction of a large orange-packing house at Camarillo.

A new packing house for the Oxnard Walnut Growers' Association is being completed at Camarillo also. The Union Ice Company is adding to its Oxnard plant and a large sum will be expended in improvements. The building formerly occupied by the post office is being remodeled for the new Oxnard bank, no Fifth street, and a number of new homes are going up.

WESTMINSTER PLANS NEW IMPROVEMENTS

WESTMINSTER, Jan. 2.—This city, on the main inland route between Orange county and Long Beach, enters the new year with every indication that 1928 will be the best in the history of Westminster developments. Among the various among recent developments is the opening of New Westminster by a Long Beach corporation of the construction of a $30,000 building at the intersection of Bolsa Chica Beach avenue and Westminster avenue. On the opposite corner, a large garage is now nearing completion.

The Chamber of Commerce also is planning to a very active year in 1928. Negotiations are proceeding for the establishment of a $20,000 ornamental lighting system, the same to be set on both sides of the main street. A new library building, to replace the rooms now being used by the I.O.O.F. Hall, is also in prospect as a development of the new

NEWS OF SOUTHERN COUNTIES

DEATH NEAR FOR PASTOR HOSKYN

Methodist Minister Badly Hurt in Automobile Crash

Said to Have Suffered Seven Fractured Ribs

Son of Glendale Churchman Called to Bedside

REDDALE, Jan. 2.—Rev. Edward [illegible], 61 years of age, a retired minister of the Southern California Conference of the Methodist Episcopal Church, is near death in the Glendale Hospital as a result of injuries he received late Saturday when the car he was driving collided with another machine driven by Albert Michel of Fillmore at Ocean View and Michigan avenues, La Crescenta.

Hoskyn escaped tinhurt, but surgeons at the hospital stated that Rev. Hoskyn had seven fractured ribs and that he was badly cut about the head and face. No hope is held out for his recovery.

Rev. Hoskyn had been active in the affairs of the Methodist Church for many years, his last two active pastorates being at Garden Grove and Fillmore. On his eightieth birthday he occupied the pulpit of the First Methodist Episcopal Church in Glendale and for the past ten years he has taught a large Bible class in the church. Two of his sons, Frederick [illegible] of San Bernardino and Albert [illegible] of Los Angeles, were summoned to his bedside today.

BOY IN ACCIDENT SUFFERS FRACTURE

TORRANCE, Jan. 2. — Bonnie [illegible], 10-year-old Huntington Park boy, is in the Fullerton General Hospital today in a critical condition suffering from a basal skull fracture and six other persons were given painful injuries as the result of an automobile accident Saturday night at the intersection of Cravens and Grand avenues, south of Torrance Park.

Those injured are C. D. McCarver, [illegible] McCarver, Mr. and Mrs. [illegible] Long Beach; Kenneth [illegible], Santa Ana, and Miss Florence [illegible] of Los Angeles.

MAN DIES AS RESULT OF ACCIDENT

VENTURA, Jan. 2.—Albert Stahl, [illegible]-year-old son of Albert [illegible], of Duarte, who was injured in an automobile accident here [illegible] ago, died at Monrovia Hospital [illegible] Stoneholm, 15, 1419 [illegible] avenue, was critically [illegible] and is not expected to recover. [illegible] other youthful passengers [illegible] with minor cuts and bruises. [illegible] Stahler was driving along [illegible] Boulevard and apparently confused in the fog, ran [illegible] the curb, the car overturning. [illegible] is to be conducted [illegible] undertaking parlors [illegible] at 9 a.m.

REDLANDS SETS NEW MARK

City Records Show That Past Year is Most Prosperous With Steady Population Growth

REDLANDS, Jan. 2.—When Redlands business put up the shutters and locked the doors on the last day of the old year and cast an eye over the ledger it was found that 1927 was by far the most prosperous year of the city.

Redlands with its 14,000 acres of finest orange groves in the world, found that it had received more than $10,000,000 for the oranges that were shipped to the folks in the East, the North and the South. There were over 6000 cars and 500,000,000 oranges or five for every man, woman and child in the United States. And for them every man, woman and child in Redlands would receive $6.50 if it were spread out that way. Also record prices of $4000 per acre were established for orange groves here during the year.

Redlands postoffice receipts showed another 7 per cent gain this year, a fine average according to postal records. The total was $72,356.87.

Building did not show any gain over last year but for the third successive year Redlands's building has topped the million mark, a fine record for a town of 15,000. This year the total was $1,035,000 as compared with $1,197,000 last year.

The business men of the city all report gains in their business during the year. In some cases December business was not as great as was expected while in other lines it was much better. The banks show more than $10,000,000 on deposit by the citizens of Redlands, a fine gain.

There has been a steady increase in population, judging from the reports of the public service corporations of new connections made. The gain during the year has been between 800 and 1000, it is said.

Redlands is making great gains in an educational way as shown by the fact that the University of Redlands during the year spent more than a third of a million in building and the school district almost that much.

Santa Barbara County Reaps Golden Harvest

SANTA BARBARA, Jan. 2. — New Year's greetings to ranchers of Santa Barbara county clinked to the extent of more than $10,000,000, according to a survey of the County Horticultural Commission. Farmers, cattlemen, dairymen, orchardists and other branches of the agricultural industry shared the record-breaking year.

Squirrel losses, which in past years have been large, were entirely eliminated this year, and in addition there have been no pest losses. No market losses were faced by the farmers, and late rains have made conditions for 1928 most advantageous.

Vegetable growers of the Santa Maria Valley received $1,678,000 for their crop during the year, although the entire crop brought $3,391,000, which was divided among the exchanges, packing houses and railroads. During 1926, only $1,276,000 was distributed among the growers of that section, an increase of $400,000.

Divorces Gain on Kern Marriages

BAKERSFIELD, Jan. 2. — More than 1000 civil complaints were filed in the local Superior courts during the year, just ending, the annual compilation of County Clerk Frank E. Smith shows. Marriages during the year fell off almost 100 couples, this being attributed in a great measure to the three-day marriage-notice law. This year 714 marriage licenses were issued against 810 during 1926. During the year 300 divorce actions were filed and 270 interlocutory decrees issued here by the courts. In addition to these decrees, 28 annulments of marriage were filed. There were 39 fewer divorce actions this year than last.

This year 81 criminal informations were filed, compared with 115 for 1926. Probate petitions increased from 204 last year to 222 for this year. Juvenile complaints totaled 81 this year and the number last year was 105.

BEETLE CULTURE AT RIVERA INCREASED

RIVERA, Jan. 2.—Work is now under way to practically double the output of the insectary of the present laboratory at Rivera, according to information given out by H. M. Armitage, Deputy Horticultural Commissioner of Los Angeles county. Last year there were some 5,000,000 beetles let loose on the mealy bugs that infest the citrus orchards and this year 10,000,000 strong will endeavor to annihilate the citrus pests in the district.

It is reported that the mealy bug infestation at the present time is at extreme minimum, and the work of increasing the cryptolaemus is a precautionary measure. In the building recently acquired for added room 20,000 trays to develop beetles are placed, whereas last year there were but 9000 trays.

GLENDALE STORE AND CUSTOMERS ROBBED

GLENDALE, Jan. 2.—Two armed bandits who held up the Eastman Pharmacy at 401 West Doran street secured $95 in cash from the proprietor, H. L. Eastman, and three customers whom they lined up alongside Eastman. J. A. Wright, 325 Pioneer Drive, lost $5; L. J. Kise, 444-B West Doran street, gave up $15, and Eastman lost $75. F. J. Matthewson, 667 West Arden street, another customer, was searched by the bandits, but they obtained nothing from him. After seizing a quantity of narcotics the bandits walked behind the soda fountain, took a drink of water, and walked out to a waiting car, in which third confederate sat, and fled.

BURBANK CHECKS FLOOD

BURBANK, Jan. 2.—More than 400 check dams have been constructed in the canyons above this city and, according to City Manager Gidley, have already proven their worth by holding back debris and keeping it from washing down into the city streets during the recent rains. Many of the dams were filled level with debris during the last rain.

Uninvited Guest Admits He Shot His Host in Leg

POMONA, Jan. 2.—Jose Vallejo, Pomona Mexican, is in the County Hospital, his leg fractured by a bullet, while Jesus Rivas is in the City Jail awaiting arraignment before justice W. E. Hile on a charge of assault with a deadly weapon as the result of an altercation at the Rivas home, 1310 South Thomas street, early this morning.

Vallejo, one leg pierced and the bone shattered by a bullet from a large-caliber revolver, was found lying in the street at 1:30 a.m. today near the Rivas residence. Police summoned to the scene sent him to the Pomona Valley Community Hospital and later arrested Rivas.

The latter, after a severe grilling, is asserted to have confessed shooting Vallejo in the leg after Vallejo was said to have come, unwelcome, into the Rivas house and threatened the owner with a knife. After first-aid treatment at the local hospital Vallejo was removed to the County Hospital, where his condition is believe not to be dangerous.

New Airplane Ready to Take to Air This Week

BURBANK, Jan. 2. — Within the week the first airplane to be produced by the Thunderbird Aircraft Company at its new location, 900 Allen street, on the Burbank-Glendale line, will take the air on its initial flight, according to an announcement made by officials of the concern.

Although the firm has been making planes for some time this will be the first product of their new and enlarged equipment.

An outstanding feature of the Thunderbird plane, officials pointed out, is its framework made entirely of steel tubing thoroughly braced, giving it maximum strength with minimum weight. All corners and edges that might interfere with sailing speed have been eliminated.

Several types of engine are kept on hand including the make which runs the Spirit of St. Louis, Col. Lindbergh's plane.

Within three months the company hopes to be producing a plane a week and not long after that a plane a day. The planes cost $2750 without a motor which range upward to $6000. Twelve men are now employed and more will soon be added.

Cotton Harvest in Kern County 29,000 Bales

BAKERSFIELD, Jan. 2. — More than 26,000 bales of cotton have been ginned in this county to date, according to estimates at gins. The great bulk of Kern county's cotton crop has been harvested and the end of this month will find the crop all ginned, according to cotton men, who predict an increased cotton acreage for next year.

Cotton experts advise against increased acreage, asserting every year that cotton men have a good season, there is an increased planting during the following season with an attendant overproduction and a consequent decrease in prices. Some cotton men believe that more than 35,000 acres of cotton will be planted in this county next year.

It is estimated that more than 9000 bales of this year's cotton remain to be harvested. This will make the total for Kern county's 1927 cotton crop something more than 29,000 bales.

FEED DEALERS FORM BUREAU ON CREDIT

ALHAMBRA, Jan. 2.—Functioning as a separate unit of the Alhambra Business Men's Association, the San Gabriel Valley Feed Dealers' Credit Association has been organized, it is announced by James B. Scullin, secretary of the local business men's body. Scullin will serve the new association in a similar capacity, supervising the activities of both organizations at his office here. Practically all dealers in feed and poultry supplies of the San Gabriel Valley are members of the new association. A policy of tightening credit lines will be enforced under the new arrangement, and thousands of credit ratings will be added to the files.

POULTRY BREEDERS TO CONDUCT SHOW

ALHAMBRA, Jan. 2.—A three-day exhibition of poultry will be staged here the latter part of this month by the Barred Plymouth Rock Poultry Breeders' Association, it is announced by Plym C. Davis, secretary of the Alhambra Chamber of Commerce. The chamber is aiding in planning the show. Only prize-winning stock owned by the members of the poultry association will be shown, it is declared, and a large number of the best birds in Southern California will be entered. John Berry of this city, member of the association, is arranging the program.

SERVICES TUESDAY FOR MRS. BETHEA

GLENDALE, Jan. 2.—Funeral services for Mrs. Annie W. Bethea, who died December 31 at the home of her daughter, Mrs. Ralph A. Lynd, 1148 Sonora avenue, will be held at 3 p.m. Tuesday in the Little Church of the Flowers in Forest Lawn Cemetery, with Rev. Clarence A. Webb, rector of St. Andrew's Episcopal Church, Los Angeles, officiating.

GIRL DECIDES WHICH IS WHO'S

She Starts New Year With New Idea

Velma Fowler

Who burns her name on belongings to prevent others using them.

INGLEWOOD, Jan. 2.—Miss Velma Fowler of this city is starting the New Year right with a brand-new idea—something really new under the sun. "Know your own," she said, as she proudly displayed a new toothbrush bearing her name. "Velma," in letters of gold, was burned right into the back of the brush. She had used an electric needle for this purpose.

"This is my own idea," she said, as she proudly held the implement of dental cleansing up to the light. "Now there'll be no danger of my small brother using my brush, and I hope to tell you that I am going to similarly name every toothbrush in our family, to prevent any little uncertainties as to which is who's."

Miss Fowler is one of Inglewood's most popular young women but she earns her daily bread, and some butter, in a local pharmacy, where the idea came to her while studying the operation of an electric needle. George C. Malloy, proprietor of a string of pharmacies here, is her employer. He is carrying the idea further by suggesting that it be used to write one's autograph on bill folds, key-ring containers, and shopping bags, in the belief that it will be another Southern California fad that will sweep the country.

MAYWOOD LOOKING AHEAD

Crying Need for New Homes Seen in Little City Now Surrounded by Large Industries

MAYWOOD, Jan. 2.—This city is looking forward to a great increase in business activity in the new year. With the opening of the big produce terminal in the Central Manufacturing District, just across the northern boundary line of Maywood, it is expected that naturally it will bring much trade and traffic to and through the city.

Already the city has begun to feel the enlivening effects of so many manufacturing plants which have located within its borders and nearby. The Woolwine Metal Products Company at the intersection of Riverside Drive and Atlantic Boulevard is beginning to be a lively place, while further down Riverside Drive other plants are beginning operations or preparing to build.

Just across the river on Slauson avenue are other big plants, notably the Truscon Steel Company, which came here recently from Youngstown, O., and just south is the California Corrugated Iron Company and, with the Union Iron Company just a little farther on, it is natural to believe that, almost surrounded as the city is with manufacturing industries, both large and small, Maywood will be the place where people employed in these plants will naturally be looking for homes, and already the demand is beginning to call for the erection of a large number of courts and bungalows.

With Atlantic Boulevard passing through Maywood's center north and south and Downey Road and Maywood avenue extending in the same direction through the western part of the city and with Slauson avenue, the east and west boulevard through the center of the city, there is a great future before it, according to those who have been watching matters.

Because of the increased use of motors in agricultural work, farm hands of Europe who cannot find work in the fields are seeking jobs as automobile mechanics with better success.

Flying Field at Red Rock Canyon Offered

BAKERSFIELD, Jan. 2.—Red Rock Canyon, known far and wide as a paradise of scenic wonders set by the hand of nature in the wastes of the Mojave Desert, now offers to the world of aviation a highly desirable landing field by utilization of which aerial sightseeing parties might be taken to the canyon, and which would prove an excellent stopping place for commercial flyers spanning the desert.

Information to this effect was sent to Bakersfield today by J. S. Bishop of Cantil, who announced that he is prepared to waive his title rights to the top of Red Rock Mountain in the interest of developing a landing field there. Development work would be required for the proposed field, Mr. Bishop declared, as the top of the mountain contains a big flat where planes could find easy landing and taking off.

ROUND UP NETS NINE

HANFORD, Jan. 2. (AP)—County and city officers co-operated in a round-up last night, seized a quantity of narcotics and arrested nine men. The men though placed under arrest were allowed to go on their own recognizance to appear before Justice H. H. Warnock.

VENTURA HAS GOOD YEAR

Bank Deposits, Shipping, Public Utilities of City Show Tremendous Gains Over 1926

VENTURA, Jan. 2.—Gains for 1927 over 1926 ranging from 14 to 47 per cent in the services of the public utilities corporations here, a gain of 21 per cent in the number of ships using the Ventura wharf, a substantial increase in the footage of lumber brought in over the wharf for city and county use and a similar gain in the oil shipped out and a year's building total second only to that of a year ago, which reached an enormous figure, partly because of the high school construction, all contribute to the conclusion that the past year has been one of steady, substantial growth for the city of Ventura.

Bank deposits, as gathered from the First National and Home Savings Bank, the Bank of Italy and the Union National Bank, show an increase of approximately 38 per cent. The aggregate deposits in 1926 totaled $6,045,649.17, as against $8,356,383.87, an increase of $2,310,734.70.

The city water department reports 14 per cent more connections than at this time a year ago. Light connections are 16 per cent greater.

There are 380 more telephones than this time last year, or a gain of 16 per cent.

There are 1201 more meters than a year ago, representing a gain of 47 per cent.

In 1926, 138 ships used the Ventura wharf. Last year there were 167 boats docked here. Of this number, ten were oil tankers and fifty-six were lumber steamers.

Postal receipts show an increase of almost 25 per cent.

There was a proportionate gain reported by Principal H. O. Wise for the high school over the enrollment for 1926, and Supt. A. L. Vincent reported a similar increase in the grammar-school enrollment.

Oil production for the county is estimated to have reached a total of 20,000,000 barrels, worth $18,000,000, an increase of one-third over 1926. Nearly all the increase was made in the Ventura-avenue field.

'Bone' Prophets Foretell Rains

REDLANDS, Jan. 2.—Well, there is going to be plenty of water to go around. For the goosebones say that there will be plenty of rain this year. In fact, the dark spots on the bones scattered over the county and referred to by the goosebone prophets, all show that there will be a rainfall of more than average. And a comparison of the bone this year with that of last year shows more dark spots and more dark spots mean more rain.

For many years the goosebone prophets of this section have been considered real prophets. And December seems to bear out the prophecy for there was an excellent rainfall that month. In years when the rainfall is light the bone is also unblemished by dark spots. In fact, the prophets who enjoy their goose on Thanksgiving and then keep the breast bone until Christmas when it is ready for prophecy, say that better than twenty inches can be expected for this section.

S. M. Winkelman, one of the old-time prophets of San Bernardino, goes so far as to predict twenty-four inches, or eight inches above normal rainfall.

BUSINESS ACTIVE AT PICO LAST YEAR

PICO, Jan. 2.—The year 1927 has witnessed the completion of three projects of major importance to Pico and vicinity. The area is now served with an abundance of pure water under pressure from the wells of the local county water district. The new Beverly Boulevard is completed through Pico from Whittier to the west limits of Montebello. One of the most modern school buildings in the State and the second school building in Pico has been completed and will be open to students tomorrow. Commercial growth has kept pace with residential growth, the National Bank of Pico and the Pico-Rivera Building Loan Association both being organized during the past year. In addition to other developments the Associated Oil Company is drilling, within Pico, on what is said to be one of the most promising wildcat wells in the Los Angeles basin.

PACIFIC BOULEVARD NEARLY COMPLETED

HUNTINGTON PARK, Jan. 2.—Within the next few weeks it is expected that the improvements under way along Pacific Boulevard, the city's great white way, will be completed, and plans will before long be started for a grand celebration of the event. Both sides of the thoroughfare have been paved, the new ornamental lighting system has been installed, and at the present time a large crew employed by the Los Angeles Street-Car Company are at work, lowering the street-car tracks and placing them closer together. When this work is completed, the company's right of way will be paved, and then a great street dance will be given during one evening immediately following the completion of the work.

OXNARD GARDEN CLUB TO BEAUTIFY STREETS

OXNARD, Jan. 2.—Plans under way by the Ventura County Garden Club, Oxnard branch, and the Oxnard Chamber of Commerce, include the beautification of Oxnard streets and highways leading into the city. While details have not yet been completed, it is the plan to plant hibiscus shrubs along the boulevards and in parking places and athel trees along the highways for the purpose of beautifying the city entrances and also for the purposes of hiding unsightly buildings which are located in certain parts of the city. The two organizations hope that the hibiscus will be adopted as the city's flower and that in time all of the streets will be lined with the evergreen and blossoming shrub.

NEW BANK AT OXNARD

OXNARD, Jan. 2.—According to a statement by W. H. Lathrop, head of the new Oxnard bank, that institution will open its doors for business Tuesday morning, the 3rd inst. The location formerly occupied by the postoffice has been entirely transformed with a large force of men working day and night to have everything in readiness by Tuesday. The new concern is a local bank in which the Bank of Italy Corporation has a portion of the stock.

Burbank Ready to Pay Cash on Outfall Sewer

BURBANK, Jan. 2.—Burbank officials have a check for $220,000 and are uncertain whether they should turn it over to the city of Los Angeles in payment for the use of the latter city's outfall sewer at the present time or hold it and draw the interest accruing. Under the provisions of the contract with the mother city Burbank is to issue bonds in this amount, sell the bonds, and obtain a right of way through the city for the Los Angeles trunk sewer through the city, after which the money is to be paid to Los Angeles, to be used in the construction of the line. The check is ready and indorsed, but the right of way has not yet been secured, so City Manager Gidley was delegated to confer with Los Angeles city officials and get their interpretation of the contract as to the time the money is to be paid over.

Monterey Park Lights Held Up

MONTEREY PARK, Jan. 2.—Although property owners on Garfield avenue, one of the main thoroughfares of the city, approved the action of the City Council in an improvement project calling for new sidewalks, curbs, paving and gutters, an objection was raised against the installation of new ornamental lights between Hellman and Newmark avenues.

The Councilmen called a special meeting of interested property owners and urged them to reconsider, pointing out that the portion of Garfield avenue under consideration would be the only part without proper lighting. The result was that Mayor P. F. McCallin and Allen McComb, secretary of the Chamber of Commerce, have been appointed a committee to make a house-to-house canvass of the district to determine the wishes of the residents as to the lighting question. The matter will be decided at the Council meeting the 2nd inst.

Drive by Flood Control League

AZUSA, Jan. 2.—An intensive membership campaign will be launched tomorrow by the Flood Control League, recently organized here, with Charles Smith as organization director. Not only Azusa residents, but citizens of other San Gabriel Valley towns, have been invited to join.

The purpose of the new organization is to speed up action on Los Angeles county flood-control projects in general and the long-delayed $35,000,000 county flood-control dam project in San Gabriel Canyon, in particular.

WHITTIER COLLEGE FREED OF ALL DEBT

WHITTIER, Jan. 2.—Whittier College has a sextet of good reasons why she should be happy on New Year's Day. Recently she received gifts amounting to $150,000, which frees her from indebtedness and makes her eligible for the Rockefeller Foundation cash gift. Work is progressing on the new $50,000 dormitory for girls. Among the signal honors recently conferred upon the college was that of recognition by the American Association of Colleges and Universities, which gives an equal rank with the leading colleges of America.

Of the nine major football games scheduled for the season just closed, the Poets won seven, and in the radio contest for broadcasting the best entertainment during an evening Whittier competed with several other colleges of Southern California and for the second season won the cash prize of $700. Dr. Walter F. Dexter is president of the college.

BELL NOW HAS FULL COUNCILMANIC BODY

BELL, Jan. 2.—Having been elected last week as the fifth member of the City Council, Roscoe Bowers will become an "official in fact" Tuesday night, when the Council meets and canvasses the vote of the special election, after which Mr. Bowers will take his official seat. Perhaps Bell is the only city having an election incident of the kind in the State when two candidates, making the race for City Council, tied for fifth place. This was the case in the incorporation election held in September. Four Councilmen were elected, but Mr. Bowers and George Corby tied for fifth place, each receiving 461 votes. A special election was called, resulting in Bowers defeating Corby. The City Council, since its organization, has been functioning with only four members.

GLENDALE REALTORS INSTALL NEXT WEEK

GLENDALE, Jan. 2.—The installation of R. N. Stryker, president-elect of the Glendale Realty Board, will be held on the night of the 12th inst., in the board's building on South Kenwood street, when the leaders of the realty profession from all over Southern California are expected to be present. Hal G. Hotchkiss, president-elect of the California Real Estate Association, has accepted the invitation of the Glendale board to attend the inaugural of Mr. Stryker, and the Glendale board will also send a strong delegation to San Diego on the 7th inst. to participate in the ceremonies that will be held when Mr. Hotchkiss takes office in the State association.

TRIAL DATE SET IN DAMAGE SUIT

Visalian Files Action for Pay for Injuries

Railway Company Defendant in Accident Case

Final Rites Conducted for Pioneer of Dinuba

VISALIA, Jan. 2.—March 6 was set by Superior Judge J. A. Allen of Tulare county as date for the trial of the $25,277 damage action of Ar-Shak Ashjian against the Mack International Truck Company.

The original complaint was filed by Ashjian on July 15, 1927, in which he contends that he was a guest of an agent of the Mack International Truck Company, as a passenger and had been invited to accompany the agent in an automobile. It is charged that due to the negligence of the operator, the machine collided with another machine, and the plaintiff sustained permanent injuries.

COMPLAINT AMENDED

DINUBA, Jan. 2. — An amended complaint filed in the Tulare County Superior Court has been made by J. H. Coward of Dinuba against the Southern Pacific Railway Company, in the damage case filed several months ago. Coward seeks $5096 for alleged permanent injuries sustained while working at unloading a car on the siding, when "through carelessness and negligence of the defendant company" another car was backed onto the siding, he being thrown to the ground.

PIONEER LAID TO REST

DINUBA, Jan. 2.—R. M. Lewis, 65 years of age, prominent resident of this community and a pioneer of this district, who died at his home north of Dinuba of heart trouble on Thursday morning, was laid to rest in Reedley Cemetery. Funeral services were conducted from the Christian church in Dinuba, Rev. Richard Brown officiating. Graveside services were in charge of the Dinuba lodge of Masons. Mr. Lewis had been in failing health for some months.

A native of California, the deceased was the son of pioneer residents of the Santa Rosa section. In 1881 he came to what is known as the Wilson country, south of Dinuba. In 1882 he was married to Miss Melissa Thomas. They established a home north of Dinuba in 1907, where they have since resided.

Mr. Lewis was a member of the Dinuba Masonic Lodge No. 385, and of the Golden Acorn Camp, Woodmen of the World, of Dinuba. He was also an active member of the Christian church. He is survived by his widow and five sons and three daughters.

AUTOIST LOSES LICENSE

VISALIA, Jan. 2.—His plea for probation was granted, but his license to drive a motor vehicle for a year was revoked, when E. Howard, charged with operating a motor vehicle while under the influence of intoxicating liquor, appeared before Judge J. A. Allen in the Tulare County Superior Court. Howard was sentenced to a two-year prison term, bus this sentence was suspended and he was granted probation.

WOMEN GIVE PLAY

VISALIA, Jan. 2.—An entertainment with a public program was given by the Woman's Benefit Association of Visalia in the Woodman Hall. "One Hundred," a play, and a number of short skits, songs and piano solos were given. Mrs. R. H. Alexander, chairman, was assisted in preparing for the event by Mmes. Helwig, Collins, McGarian and Hatch.

Following the program, guests and members enjoyed an evening of card playing.

CLASS PRESENTS COMEDY

STRATHMORE, Jan. 2.—"One on Bill," three-act comedy, will be presented by the junior class of the Strathmore Union High School early in January. The cast members now rehearsing under direction of Mrs. McLeod include Paul Peters, Carol Aschbacker, Leland Johnson, Vernon Sanderson, Stanley Peterson, Doris McHenry, Iola Britton, Mildred Cardwell, Dorothy Page and Dorothy Spuhler.

OFFICERS INSTALLED

DINUBA, Jan. 2.—In an impressive ceremonial, the following officers were recently installed by the Eastern Star Lodge of Dinuba: Worthy Matron, Viola Kirkpatrick; Worthy Patron, George Wiley; Associate Matron, Ida Barrett; Secretary, Pearl Snell; Treasurer, Lillian Tripp; Conductress, Myrtle Johnson; Associate Conductress, Anna Wiley; Chaplain, Matilda Martin; Marshal, Alice Switzer; Organist, Ruth Morton; Warden, Pearl Graham; Sentinel, Herbert Barrett; Ada, Dorris Guffey; Ruth, Naomi Robinson; Esther, Zada Spaith; Martha, Violet Martin; Electra, Charlotte Gurnee; Flag Bearer, Georgia Lighty.

Manuel Quezon to Remain Here Rest of Winter

MONROVIA, Jan. 2. (AP)—Manuel Quezon, president of the Philippine Senate, under care of physicians at a sanatorium near here, will remain in Southern California throughout the winter.

Quezon's secretary, in making that announcement, said the political leader's ailment was a throat infection caused by too much public speaking and that it was expected to yield with rest. He added that there had been no consultation of physicians, as reports had it, and that Quezon had not developed any serious pulmonary trouble.

Quezon first planned to sail for the Philippines the 6th inst. from San Francisco.

DEPOT ABANDONMENT PLAN IS PROTESTED

BUENA PARK, Jan. 2.—Shippers of produce in Buena Park assert they will suffer material loss if the freight depot of the Southern Pacific Railroad here is closed, according to petitions being circulated here for presentation to company officials in an effort to bring about a reconsideration of the company's announced plan to close the depot.

The company would prefer to handle the freight originating at Buena Park through the depots at Fullerton or Anaheim, it was stated.

WANT-AD RATES

EFFECTIVE JANUARY 1, 1927.

Rates per line insertion. 30 consecutive times, 21c Daily, 27c Sunday; 7 to 29 consecutive times, 22c Daily, 28c Sunday; 3 to 6 consecutive times, 24c Daily, 30c Sunday. ONE TIME, 34c Daily, 40c Sunday.

SITUATIONS WANTED, 7 or more consecutive times, 16c Daily, 19c Sunday; 3 to 6 consecutive times 17c Daily, 20c Sunday; ONE TIME 24c Daily, 27c Sunday. Advertisements for the subheadings, "PAINTING, DECORATING, CARPENTERING," "DRESSMAKERS & SEAMSTRESSES" and "NURSES" are not classified as Situations Wanted Advertising and will be charged for at the General Want-Ad Rates, 34c Daily and 40c Sunday.

"NOTICES OF SPECIAL INTEREST," "SOCIETY MEETINGS," "PERSONALS," "SPECIAL NOTICES," "STOCKS AND BONDS," "STREET IMPROVEMENT BONDS," "MONEY TO LOAN—DIAMONDS & JEWELRY," "PHYSICIANS," "MEDICAL," "SANATORIUMS" and "BATHS & MASSAGE," 30 consecutive times, 25c Daily, 31c Sunday; 7 to 29 consecutive times, 27c Daily, 33c Sunday; 3 to 6 consecutive times, 30c Daily, 36c Sunday; ONE TIME, 43c Daily, 50c Sunday.

EMPLOYMENT AGENCIES, MOTION-PICTURE ADVERTISING, etc., under any classifications 30 consecutive times, 25c Daily, 33c Sunday; 7 to 29 consecutive times, 27c Daily, 37c Sunday; 3 to 6 consecutive times, 30c Daily, 40c Sunday; ONE TIME, 43c daily, 50c Sunday.

Advertisements on rate-holder rates on application.

All advertising from outside of Southern California:

30 times, 25c Daily, 40c Sunday; 7 times, 30c Daily, 45c Sunday; 3 times, 33c Daily, 50c Sunday; 1 time, 42c Daily, 60c Sunday.

MINIMUM CHARGE 2 LINES.

To estimate the cost of want ads count 5 average words per line. Words containing more than 6 letters should be counted as two words.

Advertisers should retain receipts given by The Times for payment of Want ads, as no mistakes will be rectified without them.

Cancellation of advertisements before appearance cannot be guaranteed to take effect until after the advertisements have appeared once. Countermands must be received by 3:30 p.m. for daily issue and 6 p.m. Friday for Sunday Times.

Rates for display advertising will be furnished on request.

The Times will not be responsible for more than one incorrect insertion of any advertisement ordered for more than one time.

The inadvertent omission or incorrect publishing of advertising will be rectified only by cancellation of the charge made for the service rendered.

Friday, 6 p.m., is closing hour for the early issue of the Sunday Times.

WANT-AD COLLECTION BOXES may be found in the following buildings:

Board of Trade Bldg., 111 W. 7th
Brack-Shops, 527 W. Seventh st.
Braun Bldg., 1240 S. Main st.
Broadway Central Bldg., 424 So. Broadway.
Bryson Bldg., 145 S. Spring st.
Busch Bldg., 460 S. Vermont.
Byrne Bldg., 253 S. Broadway.
California Bldg., 205 S. Broadway
Chapman Bldg., 756 S. Broadway.
Columbia Trust Bldg., 311 W. 3rd
Cotton Exch. Bldg., 3rd & Main.
Douglas Bldg., 257 S. Spring st.
Delta Bldg., 426 S. Spring st.
Detwiler Bldg., 412 W. Sixth st.
Edwards & Wildey Bldg., 609 S. Grand ave.
Grant Bldg., Fourth & Broadway.
Hellman (H. W.) Bldg., 4th-Spring
Hellman (I. W.) Bldg., 411 So. Main.
Hibernian Bldg., 4th & Spring.
Higgins Bldg., Second & Main
Hillstreet Bldg., 315 S. Hill.
Johnson (O. T.) Bldg., 4th-Bdwy.
Knickerbocker Bldg., 643 S. Olive
Lane Bldg., 5th and Spring.
Lankershim Bldg., 126 W. Third
Laughlin Bldg., 315 S. Bdwy.
L. A. Ry. Bldg., 11th & Bdwy.
Loew's State Bldg., 707 W. Bdwy.
Pacific Electric Bldg., 6th & Main
Pacific Mutual Bldg., 523 W. 6th
Pershing Sq. Bldg., 448 S. Hill.
Rives-Strong Bldg., 8th & Main.
San Fernando Bldg., 406 S. Main.
Security Bank Bldg., 6381 Hollywood Blvd.
Severance Bldg., 305 W. 6th st.
Silent Bldg., 735 S. Hill st.
Stack Bldg., 4th & Broadway.
Sun Finance Bldg., 510 W. 6th st.
Title Guarantee Bldg., 220 W. 5th
Van Nuys Bldg., 210 W. 7th st.
Western Mutual Bldg., 321 W. 3rd
Wright-Callender Bg., 403 S. Hill.
Y.M.C.A. Bldg., 715 S. Hope st.

TIMES TELEPHONE
METropolitan 0700
TIMES MAIN OFFICE
Corner Broadway and First street.
TIMES BRANCH OFFICE
621 South Spring street.

WANT-AD INDEX

	Page
LOST AND FOUND	18
NOTICES OF SPECIAL INTEREST	18
SPECIAL NOTICES—Miscellaneous	18
TRAVEL OPPORTUNITIES	18
AUTOS FOR HIRE	18
BEAUTY SHOPS	18
PERSONALS—Business	18
BUSINESS ANNOUNCEMENTS	18
EDUCATIONAL	18
CONTRACTORS AND BUILDERS	18
WANTED—Help, Male	18
WANTED—Help, Female	18—19
WANTED—Help, Male and Female	19
WANTED—Agents and Canvassers	19
EMPLOYMENT AGENCIES	19
WANTED—Situations, Male	19
WANTED—Situations, Female	19
WANTED—Situations, Male, Female	19
WANTED—To Rent	19
TO LET—Rooms	19
TO LET—Hotel Rooms	19
TO LET—Rooms and Board	19
TO LET—Housekeeping Rooms	19
TO LET—Apartments	19
TO LET—Flats	19—20
TO LET—Houses, Furnished	20
TO LET—Bungalows in Courts	20
TO LET—Houses, Unfurnished	20
TO LET—Beach Property	20
TO LET—For Business	20
TO LET—Miscellaneous	20
TO LET—Flats, Apartments, Houses, Furniture For Sale	20
FURNITURE	20
SEWING MACHINES	20
MUSICAL INSTRUMENTS	20
RADIO EQUIPMENT	20
MACHINERY	20
FOR SALE—Miscellaneous	20
SWAPS—All Sorts	20
AUTOMOBILES—Miscellaneous	20—21
HORSES, MULES, CATTLE, ETC.	21
POULTRY AND SUPPLIES	21
PETS AND SUPPLIES	21
HOUSES—For Sale	21
HOLLYWOOD—Miscellaneous	22
BEVERLY HILLS—Miscellaneous	22
GLENDALE—Miscellaneous	22
BURBANK—Miscellaneous	22
PASADENA—Miscellaneous	22
ALHAMBRA—Miscellaneous	22
HIGHLAND PARK—Miscellaneous	22
HUNTINGTON PARK—Miscellaneous	22
SANTA MONICA—Miscellaneous	22
CITY LOTS—For Sale	22
BUSINESS PROPERTY	22
INDUSTRIAL PROPERTY	22
INCOME PROPERTY	22
SUBURBAN PROPERTY	22
BEACH PROPERTY	22
POULTRY RANCHES	22
COUNTRY PROPERTY	22
MOUNTAIN, CANYON PROPERTY	22
EASTERN, NORTHERN PROPERTY	22
SAN FRANCISCO PROPERTY	22
SAN DIEGO PROPERTY	22
OIL PROPERTY	22
ORANGE, LEMON, WALNUT	22
STOCK AND DAIRY RANCHES	22
REAL ESTATE—Miscellaneous	23
ACREAGE FOR SUBDIVISION	22—23
WANTED—To Purchase Real Estate	23
FOR EXCHANGE—Real Estate	23
MONEY TO LOAN	23
AUTO LOANS	23
MONEY WANTED	23—24
MORTGAGES, TRUST DEEDS	24
MINES AND MINING	24
HOTELS AND ROOMING-HOUSES	24
APARTMENT-HOUSE BUSINESSES	24
BUSINESS INVESTMENTS	24
BUSINESS OPPORTUNITIES	24
BUSINESS OPPORTUNITIES Wanted	24
LEGAL NOTICES	24

LOST—FOUND

LOST, FOUND, STRAYED— And Stolen —2

BAG lost, black leather, containing Christmas gifts and other articles. Nr. intersection of Bellevue & Alameda. Thurs. eve. Phone HE. 8541 or call 6671 Yucca for reward.

BAR pin, aqua marine and kunzite set in platinum. Reward. VA. 3838.

BILLFOLD lost, black, money, papers and owner's name. Liberal reward. F. W. Standley, 321 W. 3rd St. TU. 5882.

COAT lost, black, shawl, gray fur collar & cuffs, bunch of red flowers, also tan purse. Palace Dance. Return to 5632½ Sunset Blvd. Reward. No questions asked.

DOG lost, police puppy, black body, brown ears, brown stockings & feet, wearing leather collar, too large. Return to 632½ N. Coronado Terrace or phone DR. 7586. Reward.

DOG, wire-haired fox terrier, white with brown ears, brown & black spots on back, lic. tag, collar & padlock. Answers to name of Jack. Reward. 581693, 841 S. Bixel.

DOG lost, wire-hair fox terrier, one brown and one white eye, black tail with white tip, sore ear. Reward. Phone Needham, MU. 2311.

DOG lost, Xmas Eve., Boston terrier, name "Jimmy." Reward. Return 4325 Victoria Park Drive. WH. 5619.

DOG, fox terrier, white with black head, brown harness, 5 mos. old, female. Rewd. 837 Irolo. DR. 7399.

DOG LOST
$50 REWARD

German police, lost Dec. 28, name "Dunner," color wolf gray, black coat, small light spot on chest, slight scar from cut on right eye lid. Phone DR. 8897 or FI. 4161. Reward.

Dog, $25 Reward

Lost, Boston bull dog, male, black with white ruche, white paws, white markings on face. Answers to name "Beans." AT 8742.

DOG lost, male police, 8 months; wolf gray, license 4877. Liberal reward return 124 N. Carondelet. DU. 3030

DOG lost, full-grown red chow, male, friendly disposition. Liberal reward. Phone RO. 5114.

DOG, white wire-haired Fox Terrier, fem. Baby's pet. Rewd. WH. 8753.

DOG, Pekingese female, year old, nr. W. 6th & Loma. Reward. DR. 2651.

DOG—Russian wolf hound, white with black markings. Rew. DR. 1265.

DOG lost, Collie, tan male, licensed. Reward. 1126 N. Detroit. GR. 1480.

HAT lost, lady's tan felt, in vicinity of 7th & Westlake Park. Return to 7149 Hawthorne ave., Hollywood. Reward.

KEYS found, incl. Ford key, on ring. 512 Western Mut. Life Bg. VA.5762.

PIN, butterfly diamond and sapphire, very old, lost New Year's Eve at Mayfair Club, Biltmore Hotel. Reward. OX. 6025.

POCKETBOOK—$5 reward for return. Contains annual passes and private papers. Lost Sunday morning, 610 Central Bldg. TU. 2897.

RINGS, dia., wedding and 3-set ring in coin purse. Fig. bus. Rew. AX. 2275.

SHAWL, auto license and description of party who took shawl from Buick sedan on Melrose near La Brea early New Year's morning known. If shawl returned 1844 N. Kingsley Dr., no questions asked.

WATCH lost, gentleman's, New Year's Eve, in Grauman's Chinese Theater or on Sunset Blvd. Rew. WH. 6164.

WATCH lost, yellow gold wrist watch, Thurs. RE. 8879 eves. Reward.

STRAYED from 802 Benedict Canon Drive, one Irish setter, reddish brown male, three months old, and one English setter, black and white markings, four and a half months old. Phone OXford 6264. Finder will be rewarded.

LOST, Pekingese, large male, brown, face black. Lost 3 weeks. Liberal reward. M. A. Hirsh, DU. 0322.

FOUND—Male Boston terrier. For information call TH. 6528.

NOTICES—MISC.

NOTICES— Of Special Interest —1

SOLDIERS — PENSIONS — IMPORTANT—Soldiers who served in war with Spain and not receiving pension should write Irving McKenna, 440 Wilcox Bldg., Los Angeles.

SPECIAL NOTICES— Miscellaneous —3

WHY NOT PHONE YOUR WANT-AD TO THE TIMES? NO CHARGE ACCOUNT NECESSARY AND COURTEOUS, EXPERIENCED AD-TAKERS, DAY AND NIGHT, WILL HELP YOU WITH YOUR COPY IF DESIRED. METropolitan 0700.

"TRUTH about JOANNA SOUTHCOTT with a challenge to the Bishops of England to open the GREAT BOX." Free copy. 850 3rd St., San Diego.

Baths and Massage —3-A

SWED. mass., sweat, adjst. vibration. Internal bath, stomach wash, gall bladder drain, elec. sun ray, heat, etc. Reas. Mass. by male students. 4 to 6.31. 424 S.Bdwy., r. 209.VA.1785

DR. NOON & Isham asst. keep well osteo. elec. vapor sweat. Sun ray. Latest meth. of treat. 9-7. Sun. 11-3. 1012 Calif. Bldg., 2nd-Bdwy.

MASS., baths, sweats, salt glow, expert nurse. 10 a.m.-11 p.m. 1257 W. 7th. Open Sundays. DR. 6584.

CAB. SWEATS, massage, sun ray, chiropractic. 542 S. Bdwy. Rm. 310. Hrs. 10-6. Sun. 10-3. TU. 6409.

SWED. mass., chiro. Electronae. 323 Grant Bldg., 4th & Bdwy. TU. 6380. Hrs. 10-6. Sun. 10-2.

CHIROPRACTOR, SWED. MASSAGE, sun ray. 700 S. La Brea, cor. Wilshire. OR. 0302. Open Sun.

DANDER treatments grow new hair. Facial massage. Miss Mays. 3124 S. Vermont. Office hours 10 to 6.

SCIENT. Masso Ther. Mrs. McFarland 1920 W. Pico. Apt. 112. AT. 0593.

NU Method foot, face, scalp mass. 324 Lissner Bg., 524 S. Spring. 10-6

CHEM. & intest. baths, mass., young masseuse. Osteo-electro, etc. DR.5930

INSTITUTE Swedish Massage. 223 Un. League Bg., 2nd & Hill. VA. 0270.

MASS., violet ray & vibratory. 1306 W. 11 st. Apt. 5. Hrs. 10-7. L car.

MASSAGE, elect. treat. & violet ray. 10-6. Mrs. Curtis. 922 W. 6. Apt. 7.

REAL Swedish massage. Fina Larsen. 1020 W. Pico. AT. 8571. Open Sun.

CHIROPRACTIC adj. & Swedish massage. Hrs. 10 to 6:30. 220 W. 11th.

FOR SALE—New reclining elec. bath cabinet. $95. 721 S. Hartford. 557537

EXPERT European masseuse. Private. NELSON. MU. 7867.

NEW class in massage begins Jan. 2. Reduced rate. Ph. 552537.

MAGNETIC masseuse, trained nurse. Take patient my home. AT. 6574.

NURSE, special massage, nervous, mental. DRexel 3420.

CHIRO., SWED. MASS., REDUCING. 721 S. HARTFORD. 557537

MASS. scalp & face, call nurse, 595517 1441 N. Alexandria, hours 1-5.

STEAM shower bath and massage. 532 Stack Bldg. 10-6. Sunday 10-4.

Medical —3-B

OLIVER'S
1928 Special Combination
REMOVES THE CAUSE

DIGESTIVE, for Acute Indigestion and gas, puts red blood, clears that sallow complexion. SYSTEM TONIC, builds weakened organs to normal, gives strength and vitality where needed. G.T.S. TABLETS, will correct habitual constipation, chronic liver trouble, impaired digestion. NERVE and HEART, counteracts the cause of dizziness, high or low blood pressure, numbness, partial paralysis, will make you look, feel, act and be like a new person, in 10 days, or money returned, sold in above combination only. Ask your druggist, if out send $6.35 direct to
OLIVER'S LABORATORIES,
4957 HOLLYWOOD BLVD., LOS ANGELES, CAL.
Phone OLympia 6592.

Drs. Shores & Shores

501 Met. Theater Bldg., 6th & Hill. Catarrh, deafness, head noises, hay fever, asthma, rheumatism, eczema, piles, epilepsy, goiter, nerves, blood, skin, lungs, heart, stomach, bowels, bladder, kidneys, liver specialty. 34 yrs. Hrs. 9-5; eves. 6-8. Sun. 10-12.

SPECIALIST for men 16 years. See charts for these diseases, vegetable medicine known and used only by himself. Examination free. 219 DOUGLAS BLDG., 3rd and Spring.

DR. ELSIE HAIGLER, phys. & surg. Spec. women's diseases. 318 Ferguson Bg. 3rd & Hill. VA. 6841. 10-5.

FOR SALE—New reclining elec. bath cabinet, $95, 721 S. Hartford. 557537

Sanatoriums, Hospitals, Etc. —3-C

LOVING care and kindness and a permanent home, with nurse, convalescent or chronic, elderly people welcome. $50 mo. Address M. box 559, Times Branch.

I HAVE a home for elderly women. Individual care & diet given. Home atmosphere. Nurse. DU. 3989.

PLEASANT home, elderly & medical. Grad. nurses. 1115 W. 54. YO. 1337

Society Meetings —3-D

RAINBOW SOCIAL CLUB meets every Thurs. and Sunday nights at 1137 S. Hope St. Entertainment, 7 to 8; Bridge and Prog. Whist, 8 to 12. Strangers join us and have a good time. Take M. J. W L or P cars.

STRANGERS' SOCIAL CLUB MEETS Tues., Thurs., Sat. Music-Art Hall, 233 S. Broadway, 7 to 11:30. Cards, games, modern and old-time dancing.

Detectives —3-F

LLOYD'S DETECTIVE SERVICE

Experienced, trustworthy, economical. Try it for dependable results. Phone VAndike 7448.
618 Grant Bldg., 4th & Bdwy., L.A.

TRAVEL OPPORTUNITIES— Land, Water, Air —3-H

Seattle $20; Portland $18
RECLINING PARLOR COACHES
Straight thru service. Lv. Tues., Thurs., Sun. 9 a.m. ME. 6751.
KEYSTONE STAGES
Points No., So., East. S. Lake, Denver, Felix, Dallas, K. C. & N. Y.
ASTOR HOTEL, 208 S. Hill.

Excursion East
$17.50 Denver $17.50
HTD. COACHES, CAREFUL DRVRS
LEAVE WEDNESDAY A.M.
L. A. DENVER SO. WEST STAGES
Hayward Htl. 617½ S. Spg. FA.3600

Portl'd $16.50; Seattle $19.
DAYLIGHT TRAVEL
Bonded & Insured Sedans
PACIFIC COAST STAGE CO.,
MU. 6429. 426 S. Hill st.

Golden West Stages, Inc.
261 E. 5TH ST. VAndike 8251.
Portland, $16.50; Seattle, $19; Phoenix, $10; Salt Lake City, $15; Dallas, $25; K.C., $31; Chgo., $41. Boat evry. Thurs. Frisco, first-c., $9

EXCURSION RATES
Seattle $23.50, Port. $20, Salt Lake $15, Denv. $19, Chi. $45, Dallas $25, Phoe. $10. Lankershim Hotel. 7th & Broadway. TR. 5751.

RED FEATHER STAGES
Every day. S. Lake, Denv., K.C., St.L., Chi., Det., VA. 8094. 620 S. Grand. Stages Phoe., Dall., Ft. Wth

AUTOS FOR HIRE— With or Without Driver —3-B

LATE model closed cars, $75 per mo. up. No mileage limit. 1368 S. ALVARADO. BE. 2448.

SEDANS OR LIMOUSINES with or without driver. Hr., day., wk. or mo. 3154 WILSHIRE BLVD. WA. 2146

NEW Jordan 5 sedan, by day, week or month reasonable. DR. 5847.

PRIV. party rent car by hr., day or wk. Good driver. Reas. Ph. OR. 5868

MARMON 7-passenger owner driving, long or short trips. BE. 2679.

PRIV. party rent car by hr., day or wk. Good driver. Reas. Ph. OR.5868

NEW CLOSED CAR. Owner drives. Reas. rates. Telephone DUnkirk 7661

BEAUTY SHOPS— And Women's Salons —3-K

AT SCHUDER'S, $5.50
For that Perm't Wave
OF LASTING BEAUTY AND COMFORT
We specialize only in permt. waves. 215 W. 5th, Room 408. MU. 6408. SCHUDER of Cleveland, OHIO

ONE DAY PEEL
WONDER PEEL PASTE—$5
Freckles, Pimples, Pits, Scars
No failure—No Redness Afterwards
ADELE MILLAR
4847 BEVERLY BLVD. GR. 2696.

Hairdyeing Only
Scientific Hair Parlor
515 Fay Bldg., 3rd-Hill St.

??OVERWEIGHT??
OUR BLOOD WASH POSITIVELY Reduces parts desired. Massage; Marathon, intestinal, cabinet bath. Gymnasium. 747 S. Hill. Rm. 317.

SPECIAL Per. Wave $6. No water or finger wave necessary. Guaranteed. MacDonald's College. 733 S. Broadway. MEt. 6421.

WHY look old? when we can eliminate all wrinkles & give a youthful complexion. Mouser's, 602 Brack-Shops

PERSONALS— Business —4

MOTION PICTURE STUDIOS NEED NEW FACES

ARE YOU A TYPE
HAVE YOU PERSONALITY?
To those who qualify we will give a
FREE SCREEN TEST
Without any cost or obligation, under the personal supervision of
MR. JOHN E. INCE
Noted Motion Picture Director.
Bring or mail this ad now to
MR. JOHN E. INCE,
DIRECTOR IN CHIEF
The Cinema Schools, Inc.
1329 GORDON ST., Hollywood.
Name.................. Age......
Address.......................
T-1-3-28.

SUCCESSFUL Iowa lawyer, 15 years' practice, 38 years of age. Wants to move to California. Financially responsible. Wants connection with law firm in Los Angeles, Long Beach or Pasadena. Capable, aggressive and dependable, particularly in corporation and commercial matters. Have wide acquaintance in L.A. Or will purchase interest in mortgage loan, real estate or other business concern, where my legal and considerable business experience will fit in. Now earning $15,000 annually and want something which will produce at least half of that amount to start. Have considerable Iowa income property and would be interested in trading for California income property. No inflations. Give full particulars and if they sound interesting will make trip to investigate. Address G. box 261, Times Office.

BUILDING and LOAN

If you value safety & good earning for your money, it will be to your financial advantage to investigate this special certificate. Address M. box 549, Times Branch.

BOB ROPER
TEACHES
BOXING
Wilshire Physical Culture Studio. 409 S. WESTERN ave. FI. 0836.

AUTHOR desiring to make independent picture of last book will form association with woman or man interested in making a million dollars. Have New York publishers' co-operation. For interview address P.O. box 817.

CALIF. corp. has position in executive personnel for capable woman able to invest up to $10,000. Money secured, attractive returns. Address M. box 253, Times Branch.

YOUNG psychologist and adept will help in character development. Children or adults. Address G. box 21, Times Office.

CLUB MEMBERSHIPS. I pay cash but give buyer a year to pay. Est. 1920. "Club" Brace, Detwiler Bg. TR.9929

YOU should get your mail at our place $1 mo. Est. 7 yrs. West Coast Communication Bureau. 325 Laughlin Bldg., 3 & Bdwy. L.A.

COLLEGE girl with passport, speaks French, would help with children or be companion European trip. Address G. box 124, Times Office.

"LOUBERT FOR MEMBERSHIPS" Bargains in all well financed clubs. Cash or terms. Call TR. 6306. Dockweiler Loubert, 812 Quinby Bg.

ANXIOUS to dispose of eq. 6-rm. mod. Span. home, good loc. Will tr. WH. 6580.

HOROSCOPES by Mail! Particulars call Libra-Leo Studio. GL. 5366. 1805½ N. Highland Ave., Holly'd.

FALSE TEETH REPAIRED. 404 Bryson Bg. 2d-Spg. (Op. eve.) TU. 9293

DENTAL EQUIPMENT COMPLETE. TR. 0618.

CLUB MEMBERSHIP EXCHANGE. 701 Spring Arcade Bldg. FA. 3188.

BUSINESS ANNOUNCEM'TS Miscellaneous —6

$1 WATCH HOSPITAL
Watches repaired this week $1. Material furnished, sold at wholesale. Hands 25c, mainsprings 50c, crystals 25c, cleaning $1. Work guaranteed 2 yrs. Please bring this ad. 408 S. Broadway. Opposite the Broadway Dept. Store.

FURNACES & stoves repaired & adjusted. Chimney work. Coal furnaces changed to gas. CAMPBELL THE FURNACE MAN. AX. 0510.

BRASS, bronze, aluminum, match plates, experimental work, ornamental casting. Monarch Fdry. & Mfg. Co., 7901 Santa Fe ave.

500 BUSINESS cards, $1; 1000, $1.50. 500 circulars, handbills ....$2. 500 printed letterheads, envelopes $2. Rapid Prtg. Co., 118 W. 3rd.

DOUGLASS PRESS, printing all kinds. 1000 printed bus. cards. $1.50 up. 728½ S. SPRING. TU. 8477.

FURNITURE repaired & reupholstered short notice. C. Yensen, 1318 S. Hill.

AWNINGS, windows, $5; stores, $15. CAMPBELL AWNING CO. AX.0510

Attorneys, Counselors —6-A

NO charge for preliminary consultation, any case, California, Arizona and Nevada. Room 532, 607 S. Hill.

INTERNATIONAL law will solve your personal problems. M. G. SALINAS, 317 Western Mutual Bldg. VA. 4012.

ALL LEGAL MATTERS. LEONARD, 804 Broadway Arcade. TU. 7668.

ADVICE free and confidential. Wick Matthews, Atty. 710 Douglas Bldg.

$25-$50, no win, no fee, auto cases, family matter. 546 Douglas Bldg.

Auctions, Auctioneers —6-B

$10 AUCTION COURSE FREE. W. B. Carpenter, Beverly Hills, OX. 2589.

Patents, Patent Attorneys —6-M

HAZARD & MILLER. H. Miller, 8 yrs. member of exam. corps. U. S. Patent Office. Hazard's book on patents free. 502-4 Central Bldg., 6th-Main.

FOR sale or royalty. Patent on house furnace. Some used two years. Address WKP, box 123, Times Office.

FROM IDEA TO INCOME. Result getting patents procured and sold. Pat. Enterprises, R. 320, 205 S. Brdway.

F. E. Maynard Reg. Pat. Atty. 20 yr. exp. Pac. Natl. Bk. Bg. 9th & Hill.

MARTEL, Pat. Atty. 124 W. 4. R. 471. Free advice. Mod. fee. Search, $5.

Collection Agencies —6-N

ROSS, Col. Agency, 445 Subway Term. Bldg. MU. 8047. No coll. no charge

EDUCATIONAL — SCHOOL, College, Private Instructions —7

SHORTHAND IN SIX WEEKS, MONEY-BACK GUAR. TU. 8156.

WIDE AWAKE MEN!

MAKE A NEW YEAR RESOLUTION THAT IN 1928 YOU ARE GOING TO EARN MORE MONEY.

The New Year is going to see a Big Boom in the Auto Industry. Thousands of trained men will be in demand at top wages. There will be thousands of opportunities for getting into a good paying business of your own, too. No matter whether you know anything about auto work or not, we can quickly qualify you for these Big Pay Jobs. Short Practical Training. Let us show you our big shops and tell you about our proven methods. No obligation. VISIT US TODAY or WRITE for catalog.
NATIONAL AUTOMOTIVE SCHOOL
4008 South Figueroa Street.

$10 Auction Course Free

A postal will bring it this week. 200 Auction sayings, $1. Auction joker (393,) $1. Auction methods, $1. American Auction College. Est. 1906. P. O. box 442, Beverly Hills, Calif.

Musical, Dramatic —7-A

LEARN TO READ MUSIC
50c per lesson.
An opportunity for vocal students & singers to learn to read music in a few lessons. First lesson given Fri. eve., Jan. 6, 8 p.m., in studio Suite 631-2 Walker Auditorium Blg. 730 S. Grand. Phone VA. 7542. Ask for Mr. Whybark, Instructor.

JAZZ piano, saxophone, clarinet, violin, trumpet lessons. Ph. for circular Winn-Kearney, 943 S. Broadway. Out-of-town pupils taught by mail.

GOOD VOICES wanted for opera. Public appearances. GLadstone 8286

PIANO; wonderful method; gent. teach. Pupils visited; reasonable. AT. 0420

Professions, Languages —7-B

SPANISH classes, 3 mos., $5. Enroll this wk. A course for Home Study sent post-paid for $1. VA. 4882. Rives School, 145 S. Bdwy. R. 414.

Dancing —7-C

DANCING

LESSONS 50C PER HOUR
PRIVATE AND PRACTICE
BEGINNERS 5-HR. COURSE $4.50
75C—STRICTLY PRIVATE—75C
INDIVIDUAL TEACHERS
Wilson Dance Studio
417 W. 5th St.
Phone MU. 9875

ONLY private, exclusive ball room school in L. A. Not a public dance. Private lessons 75c—practice free. EDER'S PRIVATE SCHOOL 520 SO. BROADWAY Above Tait's. FAber 1797.

NAT'L COLLEGE OF THE DANCE $4.50. HOLIDAY COURSE, $4.50. 9 ONE-HOUR LESSONS, PRACTICE FREE. 730 S. GRAND. VA. 1912.

CONTRACTORS— And Builders —8

CARPENTERS, general contractors. No money required. Here is opportunity. Make your property pay for itself or sell. We draw the plans free, do the alterations or additions on your property which double your income. Terms to suit pocketbook. Morris Construction. 464 San Fernando Bldg. VA. 3630.

SPECIAL NEXT 9 DAYS
Build 3-rm. mod. bung., $1475.
4-ROOM BUNG., $1965.
5-ROOM BUNG., $2470.
6-ROOM BUNG., $2982.50.
Everything up to date, all work guaranteed. Call OL. 6225.

REPAIRING
10 MONTHS TO PAY
Carpenter, cement, plastering, roofing, painting, additions, porches built on. Co-operative Builders. CA. 6981

VETERANS, we finance and build on your lot or lot selected by you. See model houses, 554 W. 106 & 565 W. 104. Aggeler Const. Co., 2613 S. Vermont. BE. 4088; YO. 8634 eves.

WHY not convert your vacant into income? We will build & finance 100%. If your lot isn't clear call us anyway. MILTON INVESTMENT CORP. 1204 Detwiler Bg. TU.6811

ESTABLISHED 1911
4-rm. $1500; 5-rm. $1700; 6-rm. $2100; double $3400. Plans furn. We finance 100%. WH. 5793. Office HE. 2091. C. Westler Taylor.

HARGREAVES BUILDS HOMES, flats, apts. excellent workmanship. 100% finance. Easiest of terms. 1103 Kerckhoff Bldg. VA. 7671.

COMPLETE job, new bldg. or repairs. Carpenter work, cement, plastering, roofing, painting. EASY TERMS. Estimates free. RO. 6882.

I lower all responsible bids. O. A. Miller, Home Builder. 722 E. 76th st. TO. 7117.

STOCK PLANS 3c per floor ft. Special 5c BUILDERS' PLAN SERVICE. 4073 Beverly Blvd. OL. 1802.

GARAGE, $45 up, any size, anywhere. Shell of small house. $119. 213 W. 54TH ST. A. M. WILSON, AX.8781

GARAGES $42.50 UP
House shells $165 up. AX. 6868. R. W. Gruber, 184 W. 54th St.

A. & Butterworth gnl. contractor, financing, bldg. alterations. 314 Security Bldg. TU.3505, HE.0385 eve.

CONTRACTOR, plasterer, patching, any size job. A. S. HOLLOWAY, DE. 7830.

CARPENTERING, painting, concrete work, equipped for anything. New or old. Reliable & efficient. VE.4896

A-1 PRIVATE home carpenter, repair etc. Good worker. AT. 5314.

DRAINBOARDS. VE.4377

PLASTERING, repairing & cementing done right, by expert. CHicago 3289

PLASTERING, CEMENTING AND REPAIRING. AX. 6668.

CARPENTER, bldr., store fronts, fixtures, remod. UN. 7627. Oscar Wyatt

PAINTING, paperhanging, tinting. 10 mos. to pay. Work guar. HU. 3216.

Painting, tinting, papering & air brush work. C. N. ROBERTS. DU. 3469.

BLDG. contr. Lowest prices. Better work. Houses, porches, gar. OR.7185

ALTERATIONS, repairing, remodel'g, roofing. 10 mos. to pay. BE. 6412.

Hardwood Floors —8-K

HARDWOOD floor machine sanded. Cleaned, waxed. Hansier, RO. 6925.

Cement Work —8-D

CASH prices on credit—10 mo. to pay. Cement alterations, repairs. Coast Concrete Const. Co. GL.2971

CEMENT WORK, ALL KINDS, day or contract. Mixer. DR. 6613.

Roofing —8-E

ROOFING—DE. 6863

EMPLOYMENT

WANTED—HELP— Male

ADVERTISEMENTS under this heading are restricted to those offering bona fide positions without any investment required. Positions requiring an investment will be found under the heading, "Investments Required." Educational ads will be found under the heading, "Educational—School, College, Private Instructions," "Business Training Courses and To Learn Trades."

Miscellaneous —10

PERMANENT position for stationary engineer with Los Angeles license is open in Harbor District. In reply state experience, age and accustomed salary. Address Times, box 701, Long Beach.

CLERK, clothing and furnishing. Must be highly experienced and furnish A1 reference, for out-of-town store, & state experience and salary required. Address M. box 307, Times Branch.

LARGE laundry co. desires the services of an experienced laundry salesmanager, must be able to get results. Address L. box 552, Times Branch.

WANT man to take charge of 8 laboring men in country near L.A. Permanent place, with income and good future; $500 cash bond required. Ph. TU. 2579 for appointment.

YOUNG man wanted, living at home with parents, who wants to learn shoe business, small salary, advancement. Apply Tuesday 9 a.m., 529 S. Broadway.

AUTOMOBILE HELP
Washers & polishers, (white & colored.) 1st class Buick mech. Ken Clarke's (Agy.) 1263½ S. Figueroa.

CALIF. fruit house needs a district manager and sales representative in city, also for out-of-town. 4006 Santa Monica Blvd., cor. Sunset.

$5 to $10 daily. Your pay in advance. No experience. NO investment. Good appearance necessary. 929 LOEW'S STATE BLDG.

DISTRIBUTORS, Los Angeles and all territory south, fast selling commodity. For appointment write address G. box 225, Times Office.

TAILOR
Tailor & bushelman, large clothing store, city, $150. Hummel Bros. (Agy.) 529 Towne ave.

DRAPERY MAN
Fine opening with large company in city, $150. Hummel Bros. (Agy.) 529 Towne ave.

PHOTO COUPON MEN. The best offer still prevails at Austin's. No deposit. 929 Loew's State Bldg.

WANTED—Plant supt., largest stucco manufacturer on Coast. $41 Ducommun ... L.A.

GET OUT OF THAT RUT & Learn assaying, cyaniding, oil, ind. chemistry. Hedges Lab. 328½ S. Spring.

2 MEN for order dept. Must be neat and ambitious. Exper. unnec. Good pay. Rm. 412, 627 S. Bdwy.

MALE attendant, care for young man in poor mental condition, on ranch. Address M. box 320, Times Branch.

PHOTO printer for occasional help evenings. East Hollywood. Address M. box 310, Times Branch.

BARBERS NEEDED
Trade taught right. Income while learning. MOLER'S, 230 E. 2nd st.

LEARN THE MOST PROFITABLE PROFESSION IN THE WORLD FREE!

The selling game is the biggest and most profitable business in America. So why waste time with other trades and professions when the greatest of all is open to you and that without cost or obligation.

A full course in the art of selling given in evening classes by men who have made $50,000 yearly in the business. They give you all the tricks of the trade—how to sell a fat man, how to sell a lean man, the round faced, the long headed, the blonde and the brunette; each takes a different selling argument and you can now get this valuable information without paying out money—get it from men who have spent many years in learning it all through world-wide experience.

MANY LOCAL SALESMEN MAKE FROM $10,000 TO $30,000 ANNUALLY AND THERE'S A JOB WAITING FOR THEM IN EVERY TOWN IN THE COUNTRY OF OVER 5000 PEOPLE. NO REAL SALESMAN IS EVER UNEMPLOYED.

We want ambitious men, especially young men, who have not sold anything or who may be selling goods or commodities today. If you are making $150 a month this course should enable you to make that much each week.

CLASSES START NEXT MONDAY NIGHT and continue for 30 days. Get your application in early, either by mail or in person. Ask for the Superintendent of the School of Selling.

728 S. SPRING ST.
MR. STOWELL

Will interview a few neat appearing men and women at the

Hotel Stowell

TUESDAY, January 3, 1928, FROM 9 A.M. UNTIL 1 P.M. (First come, first served.)

Expansion makes it necessary to place a few ambitious persons in profitable positions.

Experience in our work not necessary.

Call in person only. Ask for MR. STOWELL at the HOTEL STOWELL, 4th and Spring Sts., TUESDAY, January 3, 1928, 9 a.m. until 1 p.m.

JANITOR, handy man, near city, $85 mo. & room. 2 locomotive boilermakers, Arizona, $5.23 day. Fender & body man, $1 per hr. Grinder & polisher, metal furniture, 40c hr. Lather, scale. Mill flotation man, ref., arrange. Utility man, janitor, hotel, $100 mo. Driver, dry cleaner, com. Hardware clerk, city, $20-$30 wk. Milker, $90 mo., fd. Gardener, vegetables, ranch, $90 mo., fd. Married milker, $130 mo., house. Married rancher, wife to cook, $190 mo. fd. MURRAY & READY EMP. CO., 504 Towne Ave.

WANTED—Salesmanager & collecter for crews of house-to-house men. Must be well-dressed man of good personality and a good talker. Must have furnished own car & deposit $400 cash bond. Salary & com. equals $250 to $300 per mo. Not less than year contract. We pay you to learn our line & you must go to work at once. This position requires hard & steady work. If you cannot meet requirements, do not answer. 437 DOUGLAS BLDG.

YOUNG MEN

NATIONAL CORPORATION, opening new stores, will interview a limited number of ambitious young men willing to start at the bottom & prepare themselves for managerships. Immediate employment. Rapid promotion to right men. Apply Personnel Mgr., Suite 100, 814 S. Figueroa, 9:30 a.m. or 1:30 p.m. TUESDAY ONLY.

THE fact that you are not making $1000 a month is not proof that you lack the ability to do so. If you have a good car and are fired with ambition we will put you in that class. Meet us mornings after 9, 3313 WILSHIRE BLVD.

WANTED—Man for sales promotion and other office work, must have initiative, energy and experience; an excellent opportunity for the right man; state qualifications, experience, age and education; those without requisite qualifications should not apply. Salary $200 month. Address G. box 127, Times Office.

AN exceptional opportunity for party to join a group of business men in the formation of a company to subdivide & develop property in So. California. Must be financially responsible and have an unquestionable reputation. Apply by letter for interview. 5628 Gregory Way, L. A.

LOCAL oil corporation offers exceptional opportunity to young man with legal training. Must have fundamental knowledge of gas absorption plants. State in detail qualifications, education, experience and age. Address G. box 197, Times Office.

MECHS. & OTHER AUTO HELP AUTO EMP. AGCY. 702 E. 6th St.

HOUSEBOY, must help in house, serve & drive car, good home. OL. 4518.

YOUNG man with car, $5 day if you can qualify. 2724 W. Slauson.

Store and Office —10-A

COMPETENT senior accountant. Protestant, state in this order; name, address, phone, age, married or unmarried, education, occupation for last 3 years and salary expected. Address M. box 591, Times Branch.

4 YOUNG men for field work. Compensation, complete course in chiropractic. Only those with character qualifications need apply. RATLEDGE SYSTEM OF CHIROPRACTIC SCHOOL, 2415 S. Western.

BKPR., whlse. lbr. exp. ....open
Cost clerk, young $125
Office boy $60
Los Angeles Coml. Service (Agy.) 307 Van Nuys Bldg., 7th & Spring. Ten years in this location.

HAVE good opening for credit man for ready-to-wear credit store. Only those with past experience and first-class reference need apply. State past experience. Address M. box 417, Times Branch.

SR. acct., San Bernardino $175
R.R. steno., secy., 25-30.......$150
Page, 21, univ. edu................$60
Ship. clerk, strong, loc. exp...$108
Pacific Audit & System Co., Inc., 829 Story Bldg. (Agy.) 6th & Bdwy.

SENIOR act. kno. municipal law.open
Collector, coll. agcy. exp..........open
Senior acct.............................open
Jr. clerk, live home ....$18 wk.
CONSOLIDATED AGENCIES, INC. 931 Bartlett Bg. (Agy.) 215 W. 7th

ASST. RATE CLERK, STEAMSHIP CO. STATE EXP. & SALARY EXPECTED. ADDRESS M. BOX 324, TIMES BRANCH.

YOUNG steno, 20-25, fine opportunity, $100. F. S. Reavis, Agency since 1912. "Everything Human for the Office." Chapman Bldg.

STENO, Clk. Single ....$115-$125
STENO, Auto Exp. 110
BUSINESS SERVICE BUREAU 312 Spreckels Bldg. 714 S. Hill. Agy.

BOOK-KEEPER, experienced in contracting and building business. State references, qualifications & salary. Address M. box 567, Times Branch.

ACCOUNTANT (SEMI-SENIOR) OPEN SUMMERS & SUMMERS, AGY. 216 CONSOLIDATED BLDG.

JUNIOR ACCT., YOUNG $135
L. A. EMPLOY. BUR. (AGCY.) 618 CONS. BLDG. 6TH & HILL.

Salesmen, Solicitors —10-B

SALES MANAGER. An established old-line life and A. & H. insurance co. offers a ground-floor opportunity to three A-1 men capable of building their own agency. Contract direct, home office service and co-operation. Suite 420 Broadway Central Bldg., 424 So. Broadway.

A LIMITED NUMBER of high-grade security salesmen to assist us in marketing a new syndicate issue. Excellent leads furnished under our plan.
WAGNER-THORESON SYND. CORP., 3881 W. 6th st.

PLUMBING supplies; wanted, 2 thoroughly exper. salesmen for suburban established trade. Salary or commission. See Mr. Sargent. Associated Buyers, Inc., 1017 N. Madison ave.

SALESMAN
Electric Refrigeration
Exceptional opening for man who can handle the best terr. in L.A. Hot leads. MR. RISING. 2229 W. 7.

WANTED—Salesmanager and eight or ten private cars for small subdivision; about 50 lots; very attractive and can be sold quickly. Call 1014 HAAS BLDG., or phone TU. 4848 or WH. 9824.

START the new year right. There's an opportunity here for 2 live wires to make a permanent connection with a 2 million dollar corp. Drawing account if you qualify. Mr. Hughes, 1107 W. 7th.

HOUSE DEPT. MANAGER
Real chance for an experienced man. Good com., fine location.
GUY M. BUNCH, Realtor,
301 S. FAIRFAX AVE.

MAN to estimate and solicit new residences for general contractor. Address F. box 140, Times Office.

START THE NEW YEAR WITH A BANG!

1928 IS LOS ANGELES' YEAR. PROSPERITY IS IN THE AIR—BUSINESS IS GOOD AND GETTING BETTER AND THIS WILL MEAN THOUSANDS OF DOLLARS TO YOU. OUR PROPERTY ADJOINING THE SITE OF THE NEW

LOYOLA UNIVERSITY

is the most talked of in the country. The boom is on. Publicity galore. Leads aplenty.
Cash in on it.

TUESDAY MORNING AT 9 A.M.

WE WILL HOLD A MEETING AT WHICH A GROUP OF NEW SALES PEOPLE WILL BE SELECTED. NO EXPERIENCE NECESSARY, BUT HONESTY AND AMBITION WILL BE WELL REWARDED.

Training School For Beginners

THOSE NOT ABLE TO ATTEND THE MORNING MEETING CAN GET THIS TRAINING BY ATTENDING TUESDAY NIGHT AT 7:30. SPEAKERS TUES. MORNING WILL BE

Harry H. Culver, Pres.
Chas. E. Lindblade, Exec. V.-Pres.

START THE NEW YEAR RIGHT BY ATTENDING THIS MEETING. BE ON HAND EARLY. IT WILL MEAN THE TURNING POINT OF YOUR LIFE.

A. P. MANLEY
Los Angeles Sales Auditorium

Harry H. Culver & Company
Realtors
Founders of Culver City
620½ West 6th St. Los Angeles

SALESMEN
WITH CARS
DIVISION MANAGERS
WITH CREWS
CLOSERS

THE GREATEST CAMPAIGN IN THE HISTORY OF HOLLYWOOD REAL ESTATE IS SCHEDULED TO START IN JANUARY AT HOLLYWOODLAND. LUNCH AND LECTURE.

SEE MR. BOLIER, 804 FINANCIAL CENTER BLDG., BEFORE 11 A.M.

SALESMEN

Opening for 2 or 3 high class men.

PROPERTY KEY TO

New Los Angeles and Loyola Universities.

Lots sell at $1000 and up including all improvements. Lunch and lecture by a man of international reputation.

DON'T WAIT. INVESTIGATE. Mornings only.
WEST & EVANS
555 So. Western avenue.

SALESMEN—MANAGERS
One hundred per cent co-operation. Qualified prospects only. Leads. Lunch and Lecture, pep. Our average night meeting attendance is 500. Chicago and Detroit men, this will interest you. See me personally 9 a.m. mornings.
PAT MANLEY
HARRY H. CULVER & CO.
620½ WEST 6TH ST.
LOS ANGELES, CALIFORNIA

HAVE opening for man of refinement to represent an old established Real Estate firm. It affords fine opportunity to learn business and to build into real live organization that is not engaged in subdivision work. Must have closed car. See sales manager.

GLENN & SMITH
633 SOUTH WESTERN AVE.

SALESMEN

I have confirmed prospects waiting to buy STUDIO CITY HEIGHTS property. I can use five good salesmen for immediate action. TOP COMMISSION. Call at once, main floor of Murphy Bldg.

SEE MR. MURPHY
3200 W. Sixth st., at Vermont.

SALESMEN
For Santa Monica Bay district. Two territories with established clientele. Work by appointment. $42 to $48 per week to those who qualify.
APPLY AT ONCE
REAL SILK HOSIERY MILLS
World's Largest Silk Hosiery Mills.
ROOM 208, 650 SO. GRAND.

A REAL salesman for Beverly Hills properties can make a happy and profitable connection with the livest office in Beverly Hills.

DAVID HANEY, INC.
OX. 1145.
1926 Wilshire Blvd., Beverly Hills.

WANTED—2 exp. salesmen with cars, we are manufacturers of a well-known building material commodity. If you are interested in making a good income and ambitious for advancement, telephone HO. 6057 for appointment.

IF you have a pleasing personality and confidence in your ability to talk to our clients, we can show you how to make real money. This position carries a substantial drawing account and a bright future for the right man. See Mr. Pesler, 1109 W. 7th.

Map Salesman (One)

Must be good closer. This is a clean, fast deal with everything you can think of to make it sell. RUDD, 210 SPRECKELS BLDG.

EXECUTIVE

Men with poise and education, who are accustomed or can learn to handle a sales force. Be at 634½ S. Alvarado, 9 o'clock Tuesday a.m.

TWO SALESMEN to join live organization handling general brokerage, Hollywood, and a high class tract. Only men who appreciate fair dealing need apply. OX. 7096, Tuesday.

THIS is an opportunity for an honest real estate salesman to make good money in the general real estate business. See Russell Graham, 1118 E. Colorado, Glendale, now.

CAN USE 2 department managers, fine opportunity for advancement. Apply Mr. Anderson, sales manager, Harry H. Culver & Co., GENERAL OFFICE, Culver City. EMpire 1165.

SALESMAN wanted by established concern. Drawing account and permanent position to those qualifying. Apply 9 a.m. THE FORVE CO., 1715 W. 6th st.

SALESMEN with good closed cars to sell real estate on a system where every sale establishes 5 new prospects. 20% com. 1549 W. 6th st.

HAVE Excellent Opportunity For Several High Grade Salesmen. Call Tuesday. 279 Chamber of Commerce Bldg.

BRAND NEW "HEALTH & ACC." IDEA. $20 weekly Sick and Acc. Benefits at $6 quarterly. 802 Chester Williams Bldg. 215 W. 5th st.

WANTED—Cash register salesmen for Los Angeles and surrounding territory. 227 E. 9th st. TU. 7380.

Real Quick Sure Money

AND PLENTY OF IT

Right from the first day, for salesmen, canvassers, men, women. If YOU want to be IN on L.A.'s best and fastest deal, don't delay.

We have a commodity that the public ACTUALLY WANTS. All you have to do is present it intelligently, under the personal supervision of a sales director.

The people know you are coming and WANT TO SEE YOU.

You have the backing of a daily radio program. KNX and KPLA, circularization, constant assistance from a large organization. You do not need a car.

Don't Miss This Great Opportunity.

Call at 9:15 Sharp
Wednesday Morning
Lincoln Hall
720 S. GRAND, 3RD FLR.
Don't Come Late, as the DOORS ARE LOCKED AT 9:30.

DO YOU WANT A Permanent Profitable POSITION?

Our Sales Department has an opening for another man. He must be between 23 and 45 years old, of fair education and good character, anxious for honest, hard work that pays from $200 to $1200 or more monthly. Employing corporation is 59 years old, with more than $115,000,000 of assets, doing a national business.

Apply in own handwriting, giving age, whether married, occupation and residence last five years. If applicant's letter receives favorable consideration, references will then be requested. Should investigation prove satisfactory a special complimentary course of instruction will be given. Address Robert F. Freeman, Box 950, Station C, Los Angeles.

Salesmen

Can use 2 or 3 men who know how to talk common sense to prospective buyers.

Actual real estate experience unnecessary.

Neat appearance, intelligence and good closed car required.

Property offers exceptional profit possibilities. Company O.K.

Leads furnished.

We can keep you busy.

ASK FOR DIVISION MANAGER
666 So. Vermont ave.

SEASONED HOUSE TO HOUSE MEN

Also crew managers and division managers, to sell a specialty that is making a big hit back East and here. It has no competition, sells easily and pays big commission. You will rave about it as every housewife does.
656 S. Vermont at Wilshire.

$50 A WEEK

is easy, if you will work. We are engaging ladies & gentlemen salesmen, solicitors or assistants (full or part time) for the new Broadway staff. Experience unnecessary, we will teach you.

Edwards & Wildey Co.'s

$10,000,000 MASTER development. City's finest connection; you make friends & big money on livest deal today. A proven success. Mr. Karr or Dr. Brewster, 636 S. Broadway, Suite 1.

SALES MANAGER

For a Palm Spring homesite development. So. Calif.'s winter resort supreme. A most active season just starting. Must be in position to take charge & live in Palm Springs for winter season. Should prove very attractive.
PALM SPRINGS INVESTMENT CO.
401 Quinby Bldg.
Los Angeles.

Salesmen—

Wanted—Experienced farm land salesmen with closed cars. Steady position and fullest office support to those who qualify.

The Frank Meline Co.
Farm Land Department.
712 So. Hill Street.
See Mr. Katzung.

SALESMEN

FOR CASWELL COFFEE ROUTES
We want 2 good route salesmen with light cars for established coffee routes. These routes will pay at least $150 per month to start. MARRIED MEN PREFERRED
COCHRAN BROS., 1601 Griffith ave.

SALESMEN

We furnish qualified prospects & pay haulage. 100% co-operation. Our boys are making money. Investigate. We need five more good men with closed cars.
450 WESTERN PACIFIC BLDG.
1031 So. Broadway.

SALESMEN
We are expanding our sales force. Several men of good appearance for permanent position, calling on established clientele by appointment. $42 to $48 per week to start.
APPLY AT ONCE
REAL SILK HOSIERY MILLS
World's Largest Silk Hosiery Mills
ROOM 208, 650 SO. GRAND.

SALESMEN
For Pasadena and vicinity. Two highly developed territories with established clientele, work by appointment. $42 to $48 per week to those who qualify.
APPLY AT ONCE
REAL SILK HOSIERY MILLS
World's Largest Silk Hosiery Mills
ROOM 208, 650 SO. GRAND.

LOCAL factory has opening for A-1 salesman to sell complete line of lift truck platforms, factory, warehouse, laundry & bakery trucks & material handling equipment. State past experience & if acquainted with local trade. Address F. box 314, Times Office.

SALESMEN by old established firm. Permanent connection with good income to man who qualifies. Call mornings, 1045 W. JEFERSON.

LECTURERS

To represent one of the largest deals in Los Angeles.
SEE MR. BROOKS
901 SOUTH HILL ST.

WANTED: Business manager for local concern manufacturing Spanish & Moorish tile. Experienced & competent. Apply stating qualifications & reference. Address M. box 563, Times Branch.

Investigate Romola

SUBSTANTIAL salesman. If looking for a permanent connection for 1928 that will pay good cash weekly & deferred commission up to $2000 mo., apply 10 a.m. 6276 Hollywood Blvd.

MEN experienced in selling to retail trade to sell an article manufactured in Los Angeles. Apply after 9:30 a.m. MR. JOHNSON, 627 Roosevelt Bldg.

WANTED—High-grade men to sell an article manufactured in Los Angeles. Big commissions and a world of prospects. Call after 9:30 a.m. MR. JOHNSON, 627 Roosevelt Bldg.

SALESMAN for auto access. mfgr. Man capable of earning $10 $30 or more a yr. wanted. 9 a.m. only today. 406 S. MAIN. Room 979.

SALESMEN traveling by car can make quick EZ money, every business a prospect. Sells for $1. Over 100% profit. 9 to 5 daily. 1614 W. 54th.

WANTED—A MAN
FOR A MAN-SIZED JOB
SEE MR. DORMAN
901 SOUTH HILL ST.

WANTED: REAL ESTATE SALESMAN. NO CAR NEEDED. GOOD PAY. QUICK ACTION. APPLY 404 HELLMAN BK. BLG.

SALESMAN WANTED
THE T. J. LAWRENCE CO.
701 WEST SIXTH ST.

SALESMAN, west side, real estate, 20% comm. Experience unnecessary. Owner, 980 S. WESTERN AVE.

"STOWELL"
HAS A JOB FOR YOU
ROOM 403, 815 S. HILL ST.

SALESMAN with clientele for handmade Spanish furniture, splendid oppor. DU. 3320 Mon. or Tues. p.m.

SALESMEN make good money every hour they work. Excl. terr. Address P. O. Box 128, SAN DIEGO, CAL.

HIGH-class salesman with advertising or service exp. Apply 1600 Cahuenga

MEN SELL RILEY'S CANDY
6611 S. San Pedro st., L. A.

GENL. insurance agcy. wants several good men. Call 9 to 10. 1157 S. Hill

Trades —10-C

FOREMAN WHO HAS HAD EXPERIENCE MANAGING LARGE ALTERATION SHOP, MUST BE ALL AROUND MEN'S TAILOR, THOROUGHLY UNDERSTAND FITTING MEN'S GARMENTS. FOR MAN WHO CAN QUALIFY THIS IS A PERMANENT AND BEST PAYING POSITION ON PACIFIC COAST. MR. CULP, FOREMAN & CLARK, 5TH & BROADWAY STORE.

SIX experienced wire drawers with wire mill experience wanted in San Francisco. Address G. box 129, Times Office.

PAINTER, lacquer, top wares. Steady work. Must match colors. Pacific Auto Works, 1325 American ave., Long Beach.

Commercial Art—Miscellaneous 10-CA

Do You Like to Draw?

METER-BOTH CO., a large art and service organization, offers opportunity of practical training during spare time to men who like to draw and want to become commercial artists.

Write or call for catalog.
918 W. P. STORY BLDG.
6th and Bdwy. Open evenings.

OUR studio methods of personal training will qualify you for a Paying position as a Commercial or Industrial artist. Free Book. Art Guild Academy. 2405-A W. 6th.

To Learn Trades —10½-C

AMBITIOUS MEN!

IN LOOKING BACK OVER 1927 ARE YOU SATISFIED WITH WHAT YOU ACCOMPLISHED? DID YOU EARN AS MUCH AS YOU WOULD HAVE LIKED TO?

IF NOT—THEN LOOK AHEAD TO

1928

Electricity is going to enjoy a prosperous year. Whatever your present line of work, start now to learn Electricity and make the New Year the biggest year of all. You can make good quickly through our practical Electrical Training. Let us tell you more about it. VISIT US TODAY or WRITE for our free catalog.
NATIONAL ELECTRICAL SCHOOL
4005 South Figueroa Street.

SHOW CARD writing taught quickly in coml. shop. Earn while learning. Day or eve. 120 S. Bdwy. Rm. 203.

ACETYLENE & ELECT. WELDING Tom the Welder, 7421 S. Alameda.

Chauffeurs, Teamsters —10-D

WANT exp. dump truck drivers. Apply 1403 E. 10TH ST.

Farm and Garden —10-E

WANTED—Several experienced young men florists or nursery men for potting. Apply personally, cor. Beverly Blvd. & Garfield Blvd. ROY F. WILCOX CO., Montebello.

WANTED—Poultry man capable of running plant. Must give reference with application. State length experience. Address G. box 131, Times Office.

Professions, Vocations —10-F

WANTED—1st class organist. Must have good references. Good salary for the right party. Call OL. 4421.

Investment Required —10-R

MANAGER, take over distribution ZA-DA-TONE, great Radio-Active treatment of disease; successful many years. $1 seller; thoroughly tested; big repeater. California and some choice eastern territory open to big men who can qualify. Manager, 404 Grant Bldg., 4th & B'dway. DAILY, 10 to 3. CALL OR WRITE.

MAN as equal partner for my Hollywood tire vulcanize & auto accessories business. Exp. not req. if good capable worker & satis. $300 mo. Good future, small investment. Terms. Owner, 5925 Santa Monica Blvd.

GOOD going business needs young man to work in assembling department; take interest in business, draw income $35 per week; $500 investment required. Address M. box 590, Times Branch.

REL. man not afraid of work to learn Auto Body Bldg. & eventually take chge. of shop. Sal. $50 wk. & share of profits. Very small inv. 1167 S. Broadway.

PRESSER, 1st-class man or woman with references, steady work, good wages. Must have small amount of money to invest. See owner, 1360 S. LAKE. DR. 1053.

HELPER in auto service station; want young man willing to work; should make $40 per week up; small inv. required. 213 WEST 6TH ST.

WANT first-class barber or 2 to take charge and run new 3-chair shop; good lease, cheap rent, small capital needed. 4418 W. Pico. OR. 6610.

AUTO service sta. partner. $10 da. at start. No exp. nec. if willing wkr. Small inv. 6007 Hollywood Blvd.

AUTO paint shop partner. Exp. unnec. if willing wkr. $55 wk. at start. Sm. inv. 6013 Sunset Blvd.

ASSIST., $180 week. Pleas. est. bus. Small inv. 6002 HOLLYWD BLVD.

WANTED—HELP— Female

ADVERTISEMENTS under this heading are restricted to those offering bona fide positions without any investment required. Positions requiring an investment will be found under the heading, "Investments Required." Educational ads will be found under the heading, "Educational—School, College, Private Instructions," "Business Training Courses and To Learn Trades."

Miscellaneous —11

LADIES
Salary & Commission
1928 WILL BE THE BIGGEST YEAR FOR US.
Why Not for You
Your opportunity to connect with a large firm.
WE PAY YOU WHILE LEARNING
EXPERIENCE NOT NECESSARY
Our ladies are making big money. Only neatness, alertness and personality required.
Come in and talk it over with us. We are starting a big program
CALL AFTER 9:30 A.M.
621 S. WESTERN AVE.
TAKE R CAR

MR. STOWELL
at the
HOTEL STOWELL,
4TH & SPRING STREETS
TUESDAY, JANUARY 3, 1928
Wants to meet a few ambitious women who are anxious to make money with a large Company.
Work is pleasant and dignified & highly remunerative to those who qualify.
Ask for MR. STOWELL at the Hotel Stowell, 4th & Spring Sts., Tuesday, January 3, 1928, from 9 a.m. until 1 p.m.

WOMAN—An attractive position open at once for ex-teacher, substitute teacher or one especially interested in children. Age 25 to 45. Pleasing personality. At least high school education. Position permanent and will pay successful applicant $300 or more a month. Must be unencumbered and free to travel. F. E. COMPTON & COMPANY, Suite 910-12, 542 So. Broadway.

WOMEN—The manager of a large business requires the services of several educated, unincumbered women over 25 years, who could travel for a few months and later when qualified take charge at an important branch of the business; right party can make this position pay her $3000 or more a year. Phone Tuesday for appointment. Mrs. Maude N. Mill, rm. 1127 Hotel Clark, L.A.

ARE you making $75 a week? If you are not do you know that you lack the ability to do so?

Plenty of our girls are making that and more. If you have a good appearance, plenty of ambition, we will train you to make that. Apply to Mr. Seley, 3313 Wilshire Blvd.

COUPLES—Governess, maids, hskprs. Cooks, butlers, chauffeurs & all domestic help. Register for better positions with
ELITE EMPLOYMENT AGENCY
412 West 6th. Phone VA. 3441.

WANTED — Attractive society girl with expensive wardrobe, personality & athletically inclined, for movie work. Phone for interview. Mr. Jarvis, GL. 1101.

LADY of tact and energy, over 30, wanted by large company in connection with sales expansion policy for 1928. 603 National City Bank Bldg., 8th and Spring, mornings.

LADY with ability to meet people, charm and refinement. $1500 with opportunity for additional bonuses. Write KMJ, W. M. Garland Bg.

LADIES to paint handkerchiefs at home, no exp. neces. Piece wk. Excellent pay. No deposit for silks reqd. E. Morin, R. 323, 123 W. 1

GIRLS of good appearance, steady work. Good pay. See COVELL. 1102 Sun Bldg.

WE offer employment to young women desiring to earn tuition. Calif. Commercial College, 2711 W. 6th st.

WAITRESSES in & out of town, $16. Cashier $15. Cook & gen. $65 & $70. National Agency, 221½ S. Spring.

LADIES—Big money for your spare time. No experience necessary. 929 LOEW'S STATE BLDG.

GIRL for fountain, nights, $14. Call after 4 p.m. 776 S. Vermont.

COOKS' helper, Mountain School, $45. Anderson Agcy., 126 W. 3 R. 205.

Store and Office —11-A

STENO, Ediphone opr. Ins. $125
BKPR.-Steno, Small ofc. $125
STENO, Assist bkpr. Car. Co. ...$100
STENO, Policy Writer ....Open
TYPIST-P.B.X. Opr. $75
BKPR. Oil experience ....Open
STENO, 4 yrs. legal exp. $130
CONSOLIDATED AGENCIES, INC. 931 Bartlett Bldg. (Agy.) 215 W. 7.

EXPERIENCED woman for art needlework department. Also one experienced in notions. Must be capable of taking full charge and assist in buying. BAY DEPARTMENT STORE, Santa Monica.

2 YOUNG ladies for office work. Compensation, complete course in chiropractic. Only those with character qualifications need apply. Ratledge System of Chiropractic School, 2415 SO. WESTERN.

LEGAL steno., dictaphone ....
Book-keeper ....
Cashier, life ins. ....
Steno., small town ....
Lite steno., bkpr. ....
Steno., stock & bonds ......
Asst. bkpr., bonds ....
Steno., A-1 figures ....
Price clerk calculator ....
Recept. typist, young ....
Steno., fast dictation ....
Los Angeles Coml. Service (Agy.) 307 Van Nuys Bldg.
Ten years in this location.

[Remainder of the Female Help column is partly hidden in the binding fold and only fragments are legible: LEGAL Steno.; STENO. Asst. Bkpr.; DICTAPHONE Steno.; STENO. Bank Mtg.; BKPR. Typist; TYPIST-Biller; LT. Bkpr. Steno.; ASST. Bkpr. Good ...; FILE Clk. Relief; BUSINESS SERVICE ... 312 Spreckels Bldg. 714 S. Hill; PACIFIC AUDIT & SYSTEM ... 829 Story Bg. (Agy.); STENO., legal, local ...; Organization Builders ... 401 Central Bldg.; LEGAL Steno.; A-1 Beginner Steno.; EMPLOYERS' SERVICE ... 315 Merritt Bldg.; BOGARDUS EMP. AGCY. ... 603 Com. Exch. Bldg.; STENOGRAPHIC and ...; STENO. CLERICAL ...; STENO. POLICY ...; L. A. EMPLOY. ... 618 CONS. BLDG.; BOOK-KEEPER, experienced ...; EDUCATIONAL ... 704 Haas Bldg. (Agy.); YOUNG lady to ... 100 S. BONNIE BRAE; BKPR.-STENO. ... Mutual Employment ... 406 S. Main; REGISTER now for ...; LADY stenographer ...; BKPR., age 35 ... Phillips Emp. Agy.; STENO., bkpr., office ... ASSN. 605 W. 7th.]

Business Training

SHORTHAND IN ANY ... So simple a child can learn ... BELL INTERNATIONAL SHORTHAND SYSTEM ...

BELL SCHOOL
"Shortest Shorthand ..." DICTATION after ... Estab. 1911.
610 BLACK BLDG.
4th-Hill sts.

We Train and Place
Special 6 wks. course ... Pitman, Isaac Pitman ... Indiv. and class ... KURTZ EDUCATIONAL ... 619 Hollingsworth Bldg.

POSITION waiting ... PETER BURROUGHS ... FISHER & UNDERWOOD ...

WOODBURY COLLEGE
Offers you a new ...
EARN YOUR EDUCATION
Best part-time position ... 727 S. Figueroa

STUDENT can earn ...

BUSINESS COLLEGE ...

LABORATORY & X-ray ... by R. C. Campbell ... 627 Bonnie Brae ...

NURSES, bus. women ... selves. Day and night ... courses. 216 Ferguson ...

10 girls for ½ day office ... tuition & sal. while ...

SHORTHAND. Dictation ... vate teacher. Wilson ...

Saleswomen, Solicitors

ASST. TO MGR. —

LADIES

Would you work one hour at your home ... $10 to $20 per week ... ence required ... tion can be made ... one of oldest and ... Miss Hebel ...

LADY of refinement ... ment of old established ... firm. Must have ... opportunity for ... live organization.

GLENN & SMITH
633 SOUTH WESTERN ...

SOLICITORS

Our girls are making ... can do the same ... we need only five more ...
450 WESTERN PACIFIC ...
1031 So. Broadway

LADIES

Are you interested in ... week and commission ...

Property Key ...

Los Angeles ... Universities ... just starting.

NEWCOMERS

We teach you ... and pay you ...
CALL ...
WEST & EVANS
555 So. Western

A PRODUCT with ... advertised over ... ing a wonderful ... a permanent position ... You will be proud ... Don't wait ... W. 9th st. ... side territories ...

SALESLADIES

To sell patented ... groceries, delicatessens ... markets ... ones who know ... after Monday ... COVER CO. ...

MIDDLE aged lady ... fill vacancy in ... partment of one of ... largest companies ... ST., before 11.

ADVERTISING ... can sell space in ... but of proven ... write your own ... ings. 406 Roosevelt ...

YOUNG lady with ... ality to work ... estate. Experience ... 1549 W. 6th ...

WANTED—3 women ... to demonstrate ... knit dress. See ... S. Vermont.

EXP. solicitors for ... new household ... 1531 W. 7th ...

TWO Catholic ladies ... Permanent position ... necessary. 927 W. ...

LADY WANTED to ... dancing studio ... money. Phone ...

LADIES to learn ... Paid while learning ... 1103 Sun Bldg.

Trades

UNION SPECIAL ...

WANTED ... ION SPECIAL ... SHIRTS ... SHIRT PRESSERS ... DAY. PALMDALE ... 535 EAST ...

FITTER, woman ... ed in cutting ... vising work ... had matron ... preferred ... limited experience ... previous experience ... G. box 66 ...

FIRST-class ... sive shop ... 609 W. 8TH ST.

Commercial Art

Do You Like to Draw?

METER-BOTH CO. ... and service ... portunity of ... ing spare time ... to draw and ... mercial artists ... Write ... 918 W. P. ... 6th and Broadway.

OUR studio ... training will ... paying position ... or Industrial ... Art Guild Academy.

To Learn

EARN while you ... signing and ... STUDIO, 3522 W. ...

WANTED—HELP— Female

Store and Office

LEGAL steno., dictaphone; Book-keeper; Cashier, life ins. exp.; Steno., small town; Lite steno., bkpr.; Steno., stock & bonds; Asst. bkpr., bonds; Steno., A-1 figures; Price clerk calculator; Recept. typist, young; Steno., fast dictation; Los Angeles Coml. Service (Agy.) 307 Van Nuys Bldg. 7th & ... Ten years in this location.

LEGAL Steno.; LEGAL Steno.; STENO. Asst. Bkpr.; DICTAPHONE Steno.; STENO. Bank Mtg. Exp.; BKPR. Typist; TYPIST-Biller; LT. Bkpr. Steno.; Asst. Bkpr. Good Penman; FILE Clk. Relief. P.B.X. BUSINESS SERVICE BUREAU 312 Spreckels Bldg. 714 S. Hill.

LEGAL steno., dict., opr.; Bkpr., typist, good future; Typist, file clerk; Steno., local exp.; Steno., credit experience; Bkpr., steno., downtown; Cost accountant. PACIFIC AUDIT & SYSTEM 320 Story Bg. (Agy.) 6th & ...

STENO., legal, local exp.; Steno., P.B.X., 21-35 years; Steno. secy., local exp.; Organization Builders ... 401 Central Bldg.

LEGAL Steno. (25-30); Steno.-Clerical (20-28); A-1 Beginner Stenographer. EMPLOYERS' SERVICE BUREAU 515 Merritt Bldg. 8th-Bdwy.

BOGARDUS EMP. AGCY. ... 405 Com. Exch. Bldg. ... Steno.-Secy., speak Span. ... Steno., T.D. & MTGS.

STENOGRAPHIC and gen. office ... some exp. in bkpg., a good permanent position for the right ... Write or call Mr. Friel ...

STENO. CLERICAL; STENO. POLICY WRITER; L.A. EMPLOY. BUR. ...; 412 COML. BLDG., 4TH & ...

BOOK-KEEPER, experienced ... tracting and building business ... references, qualifications & ... Address M. box 544, Times ...

EDUCATIONAL EXPERT ... 704 Haas Bldg. (Agy.) Bdwy. ... Steno., clerical asst., parch ... Dr. Beverly Hills.

YOUNG lady to meet public ... cleaners store. Some ... 709 S. BONNIE BRAE.

BKPR.-STENO., young ... Mutual Employment Agency ... 406 S. Main. TR. 1891.

REGISTER now for work ... wary positions. BUSINESS WOMAN'S REGISTRY, 605 ...

LADY stenographer and typist, mornings only, steady work. Address G. box 187, Times ...

BKPR., age 25. Steno., ... Phillips Emp. Agy. ...

STENO. bkpr. OFFICE WORK. ASSN. 605 W. 7th. ...

Business Training

SHORTHAND IN ANY LANGUAGE. So simple a child can learn it ... dents take dictation in ... BELL INTERNATIONAL HAND SYSTEM ACCOMPLISHES this. 300 words a minute ... written with this system ... eve. classes ... BY MAIL ANYWHERE ... BELL BUSINESS COLLEGE 3450 S. Figueroa ...

BELL SCHOOL
"Shortest Shorthand in the World" DICTATION after ONE WEEK. Estab. 1912. Individual ...
610 BLACK BLDG.
4th-Hill sts.

We Train and Place

Special 6 wks.' typing and ... courses; 3 mos.' secretarial ... Pitman, Ben Pitman, Gregg ... KURTZ EDUCATIONAL ... 610 Bollingsworth Bldg. ...

POSITION waiting, learn ... ETER. BURROUGHS, ELLIOTT FISHER & UNDERWOOD ... FIGURES INST. ...

WOODBURY COLLEGE. Offers you a new ... EARN YOUR EDUCATION. Best part-time positions ... 827 S. FIGUEROA.

STUDENT can earn $25 ... COLLEGE ...
EFFICIENCY Business College 747 S. Hill.

LABORATORY & X-ray ... by R. C. Campbell, M.D. ... 637 Bonnie Beach Pl. ...

NURSES, men, women ... selves. Day and night ... courses. 216 Ferguson Bg. ...

10 girls for ½ day office pos. ... tuition & sal. while attending ... Business College. 1007 S. ...

SHORTHAND. Dillon reports ... vate teacher, Wilcox Bldg. ...

Salesmen, Solicitors

ASST. TO MGR.—
LADIES
Would you work one hour ... at your home, $5 per week ... $10 to $20 per week? ... ence required. Work pleasant ... tion can be made ... one of oldest and largest ... Miss Hebel, 1032 N. Western.

LADY of refinement for ... ment of old established ... drm. Must have ... opportunity for a future ... live organization.

GLENN & SMITH
433 SOUTH WESTERN AVE.
SOLICITORS
Our girls are making ... can do the same ... we need only five more ... 400 WESTERN PACIFIC ... 1031 So. Broadway.

LADIES
Are you interested in $50 week and commission ...
Property Key To
Los Angeles and ... Universities. Big ... just starting.

NEWCOMERS
We teach you the business and pay you a salary. CALL MORNINGS.
WEST & EVANS
555 So. Western

A PRODUCT with merit ... advertised over the radio ... ing a wonderful hit ... a permanent position ... You will be proud of ... Don't wait, but come ... W. 9th st. for an interview ... side territories also ...

SALESLADIES
To sell patented ... groceries, delicatessens ... markets. Big opportunity ... ones who know how ... after Monday. SANITARY COVER CO., 207 E. ...

MIDDLE aged lady wanted to fill vacancy in sales ... partment of one of ... largest companies. ... ST. before 11.

ADVERTISING saleswoman ... can sell space in a ... but of proven pulling ... write your own ticket ... 404 Roosevelt Bldg.

YOUNG lady with attractive ... ality to work from ... estate. Experience ... 1848 W. 6TH ST.

WANTED—3 wide-awake ... to demonstrate the ... knit dress. See Mrs. ... S. Vermont.

EXP. solicitors for ... new household ... day. 2831 W. Pico.

TWO Catholic saleslad ... Permanent position ... necessary. 237 WILCOX ...

LADY WANTED to solicit ... dancing studio ... money. Phone ...

LADIES to learn real estate. Paid while learning. ... 1102 Sun Bldg.

Trades

UNION SPECIAL OPERATORS
WANTED—EXPERIENCED UNION SPECIAL OPERATORS ON SHIRTS. ALSO EXPERIENCED SHIRT PRESSERS. APPLY ... PALMDALE SHIRT ... 125 EAST 12TH ...

FITTER, woman thoroughly ... of in cutting & fitting ... viewing work ... had mation picture ... preferred. Attractive ... limited opportunity ... previous experience ... G. box 66, Times Office.

FIRST-class fitter for ... shop. Apply Helen ... 509 W. 6TH ST.

Commercial Art, Illustrating

Do You Like to Draw?
"MEYER-BOTH CO." ... and service ... portunity of practical ... ing spare time to ... to draw and want to ... mercial artists. Write or call ... 516 W. P. STORY ... 6th and Broadway.

OUR studio methods ... training will qualify ... paying position as ... or industrial artist ... Art Guild Academy ...

To Learn Trades

EARN while you learn ... signing and sewing ... STUDIO, 2813 W. ...

WANTED—HELP— Female

To Learn Trades —11½-C

PAY while learn beauty culture. Paid while learning. AT. 5647.

WOMEN, earn good money in Fand work at home. 6012 S. Broadway.

Household, Domestic —11-D

WANTED—Capable young woman as companion and to assist gentleman recovering from accident, family ... no children. $80; references ... home. On Oak Knoll car line. Address G. box 19, Times Office.

... experienced, between 20 ... care for two ... children in private ... Pleasant room & bath. Must ... references. $50. Phone ...

... helper, ref. req., white ... fond of children. No exp. ... adults, 1 child. Nice ... OX. 8022. Call before ...

HOUSEWORKERS

We have splendid positions in high class homes; salary, $50-$90 month. Beach Homes (Agy.) 810 Delta bldg.

... cook and general housegirl ... family. $75 a month and car ... References required ... Alhambra 182.

... reliable white woman to cook ... and help care for 1 child ... bath, 3 adults. $60. ... Bev. Hills.

... girl, $100; gen'l house- ... $60 to $90. Swedish Employment Agency, all nationalities. 101½ ...

... white & col. Positions waiting ... Agcy. 1414 Santa Monica ... Bev. Hills. OX. 7131.

... between 18 and 24 as ... helper, no cooking ... Tuesday. 316 S. ...

... over 25, care for children ... housework & mending. Must ... to drive car. References & ... required. ...

... girl under 40 for general ... & cooking. $65 mo. No ... 3 adults, 2 children. ... Alhambra 1420-M.

... reliable white girl for general ... in family. Some laundry. ... children. Stay nights. $40.

... experienced woman for cooking & downstairs work. No laundry. References required. $60. ...

—Reliable colored woman for ... housework, washing ... in place. $45. City ref. DU. ...

—Neat exp. white girl, bet. ... for gen. housework and ... cooking; assist 1 yr. girl. $45 ... 3372 W. 22ND ST.

... woman to do light housewk. ... young couple in exchange for good home & small salary.

... 3 days wk., 1-4 p.m. ... Cook eve. meal. 5-rm. ... 3919 Clinton st.

... maid for cooking & ... 3 adults, no laundry. ...

... helper, care of children ... assist in hswk. No cooking. ... WA. 0471.

... girl under 30, for general ... Assist with 2 little girls. ... WH. 3260.

... for cooking & housework. ... $35 mo. ... Drive. WH. 2550.

... mother's helpers. ... Hollywood Personal Serv. ... Blv. GR. 5121.

... woman to care for ... & milk diet. Easy ... salary. ...

... girl for gen. housework, small ... 1621 Wellington ...

... in motherless home. ... SUN FINANCE BLDG.

... good home, sml. sal. ... Small fam. adults. 1022 ...

... gen. hswk., care of child. ... cooking. No laundry. Ref. ... FI. 2272.

... couple, all domestic workers ... Beverly Hills Agency. ... OX. 6116.

... for general housework ... 4 Gramercy. EM. 4262.

... for private home in ... Lankershim Hotel.

... 2nd maid. ... Agcy. 406 S. Main.

... under 40, gen. hswk. & ... $50 to $60. ... St. Andrews Pl.

... or woman for gen'l. hswk. ... home. ... 5 Dunsmuir, bl. S. Wil.

... helper, 2 adults & baby. ... WH. 7280.

... for gen. hswk. No laundry ... OX. 5351.

... GIRL FOR COOKING ... adults ... for reliable woman for ... OL. 6132.

... cook & downstairs ... WH. 7228.

... white, small ... DR. 0471.

... colored girl for general ... small family. EM. 2649.

... girl, woman, good cook ... $45, OR. 9470. ... & cook. $75. Holly. ... Sunset. OL. 7575.

... exp. girl for gen. ... Fedora st. DU. 7321.

... girl for general housework. WH. 0785.

... helper, 2 adults & baby. ... month. WH. 7280.

Hotel, Restaurant, Club —11-F

... chambermaid, must be good. ... Hill st.

Professions, Vocations —11-F

—Attractive girls for extra ... motion pictures, ballroom ... necessary; also ... for cafe scene. Bring ... 11 a.m. & 6:30 ... Loew's State Bldg.

Investment Required —11-K

—Fine middle-aged ... $2000 stock required ... experience, age. Box ... OFFICE, PASADENA. ... woman to work ... $300 inv. ... Times Branch. ... at home needlework. ... 58th st., bet. 10 & 5.

WANTED—HELP— Male and Female

Miscellaneous —12

... or woman with car ... drive. Address ... Times Office, giving ... & price per hour for ...

HAPPY NEW YEAR ... Employment, 344 E. Green, Pasadena.

WANTED— Agents and Canvassers —13

—Greatest metal specialty ... merchants amazed ... wherever shown. Large ... immediately paid; write ... Print-o-graph, Knight, 6920 ... ave., Los Angeles.

EMPLOYMENT— Agencies —14

... 2617 FOR ALL KINDS RELIABLE JAPANESE WORKERS

WANTED—SITUATIONS— Male

Miscellaneous —15

... graduate, reasons ... Calif. Good sound bus. exp. ... exp. ... eminently ... indust. as success. ... Handle any- ... DENNY, UN. 1121.

... of high school, strong, and willing worker, wishes position where he can learn a trade or ... chance of advancement. This ... important than remuneration.

... Japanese boy wants position in ... or suburbs. Drives car, does ... cooking and speaks English ... Write to 103½ N. San Pedro ...

—Am. & Filipino want ... room & board or small ... janitor, ... or ser. ... Nat'l Sch. AX. 9061.

... on construction proj- ... familiar with construction ... Go any place. ... box 197, Times Office.

... traffic graduate with railroad ... desires position with ... organization. Address ... Times Office.

... Mexican boy, work ... Best of refs. ... box 491, Times Branch. ... cook, butler. ... gardener. Refs.

... wishes work on ... 11317 Oxnard st.

... place to earn ... Ware. TR. 8491

... drive car or make ... useful in exch. for ... mid. aged, ... 522 San Julian

... man wants steady ... AX. 2019. Refs.

... as janitor or ... HU. 0427-J.

WANTED—SITUATIONS— Male

Miscellaneous —15

SECRETARY or commercial position. gentleman, Canadian, aged 33, speaks French and German fluently. British public school education. Ex-British naval officer. For further information write or phone G. A. FEILMAN, Hotel Wilcox, GL. 4161.

RELIABLE young man, 26, wants any work. Can drive. AL. 2881.

ALL AROUND yng. man in fam. or elsewhere, will do any wk. UN. 0320.

Store and Office —15-A

YOUNG man, hardware and grocery clerk & salesman, wants connection with concern with chance for advancement, city or country. Only permanent employment will be considered. Ph. ANg. 6869, Los Angeles.

MONTHLY audit, only positive protection against dishonesty and expense leaks. Methods used by largest national concerns. Personal service. MR. THOMASON. WE. 1345.

PRACTICAL, efficient accountant, keep books part time, open, close books, prepare financial statement. Telephone TU. 3365.

SHIPPING and receiving clerk, by yng. man 22. Expert packer. Ten years exp. Permanent resident. Good local references. E. Moffat, VAndike 9271.

ACCT., local exp., bonds, stocks, real estate, equipped with Monroe for speed, bk-kpg., wants immed. employ. Address F. box 156, Times Office.

AUDITS, systems, inc. tax, books opened, closed. Chas. reas. Thompson. MU. 6513.

PUB. acct., 5 yrs. loc. exp., desires pos. C.P.A. office. HART, EM. 5080.

EXP. man, pos. as clerk, hotel or country club. Ref. ME. 4274.

ACCOUNTANT, evenings or part time. ORegon 8596.

Salesmen, Solicitors —15-B

ADVERTISING solicitor, experienced, references. Address G. box 264, Times Offices.

Trades —15-C

YOUNG man handy with tools desires to learn trade of some kind. Can furnish ref. Salary no object. Address F. box 247, Times Office.

GEN. mech. acct. weld. elect. school grad., chauff. or what? Swartz, 736 W. 54th st.

GENERAL auto mechanic. Can take charge of repair end & have equipment for small shop. OX. 2087.

CARPENTER, $5 day or cont. all kinds of new & repair wk. AL. 5868.

CARPENTER, good finisher or repair. A. P. Dewey, 231 S. Hill. ME. 4643.

ELECTRICIAN, 15 years' exp., all-around man, steady. BE. 7323.

CARPENTER work, repair or new, in or out of city. 90c hr. Ph. ME. 7489.

CARPENTER and painter wants work. $4 day. Met. 7377. ROOM 54.

BRICKLAYER, plasterer, tile setter, A-1. Wages $4.95. HU. 6705-W.

Chauffeurs, Teamsters —15-D

CHAUFFEUR, Amer., 42, single, unincumbered. Local experience. Best of reference. Knows city and State. Desires place where honest, steady and faithful service will be appreciated. Ph. MUtual 6101, Rm. 262.

CHAUFFEUR, EXPERT DRIVER, MECH., WHITE, SINGLE, COURTEOUS, WILLING WORKER. 16 YRS. IN CITY. BEST LOC. REF. PERM. OR PART TIME. GL. 2124.

CHAUFFEUR, Swedish, 30, unincumbered, 6 years in L.A., 3 yrs. last position. Neat and courteous. Best references. ...

YOUNG man, 21, Danish, wishes driving job. Willing to do housework. Good driver. V. Hansen. 931 Sunbury ave.

WHITE chauf., 38. Present employer leaving city. Highest loc. ref. Any car. AX. 3974.

CHAUFFEUR, white, exp., on foreign & Amer. cars. Go anywhere. A-1 local references. Fitzroy 0912.

CHAUF., mech., gard., 35, white, rel. ref. Good worker, reas. wages. 7-yr. local ref. ...

FILIPINO chauffeur, 7 yrs. driving exp. in L.A. Best local ref. ME. 4183, Apt. 4.

A-1 COL. chauffeur, butler, houseman, best of references. Call after 2 p.m. AX. 1619.

CHAUFFEURS' Club, good drivers, any time. 1516 W. Pico. WE. 6749.

CHAUFFEUR, mechanic. Ph. DR. 6354. Nord, 621 Witmer st.

FRENCH chauff., gardener, 20 yrs. exp. Ph. OX. 7765 after 5 p.m.

CHAUFFEUR, experienced all-around man, good refs. AT. 6778.

CHAUFF.—GOOD REFS. CALL 4-9 P.M. 7-10 A.M. AN. 0651.

CHAUFFEUR-mech. wishes pos. with private family. A-1 ref. HE. 2224.

FILIPINO chauffeur & cook or houseman, good reference. WA. 7152.

Hotel, Restaurant, Club —15-E

NIGHT clerk, middle-aged man, hotel or apt. Best ref. AX. 3876.

HOTEL clerk, 20 yrs. exper. Anywhr. Earwaker. 3020 S. Western. Local.

Professions, Vocations —15-F

PHYSICIAN wants position for industrial work on salary or percentage, or would be interested in location for general practice. Address G. box 69, Times Office.

Farm and Garden —15-H

ROSES, shrubs & fruit trees pruned & sprayed. First class gardener service. Ph. McKEE, TH. 2112.

GARDNER (German) wants the care of 2 or 3 places. Exper. work done. Holly. 2260.

GARDENER wants private position. White. 5 years' experience. E. H. Potter, OR. 0846. 861 S. Union.

HEITZMANN CO., expert pruners, fruit trees, grapes & roses. AT. 6594.

GARDENING, lawn, any kind of work, day or hour, by young man. AT. 0016.

GARDENER, white, hour or job, new lawns put in, old renov. DR. 5347.

GARDENS, yard work, spading, pruning. 50c hr. Reynolds, CA. 4343.

HAVE your lawns raked by motor for best results. HU. 4030.

House Servants, Caretakers —15-J

BUTLER wants position in private family. ME. 6387, Apt. 24.

COL. want position, cook, butler, valet or houseman. Ref. AT. 6176.

COOK, housework, competent, single, 25, colored. City refs. HU. 7229.

FILIPINO janitor wishes apt., best ref. Call MUtual 4652, Rm. No. 6.

CHINESE cook for private family. 444 N. Los Angeles st. MU. 9068. Nong.

GARDENER, chauffeur, houseman, A-1 references. AX. 4748.

Painting, Decorating and Carpentering —15-K

PAINTING, TINTING. By 3 brothers, high-class, guaranteed workmanship, lowest prices. 20 yrs. here. We need the work and deliver the goods. UN. 1624.

Plastering, All Kinds
Patching a specialty. DR. 4686.

CARPENTER works by day or job, expert on altering & repairs, gives estimates or draws plans. DE. 2422.

PAPER hanging & painting, not the cheapest, but one of the best. Call between 5 & 7 p.m. HE. 9248.

PAINTING, tinting, reliable work; best materials. Day or contract. Prices reas. Mr. Hill, RO. 6737.

PAPERHANGING, DECOR., VERY REAS. 20 YRS. EXP. GO ANYWHERE. MR. WYATT, MEt. 7535.

PAINT, paper or tint. $2.50 rm. up. Outside paint'g. McCoy, AT. 0737.

$5 WILL paper, paint or tint rm., material incl. Work guar. GA. 6511.

$5 WILL paper, tint or paint rm. Material incl. Guar. DU. 8175.

PAPERHANGING, 25c up per roll. Satisfaction guaranteed. DR. 4259.

PAINTER, tinter, expert, needs work, no fair offer refused. AX. 6935.

PAINTING, tinting, kitchen & bathrm., ceiling. 60c an hr. RO. 6632.

PAINTER, paperhanger, wants work. Day or con. OR. 0590 or BE. 5168.

CARPENTERING & painting. No job too large or small. Davis, OR. 5294.

PAINTING, day or contract, 1st-class work. $4 per day up. DU. 8484.

PAPERING, stores tinted, $10. Ceiling Tiffany blended free. DR. 1014.

CARPENTER, glass, scrn. pchs. specialty. Expert alter. CA. 6013.

PAINTER & paperhanger, all tools & materials. 112 E. 74TH ST. TH. 4693.

PAPERING, painting, tint. Low fig's. Know how. Go anywhere. FI. 1829.

TINTING, paperhanging, painting. Clean, careful work. Reas. AT. 5203.

MY work can't be beat. Papering. 30c roll. Painting & tint. BE. 3870.

Day Work —15-1

FLOORS MACHINE POLISHED, $2.50 RM.; MACHINE SANDED, $6 RM. KITCHENS WASHED, $2. WINDOWS CLEANED, 10c. ALL WORK GUARANTEED. ME. 7672.

WINDOWS washed, kitchens, bathroom, wdwk. cleaned. HARDWOOD flrs. cleaned, waxed or refinished. Satisfying service. Young. WHITE, Amer. Go anywhere. BE. 9253.

FLOOR polishing, kitchens, woodwk. cleaned, windows washed, Amer., white, young, fast, reliable work today. Refs. VE. 5821.

WINDOWS, woodwork, kitchen, ceilings & walls cleaned, floors waxed, polished, general cleaning. AT. 6737.

WINDOW washing, floor polishing, kitchen & wdwk. cleaning, painting & tinting. Work guar. Ph. ME. 8430.

STAR jap. day work Co. (Agcy.) 564 N. Virgil, Hollywood. OL. 7922.

OFFICE and house cleaning and odd jobs done by day or hour. UN. 1910.

HOUSE cleaners, work by day. Japanese. WA. 9160.

HOUSE, windows, hardwood floors cleaned, polished, colored. HU. 2341-J.

EXPERT window cleaning and floor polishing. 1605 W. 9th st. DU. 0185.

Repairing, Cleaning, All Kinds —15-M

FURNITURE lacquering, Fiber, etc. On your own premises. Kitchens, cabinets. Reasonable price. 643 Estrella ave., Arcadia, Cal. Ph. 152-J.

WANTED—SITUATIONS— Female

Miscellaneous —16

TUTORING, all grades, backward pupils a spec. Ref. 557464. FA. 4581.

WANTED—SITUATIONS— Female

Miscellaneous —16

WOMAN of culture, with teacher's training, as governess, mother's helper and companion. Fine needlewoman, exp. in foreign travels. Exc. local refs. Country pref. Would go anywhere. Write only. M. B., 640 Bixel Ave. ...

YOUNG French lady, college graduate, wishes governess position; local refs. Phone Terrace 3549 Pasadena.

REFINED young lady, husband employed, seeks position, secretary, companion, driving or home, exch. for light duties. Address L. box 516, Times Branch.

EASTERN Star lady. Experienced apt. house manager. Apt. & salary. Address G. box 192, Times Office.

LADY des. pos., R.E. Exch. dept., auto. Address M. box 304, Times Branch.

APARTMENT manager, thoroly experienced, wants new house. RO. 3287.

EXP. chambermaid desires hotel work. City ref. HU. 6429-M.

LADY wishes mgmt. of apts. in Hollywood. Ph. GR. 1673 bet. 5 & 8 p.m.

LADY will care for children, conval., companion. Day-hour. DR. 5633.

FRENCH nurse, best ref. Child's nurse. Rm. 1040, Bible Institute.

Store and Office —16-A

STENO.-Sec'y, asst. bkpr. Several years' exp., railroad, bank, collections, education, some law, local ref. Address M. box 325, Times Branch.

EXPERT steno, will do light off. wk. for small sal. & privilege of doing public steno. Furn. own typewriter & desk. Ph. TU. 6433.

A-1 BOOK-KEEPER, OFFICE MGR., desires position of responsibility. Local exp. DR. 5800, Apt. 117.

BOOK-KEEPER, OFFICE MGR., CHAIN STORE EXP., 7 YRS. ONE FIRM. LOCAL REF. DU. 5502.

GL. 9254 TU. 9470
BOOK-KEEPER-STENOGRAPHER.

BOOK-KEEPER, A-1, capable of taking full charge of office. L. A. references. Phone DU. 1236.

STENO., BKPR., CAP. BEGINNER, TRAINED FOR COMPETENCY. MOD. SAL. WARE, 8:30-5. TR. 8491.

JUNIOR accountant wishes position as full charge book-keeper and light stenographic work. DR. 5354.

EFFICIENT steno., secy., desires perm. pos., 5 yrs. exp., stocks, bonds, legal, bank. Ph. 581967.

CASHIER, book-keeper, life insurance, 11 yrs. exp., old-line companies. Local ref. RO. 7559.

YNG. lady desires pos. asst. bookkeeper, typing & receptionist. Can drive car. Refs. WA. 5151.

SECRETARY-stenographer, good personality, efficient, trustworthy, local references. B. Sneed, DR. 6732.

BOOK-KEEPER, typist, capable, expert, wants respon. pos. AT. 5411.

GOOD typist & receptionist desires to work ½ days. $9 wk. TU. 4130.

STENO., bkpr., 12 yrs. exp., capable taking charge small office. EM. 4662.

STENO.-Bkpr., rapid typist, desires position, mod. salary. TU. 2560.

WANTED—Typing, manuscripts copied. 2438½ West Pico. BEacon 2219.

BKPG. & aud. by hour, ½ day, or monthly. Cales, 204 E. 102nd st.

TYPIST, office attendant, seeks ½ day work. $8 wk. WARE. TR. 8491.

BOOK-KEEPER-steno., 13 yrs. local exp., temporary or perm. BE. 4245.

STENOG., beginner, wants position. Grad. commercial school. WE. 4549.

EXPERT legal stenographer, references, desires pos. law firm. BE. 2711.

STENO., competent, desires perm. pos. Small ofc. pref. MU. 8664. WE. 5113.

BOOK-KEEPING, short hours, exp., first class. Huebel, 187714.

STENO.-secretary, 3 yrs. exp. A-1 ref. DU. 5142.

TYPIST-steno., expert, manuscripts, letters, etc., reas. rates. WA. 7678.

BOOKKEEPER, typist, exp. mfg., ins., real estate, merc. mag. ofc. OR. 0690.

STENO., comp., rel., high school grad. Bus. college. Low wage. VE. 4400.

Nurses —16-C

EXPERIENCED child nurse, capable taking complete charge, mental and physical training, wishes care of young child. Best local ref. Phone ...

DIPLO. trained German nurse as infant's nurse. 15 yrs. exp. Talks little English. Address G. box 280, Times Office.

ENGLISH trained child's nurse, local, England, Canada references. Address L. box 273, Times Branch.

GRADUATE nurse takes T.B. patients. Spacious, sunny house. 206 W. Highland, Sierra Madre. Tel. Red 71.

PRACTICAL nurse will take semi-invalid or elderly person in new home, no other patients. OL. 6393.

EXP. CHILD'S NURSE WANTS POSITION. OX. 6235.

NURSE, KIND & EFFICIENT. BEST OF REFERENCES. HE. 8074.

PRACTICAL nurse & masseuse wants work. WA. 0482.

TRAINED child's nurse, 7 yrs. exp., loc. ref. Take full chge. EM. 5534.

PRACTICAL NURSE. BE. 5444.

NURSE, practical, any case. Highly recommended by doctors. Ph. 598459.

PRACTICAL NURSING by reliable middle aged lady. 595312.

Housekprs., Domestics, Cooks—16-D

DOMESTIC help, male & female, all desirable workers, local references. write or phone ELITE EMPLOYMENT AGENCY FOR BETTER HOUSEHOLD SERVICE. 413 West 6th. Phone VAn. 2441.

REFINED housekeeper, capable of taking full charge, wishes position in a very desirable family in Beverly Hills or vicinity. Call S. M. 32491. Ask for Mrs. A. Whitlock, or write to 10744 Chalon Road, Bel-Air.

EXP. managing housekeeper desires pos. apt. hse., hotel, hospital or private home. Go anywhere. Refs. Address L. box 550, Times Branch or phone OL. 6773.

WOMAN 57 years wishes cooking and housework. Active, neat, quiet. Good cook. $35 per month, board and warm room. Address G. box 195, Times Office.

TR. 8318.

We have numbers of women & girls registered. Cooks, maids, hskprs. ENID ROGERS SERVICE (Agcy.)

CULTURED young lady desires position as governess, companion or in refined motherless home. references. Address M. box 506, Times Branch.

MIDDLE-aged woman wants pos., hskpr., no laundry, small family. $10 week up. Address G. box 166, Times Office.

COOK, hskpr., unincumbered, ref. Wages $60. City or country. Brentwood Hgts. Box 364, Inglewood 942-R. Call Monday.

WIDOW with 3-yr.-old girl wants work, motherless home or business couple preferred. (No triflers.) Will leave city. AN. 1542.

DESIGNER & dressmaker wishes position as personal or studio maid. Will sew by day. Neat refined colored. Phone AT. 6036.

EXP. housekeeper, wants pos. Adults home, plain cook, American, good refs. Address F. box 248, Times Office.

MIDDLE-AGED Scotch woman, first-class family cook and houseworker, light table serving. $65. City or country. BEacon 8478.

WANTED—Part time or cooking or days work by reliable col. woman. HU. 7307-W.

COOKS, couples, all domestic workers, best refs. Supplied by Melruth's Bev. Agency. Service at OX. 6116.

FOR dependable help of all kinds call Brown Empl. Agcy., Beverly Hills. OX. 7121. Formerly Scotanus.

HSKPR., mid. aged. Good seamstress. Motherless or empl. cple. home. AT. 9298.

WANTED by a young white woman, housework & cooking, half days. AL. 3549.

EXP. colored woman wishes place cooking in small family. Ref. AX. 4151.

COOKING, hswk., exp. Norwegian girl, in city, $75 to $80. ME. 0215, Room 27.

GOOD white rel. cook & hskpr., desires perm. pos., stay nights. MU. 2555.

EXP. colored girl wants genl. housework & cook. Also mother's helper wants work. AT. 9235.

REFINED lady wants position as housekeeper in motherless home. Address M. box 597, Times Branch.

EXP. girl wants ½ day work morns. or afternoons. HU. 1142.

WANT pos. as maid or upstairs work. 3 yrs. local exp. Refs. VE. 4125.

COL. women's club ½ day wk. Cooks, parties, child nurse. AT. 5384.

COLORED girl wants half day work mornings. Phone HU. 6938-J.

STUDENT will assist light hsework for rm., board & sal. TU. 6095.

COL. woman, neat, cln., cook or maid, cty. Refs. HU. 6201.

EXP. rel. col. woman wants work by day, week or mo. Ref. AX. 6104.

GIRL and woman want maid or genl. hswk. Home nights. AX. 6021.

EXP. woman, pos. as nurse maid or ½ day housework. HU. 1064-W.

EXP. nurse, mass., dietitian, mild mental, chron., aged. VE. 5705.

EASTERN white woman, day work. Clng., lndry. Good worker. OL. 0294.

A-1 cook, efficient, trustworthy, pref. country. $90 up. Refs. MU. 0603.

EXP. nurse girl wishes position. UN. 2520.

COL. lady wishes part time, day or housewk., home nights. HU. 4164-R.

2 SISTERS, first-class hskpr., good cook, desire work together. AX. 5289.

FIRST class cook, wants work. $20 week. Family or restaurant. AT. 4720.

RESPONSIBLE woman wants housekeeping for adults. FI. 3243.

COMP. Swedish woman, wants cooking, hswk. Good wages. 557901.

AMERICAN woman wants position as cook in camp or ranch. AN. 5852.

COOK, colored, first-class pastry or combination cook. Ref. AT. 5809.

YOUNG rel. German woman wants ¼ or day work each week. AN. 2802.

EXP. maid, white, 21, to screen star or wealthy lady. PH. 556593.

WANTED—SITUATIONS— Female

Dressmakers, Seamstresses—16-E

N. Y. DESIGNER, exp. St., French draper, copy any model gowns, frocks, coats, etc., made A-1 expert alter., fur work, port. mach., home or out., reas. refs. BE. 1373.

FURS, wool coats, scrfs., tailrd. gwns. made, remod., refitted. Artist designer. Reas. 4590 Russell. OL. 6530.

WANTED—Sewing, remodeling, hand embroidery. Call AXridge 5212.

DRESSMAKING, alterations, N. Y. exp. 420 N. Larchmont Bl. HE. 2903.

GOWNS to suit your individuality. Paris copy. At your home. HE. 0261.

EXPERIENCED modiste will make your gown in 1 day. $4. BE. 2849.

SMART gown finished in 1 day. A-1 designer. $6 day. HOlly. 0953.

SMART classy dresses, made in your home, speedy. Ref. $5 day. GL. 5427.

ABSOLUTELY A1, your home or mine. City ref. 1125 W. 7th. TU. 4410.

FRENCH modiste, work guaranteed, $4 a day. Call TU. 5926.

DRESSMAKING and remodeling. $4 a day. PHONE 595-153.

SMART dresses, coats, suits, portable mach. $6.50 day. Ref. DU. 7119.

A dress a day, my home or yours, excel. References. TH. 2315.

DRESSMAKING by experienced woman. $3 per day. AL. 3202.

Professions, Vocations —16-F

PALMER chiropractor as lady asst. Verna Makepeace, Burbank, G. Del.

REFINED YOUNG LADY WILL DRIVE OR TEACH YOU. WA. 3226.

Day Work, Laundresses —16-I

LAUNDRY DONE BY CAPABLE JAPANESE LAUNDRESS. SILKS CAREFULLY DONE. REAS. CALL FOR AND DELIVER. EM. 1050.

RELIABLE, honest German laundress. A-1 cleaner, knows how to work. Wishes any kind day work. OR. 7226.

REL. white woman, trustworthy and dependable, exp. laundress & quick, willing house cleaner. AN. 6146.

HOUSEWORK ½ or all day, very neat, honest, home nights. EM. 1400.

A-1 LAUNDRESS & CLEANER. BE. 9548.

EXP. ref. young white woman wants laundry and cleaning. AN. 2423.

A-1 laundress wants day work Wed., Thurs., Fri. Phone ME. 5076.

WORK wanted by competent laundress, cleaner, good refs. HU. 1192-J.

A-1 colored laundress wishes bundle washing at home. DElaware 6170.

WOMAN, colored, gen. hswk. or day work. AX. 4770.

WHITE woman wants 1 or ½ day's work. Thurs. Sat. 50c hr. TO. 5508.

ANY kind housework by day or wk. Good worker, col. HU. 5201-M.

WOMAN, col., desires afternoon work, any kind. Ref. AX. 4523.

WANTED—SITUATIONS— Male and Female —17

1ST class white couple, chauffeur and butler, wife to cook and do housework. Local refs. 936 S. Dewey st. DR. 4890.

EXPERIENCED ranch man and wife, with girl 6, wish position. Wife good cook and housekeeper. Man handy all around, good chauffeur. 598-716.

COUPLE, woman good cook, man good driver, knows city, both efficient, personal ref., in or out town. William Thornton, HU. 5435-J.

EXP. colored couple desires work in private family, man chauffeur and butler, wife cook and maid. AX. 4299.

JAPANESE couple, first-class cook, wife housemaid, ref. Private family. Nozaki, 136 Rose st. VA. 4815.

MAN, wife, painter, paperhanger, own outfit, exchange apt., court or care same. A-1 ref. 591660.

COLORED couple, cook, chauffeur, butler, 2 yrs. last place. Ph. Santa Monica 25204.

EXP. man & wife want work on ranch. Good farmers. GA. 5155.

MAN, wife, wish position caring for apt. house. ME. 6703. Hendrickson.

SWEDISH couple want pos. as chauf., butler & cook. A-1 refs. WH. 2984.

EXP. couple want apt. house work. Best reference. HO. 4683.

COL. couple, good cook & hskpr., butler, A-1 chauf. & mec. Ref. DE. 3193.

COUPLE, experienced colored cook, gard. & butler, city ref. HU. 6132W.

COL. COUPLE, COOK, BUTLER, HS. MAN, CHAUF. AXridge 5312.

EXP. man & wife wants work as janitor & janitress. Best ref. GA. 5153.

EXP. married couple want apt.-house, court or hotel work. AT. 8034.

RENTALS

WANTED— To Rent

Miscellaneous —18

LOFT, studio or large rooms with bath & kitchen unfurn. Ph. OL. 0206 9 to 5.

Rooms —18-H

BUSINESS woman wishes 2 or 3 unfurnished rooms, apt. or court. West side, under $25. Perm. Give phone. Address M. box 557, Times Branch.

Houses —18-K

HAVE clients who wish mod. fur. and unfurn. houses, $75 to $125. Wilsh. & Hollywood. J. M. FRENCH CO. 151 N. Western av. GR. 5165.

Stores, Offices, Business Pty. —18-M

FOR general contracting business, vacant lot or lot with office, will lease. TU. 2212.

OFFICE space. Best light and cheapest rent in Los Angeles. Apply Rm. 303 at 404 WEST 7TH ST.

Beach Property —18-P

WANTED—Furnished house at or near-by beach for winter months. Care of same part consideration. Adults. Ref. asked and given. Address M. box 436, Times Branch.

ANNOUNCEMENT

The following subdivision of Rental Columns will enable TIMES readers to more quickly locate the places they want to rent.

West and Northwest
Includes all west of Main street and all sections north of Jefferson street—West Adams, Pico Heights.

South and Southwest
Includes all south of Jefferson street and west of Main street—Vermont Square, Manual Arts, Angeles Mesa, Goodyear district, etc.

East and Southeast
Includes all east of Main street and south of Mission Road—Boyle Heights.

North and Northeast
All north of Mission Road and east of Glendale Boulevard—Elysian Park, Highland Park, Lincoln Heights, Garvanza, Glassell Park, Huntington Drive.

TO LET—ROOMS— Furnished, Etc.

West and Northwest —19-A

WHY NOT PHONE YOUR WANT-AD TO THE TIMES? NO CHARGE ACCOUNT NECESSARY AND COURTEOUS, EXPERIENCED AD-TAKERS, DAY AND NIGHT, WILL HELP YOU WITH YOUR COPY IF DESIRED. METropolitan 0700.

BEAUT. large front rm. in exclusive W. Adams home, close in, elegantly furn., private bath and shower room, priv. phone, gar., ideal for 1 or 2 gentlemen. BE. 3706.

LOVELY furn. front rm., priv. entrance, breakfast if desired, close in, all conveniences, ½ blk. L car line, in private residence. Wilshire dist. 1036 S. BRONSON.

LARGE rm. in priv. home, furn. in mahogany, adj. bath, with shower; well heated, breakfast if des. Bus. or prof. man. HO. 6275.

$15 EA. Room-mate for young business girl, double room, twin beds, 2 closets, 2 doors. P car. 1274 3rd ave. RO. 6879.

LOVELY room for single young man in private home, southern exposure. No other roomers. References. 162 S. Ardmore Ave. Phone WA. 7692.

NICELY furn. rm., suit. for 1, tile bath, near 6th st. 431½ S. Bonnie Brae.

ARTISTIC frt. rm., wall bed, adj. bath. Newly furn. Wilshire home. Meals optional. OX. 8630.

FURN. rm. in home of Spanish fam. $5.50 wk. 2014 S. Arlington. RO. 7189.

2 LARGE rooms, twin beds, connecting bath, for 4 gentlemen. 670½ S. Berendo. WA. 5259.

CHEERFUL rm., walking dist. to University, nr. cars and bus. Hskpg. privileges, 1 or 2 girls. OL. 3703.

LARGE front rm., suitable for 2, one small rm., ½ block to car and Westlake Park. 721 Carondelet st.

$5 WK. & up, quiet sunny with private bath. $7.50. H. & C. water, steam heat. DR. 7248. 810 Beacon.

LOVELY rms. in priv. home. Bkfst. opt. 636 N. Mariposa. H car. 590495.

SUNNY rm., twin beds, $5 each, or single rms. 949 S. Hoover st.

553 N. HARVARD BLVD. Nicely furn. corner room. HE. 2315.

NEWLY furn., warm, slp. rm., cont. hot water, $4 & $5 wk. 1049 Wilsh.

WILSHIRE home, lge. cor. rm., furn. for man. 179 S. Hobart. WA. 4641.

LARGE, airy, cent. h.w. heat, phone, close 3 cars. 1126 W. 20th st.

MAN and wife or two ladies. Kitchen priv. 4423 W. Washington. Apt. 4.

FRONT rm., adj. bath, gar. $15-$20. Hskpg. priv. 2640 Budlong. BE. 2720.

SUNNY cor. rm., no other roomers; refs. 149 S. Ardmore. DU. 9685.

SOUTH rm., nice home for gentleman, nr. 10 & Western. Gar. RO. 4263.

FRONT rm. adj. bath, use kitch. Gar. opt. Reas. 530 N. Hobart. HE. 7656.

LARGE SUNNY FRONT RM. CLOSE IN. 1590 WILSHIRE BLVD.

LOVELY rm., reas. 1 or 2 bus. men or women, priv. home. 1734 Orchard.

Hollywood —19-W

$20—NICE furn. frt. rm., prl. home, every cnv. 5834 La Mirada. HO. 4017.

BEAUT. suite of rooms, bath & shower, suitable 2 or 3, elegant home, private entrance. Exclusive Hollywood dist. Meals if desired. HO. 6224. 1601 N. HOBART.

$5 PER wk. & up, ½ blk. from Chinese Theater. Attrac. furn. rm., running water. Well heated sgls. & dbls. Reas. 6919 Hawthorne.

IN Hollywood, furn. rm., priv. fam. Accommodate 2, 1 blk. so. Chinese Theater & Roosevelt Hotel. 6974 Hawthorne ave.

1728 N. McCADDEN PLACE. Hollywd., quiet rm., twin beds, ref. home atmosphere. Bkft. priv. Reas.

HANDSOME living-rm., wall bed, bath, priv. entrance view. GL. 0041.

FRONT rm., priv. family, nr. Holly. car. Lady only. $4. 1732 N. Mariposa.

RM. in priv. home for 1 or 2 men. Garages. WH. 8776. S. Hollywood.

LOVELY rm., with running water; $5.50. 1816 N. Wilton Pl. GL. 4647.

South and Southwest —19-B

ROOM adj. bath, cont. hot water, gar. No other roomers. M and U cars. Gentlemen, $5. 824 W. 49. VE. 2805.

FRONT rm., with sleep. porch, ½ blk. Manual Arts. 854 W. 42nd st. Gentleman pref. UN. 9837.

ROOMS in private home, near car line. Board optional. Gar. UN. 5564.

$4 WK. Modern rms. for gentlemen. Dude Hotel, 4237 S. Olive. AX. 0918.

East and Southeast —19-C

FRONT ROOM, ADJOINING BATH. 436 S. EZRA ST. F car.

TO LET—HOTEL— Rooms —19-D

Hotel Virginia
BEST FAMILY HOTEL
NEAR WESTLAKE PARK
TWIN BEDS, PRIVATE BATHS
OUTSIDE ROOMS
$10 WEEK SINGLE
$15 DOUBLE
CHICKEN DINNERS, 65c
Club Room, Billiards, Garages
744 S. BEACON. DU. 4501. ONE BLK. WEST OF UNION. OFF 7TH

HOTEL FIGUEROA
939 S. Figueroa St.
A new $2,000,000 hotel with equipment far superior to that usually found in best hotels. Guests' continuous entertainment, concert orchestra, dancing, motion pictures. A number of outside sunny rms. & bath. $50 mo.; without bath, $40.

HOTEL KNOCKERBOCKER. New, modern, QUIET. 1 blk. west of Figueroa, bet. 5th & 6th. Out of traffic. Few min. walk downtown. POT OF COFFEE & ROLL SERVED to RM. EACH MORNING. All rooms have priv. baths or shwr. $2.00 per day, $10.50 per wk. single. $2.50 per day, $12.50 per wk. dble. 551 S. FREMONT. MU. 8101.

NEW LOW RATES
BELMONT HOTEL
Hill St. at 3rd.
$7 week up. $1.50 day.
NEW, FIREPROOF
All private baths and showers.
Luxurious, ultra modern.

HOTEL ELMAR
250 rooms, without or with shower or tub baths. The quietest family hotel in the city, yet within 5 min. walk of business center. Rates as low as $5 per week. Garage. 335 S. HOPE ST. 100 feet north of west entrance to 3rd st. tunnel.

$1—DAY NEW—$1
10-story modern fireproof hotel. 621 rooms. $1 day, bath privilege. $6 TO $10 PER WEEK. 200 rooms with bath, $1.50, $2 day. EL REY HOTEL, 4 & San Pedro st. Operated by Stillwell Hotel Co.

$1 day up, El Roy Hotel
$6 wk. up. Priv. baths, shwr. 1130 Trenton, blk. W. Fig., 12. WE. 2441.

HOTEL NORTHERN
Hill and 2nd. 200 fireproof rooms. Modern hotel service. $30 per mo. Detached bath. $40 with private bath.

$6 Vanderbilt $8 Bath
$26 S. Hope. In town. Out of noise. Modern. Private phones.

NEW GRAUMAN HOTEL, OL. 2181. Most exclusive dist. All sunny, quiet rooms. Monthly rates. H car. 676 N. KENMORE, nr. Melrose.

$1.50 Day Up—Wagner
$8 wk. up. Like home. 514 S. Hope.

$4 wk. Bath, $6. Outside rms., elev., stm. heat. Jean Hotel, 540 S. Flower.

$35 MO. Front room, bath, hotel service. 415 S. Westlake ave.

75c DAY. Nadeau Hotel, 1st & Spring. $4 wk. up. Beaut. lby. elev. stm. ht.

TO LET—ROOMS— And Board —19½

6107 FRANKLIN AVE. GL. 4813.
THE BACHELOR CLUB
A club residence, favorably located within 3 blks. of the center of Hollywood business district, providing desirable accommodations for about 20 professional, business and other men. The club service includes well cooked meals (breakfast and dinner) ample lounge room. Cards and billiard rooms are available without extra charge. Beautiful grounds. Parking space. Weekly rates, $12.50, $14, $15, $17.50.

MIRAMAR TERRACE (Westlake dist.) $10, $12.50 & $15. Sgls. & dbls. per wk. with 3 meals a day; chicken din. Sun. Eggs, milk, poultry from own ranch. H. water & ht. in rms. Large lobbies, billiards, cards & dancing. Ideal home for young people. Take W. 6th D car to Miramar. 2009 Miramar st. DU. 4835.

SPECIAL chicken & steak dinners, delicious meals, beautiful rms. $45 per mo. up. Flower gardens, elegant lobby, ball room, ideal social environment. Young crowd. 50 people. Dance & card parties. Hotel service. Every comfort. Showers every floor. Close-in Westlake dist. 1019 Bonnie 1 blk. east of Alvarado. DR. 4664.

1001 W. 6TH ST. D CAR. TR. 7181.
THE EVANGELINE
HOTEL FOR BUSINESS GIRLS. Sunny outside rms. 2 excel. meals. Rate $1.50 day. Special weekly rates.

$50 MO. Cedars Inn. Beautiful mansion for home. Wilshire dist. Large lobby, library, billiards, social life. Excellent meals. 1 blk. west 6th & Rampart. 448 S. Lafayette Pk. Pl. DU. 0189.

LARGE beaut. furn. rm., 2 business girls, also rm.-mate for yng. man, connecting bath & shower, exceptional meals. 1248 S. Westlake. BE. 5708.

BREAKFAST & evening dinner, twin beds, home cooking, home privileges, park, space, excellent loc., $8.25 wk., $33 mo. 1133 ELDEN. DU. 8008.

THE PALMS. Guest home, trans. or perm., lge. warm rms. priv. and connecting with bath, delicious food, low rates. 2504 S. Flower. AT. 6731.

YOUNG men, cozy rms., single beds, home cooking. Gar. Park sn. with board. $10 wk. 915 S. Grandview, nr. Westlake Park.

A REAL HOME for elderly people. Private bath. Cont. hot water. Best of food. 748 Hartford ave. VA. 4595. H. R. S cars.

ATTRACTIVE priv. home for 1 or 2 business women. Piano, gar. & mls. opt. 4012 Halldale. E. M cars.

LARGE sunny room adjoining bath. Best of furnishings and meals. 550 S. HOBART BLVD.

ATTRACTIVELY FURN. SUITE WITH PRIV. BATH. BEST HOME COOK'G. DU. 2321. WILSH. DIST.

EXCELLENT meals, nice rms., beau. loca. $7.50, $9, $10 & $12 per wk. Twin Cedars Inn. 4057 S. Figueroa.

LARGE sun. rms., sgle. beds, priv. bath & shwr., home ckng., stm. ht. Gar. S car. 698 Wilsh. Pl. WA. 5218.

LOVELY rm., home priv., home cooking, served family style. WA. 2413. 219 S. Normandie.

FRONT single rm., also rm.-mate for refined young lady. Home cooking. 504 S. Occidental. DU. 4330.

YOUNG lady room-mate, large room, twin beds in exclusive place, references exchgd. 550 S. HOBART.

NICELY furn. room for 1 or 2 modern private home, good meals, fine location. Garage. EM. 4653.

FOUNTAIN of youth discovered! The secret is diet and good care. Address M. box 556, Times Branch.

HEART of Hollywood, reas. rates, home atmosphere, congenial people, garage. 1954 Hillcrest Rd. GL. 1473.

636 S. Ardmore, dbl. & sgl. Sunny cor. rms., adj. & priv. baths, delicious meals opt. Gar. DU. 5468.

FINE meals, rm., priv. bath & entr. Twin beds. Also sgle. rm., radio. 741 S. New Hampshire. DU. 6324.

637 S. Manhattan Pl. Best loc., home and meals at lowest prices in city. Rates to families. DU. 9556.

NICE SUNNY RM. WITH BOARD IN WILSHIRE HOME. DU. 7014.

WILL care for invalid or elderly people at my home. GA. 2384.

505 SO. Occidental Blvd. Exclusively for business girls. DU. 7009.

LOV. large rm. & sun porch, ex. mls. 724 S. Manhattan. DU. 5804.

SUNNY front rm., reas. Hot & cold water, board opt. 617 S. Occidental.

NICE SUNNY RM. HOME COOKING. 601 S. VIRGIL. DR. 0980.

Rooms, Board for Children —19½-B

5863 ANGELES MESA DR. Have wonderful sys. of feed and training bottle babies under year old. UN. 1044.

2303 W. 10th st. Boarding home for children. Rm. parents. 53698.

BOARD for 2 or 3 children, rm. for parents. 2320 Scarff st. RE. 1542.

NICE home for 2 children. Rm. par. Nr. schl. DR. 1965.

Day Nurseries —19½-K

ESTHER LEE NURSERY
747 So. Carondelet. Fitzroy 1682.

TO LET—HOUSEKEEPING Rooms —20

$5 UP. Dbl. & sgl. apts., hskpg. rms. Evthg. furn. Pk. sp. 1500 W. 20th.

LIGHT hskp. rm., adj. bath, priv. ent., $15 per mo. Also 1 furn. bedrm., $10 per mo. 643½ W. Manchester ave. TH. 6179.

$22.50, W. ADAMS dist., sunny frt. r. & kitch., also lower apt., fireplace, bath, light, $30. 2301 W. 24. EM. 2832.

SUNNY frt. rm. & kit., h. & c. wa., pk., ph., $25, evythg. furn. 2716 S. Vermont.

$5, Lge. rm., range, 2 gas, light. Phone. 490 S. Union ave. 581-621.

$5—SUNNY, clean apt., gas, light, parking. Ph. incl. 150 W. 21ST ST.

$5 Wk. rm. & kitch., evrythg. furn., pkg. 2627 Orchard, off W. Adams.

TO LET—APARTMENTS— Furnished

Miscellaneous —21

THE WILSHIRE
671 SO. CORONADO, BET. WILSHIRE & 7TH, 10 MINUTES FROM BULLOCK'S, TWO BLOCKS FROM WESTLAKE PARK YET IN A VERY QUIET EXCLUSIVE SECTION. 3 & 4-ROOM HIGH CLASS APARTMENTS, FULL 24-HOUR HOTEL SERVICE & DAILY MAID, STEAM HEAT, ELECTRIC ELEVATOR, FRIGIDAIRE, ETC. $125 TO $200, INCLUDES EVERYTHING. INSPECTION INVITED AND APPRECIATED.

BELMONT SQUARE ENGLISH FLATS
Extra large, strictly modern, dble. with dinettes, newly furn., walking distance, C car to Second and Columbia ave. ½ blk. east to office. 214 Columbia Place. Ph. 52904.

SGLS. $60 UP — DBLS. $70 UP
— JUST OPENED —
BEL-AIR APTS.
129 N. OXFORD.
Elec. refrig. All lge. rms., richly furn. Nothing finer, twice the price. TWIN BED EVERY APT.

$45 Lovely Singles $35
Close in, comfy & convenient. Overstuf. furn. Janitor service. No raise in rents for winter. Clark Apartments. 1317 S. Fedora. BE. 8839.

NEW & beautiful hskpg. apts. incl. 2 beds, lights, gas, phone & gar. One with sleeping porch. $25 to $35. Just opened. 1934 BONSALLO AVE.

$35—Nashua Apts.—$40
Sunny sgls. o'stuffd. 1421 W. 10th.

$15 MO. New cozy 2-rm. apt., bath, gar. 5c fare; quiet, fine air, water. 3974 Rogers st., City Ter. CH. 0964.

$20-$25—2 RMS. & slp. porch; light, gas, linens incl. 1345 Pennsylvania.

$5 WK. or $20 mo., single apts., everything furn. 831 MAPLE AVE.

$26-$35. Apts. Overstuffed furn. Steam heat. 1945-49 E. 4th. F car.

West and Northwest —21-A

OPENING OF
MARQUIS APTS.
NORMANDIE AT 4TH ST. DR. 5406
A classic 6-story concrete apt. bldg. of sound proof construction. Furnished with Karpen's de luxe furnishings. Singles, doubles, bachelors' and 4-rm. suites. Real steam heat. Frigidaire, 24-hr. switchboard serv. Ballroom. Rates very reasonable to permanents.

ARDMORE APARTMENTS—431 No. Ardmore. Cor. Rosewood, north of Beverly Blvd. Singles and doubles. Rates $50 to $75. Nothing like them for the money. Don't fail to see these apts. before making a choice. We claim not only the finest furniture in the city, but the best arranged house. Large lobby, ball room and billiard room. All apts. have large dinettes, living rms. 12x19, 2 closets, large dressing rm. interior finish feature and oil heating. Weekly cleaning service. For any desired information phone Manager, GLadstone 5569.

THE PARK LANE
COR. 4TH & NEW HAMPSHIRE
HEART OF WILSHIRE
Magnificent new six-story bldg. The last word in 2 & 3-room suites. Furnished by noted decorator. Real steam heat, electric bath soundproofing, soft water, refrigeration, switchboard, bell boy. 24-hr. service.

THE FLEMING
1 BLOCK FROM AMBASSADOR
Extra large single and double apartments. Luxurious and most complete in every detail as twin beds, Frigidaire, etc. Our reasonable rates include everything. A real home for discriminating people. 764 S. Normandie at 8th st. DU. 8706.

$70-$85, including gas, light, cleaning and maid service.
CASA ESPANA COURT
2-room well furnished apartments. 20-minute walk from Broadway. 393 Loma Drive. DU. 3285. 1 blk. E. of Union, 4 blk. N. of 6th.

LEY APTS.
3192 WEST 7TH ST.
One block east of Ambassador Hotel. Frigidaire, elevator, garages. Maid service, beautiful singles, every apt. a home. Twin or dbl. beds.

New Charlou Apts.
The finest in the Westlake. Large singles, doubles & bachelor apts., twin beds, dinette, Frigidaire, close in. 821 GREEN AVE., at 8th, between Valencia and Union.

FINE LOCATION FOR DOCTOR, DENTIST HAVE OFFICE & HOME. 4 large rooms with bath and dressing room, modern. Handsomely furnished, everything new. Cor. Third ave. and Pico, over bank. Kenwood Apts. EM. 9267.

VISTA GRAND APTS.
Nr. W'lake Pk. Lge. rms. Furnishings & serv. Unusually fine. Ideal for discriminating tenants. Gar. H. D cars. 400 S. Bonnie Brae. 54208.

$40—Alcazar Apts.—$40
1000 W. ADAMS.
Sgl. apts. in new bldg. Ovstfd. furn. tile baths. Rent incl. direct phone and janitor service. A real home.

$35 AND UP. $4 NEW large single apts., elegant overstuffed furn. Lge. attractive lobby. Tile kitchen and bath. Completely furn., including gas & lights. Corner Boylston and Bellevue, just off Sunset. MU. 0443.

36.50 Rent Reduced, 42.50
GAS AND LIGHT INCLUDED.
LA CASA APTS. 375 S. OXFORD.
Lovely singles, Wilshire dist.
L CAR. PHONE ROchester 6248.

KENMORE CLINTON
570 N. KENMORE.
New! Elegant single & double apts. High-Class, large dinettes, elect. refrigeration. Reasonable. 592-090.

Biltmore Arms Apts.
800 S. BURLINGTON. DR. 8903.
Ideal Westlake location, quiet & homelike. You'll like this place. Singles & doubles at most reas. rates.

NEW SHERMAN APTS.
Large, well appointed apt.-homes. Twin beds. 24-hr. switchboard. FRIGIDAIRE. STEAM HEAT. 314 S. Alexandria. S car.

HIGH-CLASS FLATS & APTS. $75 TO $800
KELLS & GRANT
Wilshire and Western. DU. 3000.

THE PATRICIA APTS.
New bldg., sgls. & dbls. Twin beds. Frigidaire. Attractive prices. 326 SOUTH BERENDO ST.

LOS PALMAS
$50 Singles $65
147 S. NORMANDIE. WA. 2290.

ARLISS APTS.
New sgls., extras incl. Very reasonable. 1327 S. Catalina. P car.

$45 UP. LOLA APTS.
Attractive doubles, steam heat. 3622 San Marino. N car to Hoover.

$42.50 New Ansley Apts.
Sgls. Steam heat, extra inc. 6c car. O'stuffed. 3218 SUNSET BLVD.

$100 UNUSUALLY well furn. 3-rm. apt. homes, lge. liv. rms., bedrm., dingtte, unit heat, Frigidaire; near 3rd. 212 S. CATALINA ST.

BEAUTIFUL studio apartments, singles and doubles. Refrigeration and maid service. 721 South Mariposa, across from Ambassador. WA. 4920.

$55 Berendo Terrace Apts.
NEW FRONT SUNNY SINGLES. 626 No. Berendo near Melrose.

VINEYARD APTS.
New mod., select., rates reasonable. 4567 PICKFORD ST. WH. 5084.

$40, 247 N. New Hampshire ave. Harcourt Apt. Large sunny corner single. Parking space. WA. 2565.

$35 — LIVE IN WESTLAKE — $40. Overstuf. furn., tile bath; close in; maid service. 516 S. UNION AVE.

MOST for money. 1542 W. 21. Sunny sgle. apt., overstuffed, dressing rm., big closet, hot water, ph. $25.

SGL. apts. $40 & $45. 1 blk. from Univ. Rosmar Apts. 1016 N. Heliotrope Dr. OL. 2314.

$45—VIRGINIA LEE
New sgls. Extras. 1322 S. Catalina.

JENSEN APTS. STRICTLY MODERN. STEAM HEATED. LOW RENTALS. 1706 SUNSET BLVD.

$45. SINGLE APT. Beautifully furn. Wilshire dist. Extras included. S car. 3066 W. 7TH ST. WA. 8011.

BEAUT. front single apt., in Los Altos Court. 1205 S. Mariposa. Price $45.

$30 UP. Steam heat, elev., lobby, ovstfd. YULE APTS. 1243 W. 6th st.

$40. SGLS. RITZ CARLTON. $45. 2962 Francis bet. 8 & 9, off Vermt.

$32.50. BARD APTS. Lgts., gas, stm. heat incl. 463 S. Hartford. D car.

NEWLY furn. sunny sgle. living rm., wall bed, kitchen & bath. OX. 8630.

$45. DOUBLES. 2 beds, steam heat. Near Westlake Pk. 324 S. Westlake.

SINGLE & DOUBLE apts., newly decorated. 2422 1-4 S. HOPE. M. J cars.

$70 UP. LARGE SUNNY SGLES. & DBLES. SOME WITH TWIN BEDS.
Formal Opening
DECEMBER 28TH
Allendale Arms
Elevator, private phones, dressing-rooms with cedar drawers, tile features and showers, steam heat, Frigidaire, fully carpeted and beautifully designed, overstuffed furniture. JANITOR AND MAID SERVICE. You'll appreciate the exquisite taste of this apartment home with its wonderful view.
COR. 9TH & NORTON
PHONE ORegon 3384.

NOW OPEN—
LA CRESCENTA APTS.
Nothing finer in Wilshire dist. Mohair furniture thruout. Singles and doubles, twin beds, steam heat, Frigidaire. Daily maid service if desired. Large recreation room. We have desirable S.E. singles and S. W. doubles. Reasonable. 320 S. GRAMERCY PL. L CAR. Mr. and Mrs. Klotter, resident mgr.

JUST OPENED
"THE ENDICOTT"
407 S. Kenmore at Fourth st. Luxurious all outside large single and double apartments. Frigidaire, large dinettes, two large closets. Elevator, maid and hotel service. YOUR INSPECTION INVITED. MRS. WALTER LENSE. Managing Owner.

JUST OPENED
"THE ENDICOTT"
407 S. Kenmore at Fourth st. Luxurious all outside large single and double apartments. Frigidaire, large dinettes, two large closets, elevator, maid and hotel service. YOUR INSPECTION INVITED. MRS. WALTER LENSE. Managing Owner.

JUST OPENING
THE ALBA APTS.
716 SO. ST. ANDREWS PLACE
DRexel 3260.
Beautifully decorated and tastefully furnished single & double apts. Dinettes, electric refrigeration, elevator, every apartment on outside apart. Rates reasonable.

ANCELLE APTS.
COR. 7TH & GRAMERCY DR.
LUXURIOUSLY FURN. SINGLES, DOUBLES & BACHELOR APTS. All outside rooms, twin beds, dinettes, electric refrigeration. Daily maid service. EXCLUSIVE WILSHIRE DIST.

BEVERLY MANOR
Wilshire's most complete and comfortable apartment homes. Doubles, Singles & Bachelors. 24-hr. switchboard and complete service is maintained. 334-338 N. NORMANDIE AVE.

THE ASTOR ARMS
New Class A fireproof bldg. Steam heat, Frigidaire, single, double, 4 rooms. Complete hotel service. Garage in building. $100 UP. RATES ON LEASES. Gramercy Dr. at 8th. DUnkirk 7824.

WESTCHESTER APTS.
1275 WESTCHESTER PLACE AT PICO
New, attractively furn. single and double apts. in high-class dist. Gar. Electric refrigeration, steam heat & daily maid service. EM. 4121. High-class cafe in connection.

THE COUNCIL
153 N. NEW HAMPSHIRE.
Everything new, beautifully furnished, complete service, elevator & attractive rates. Exclusive Wilshire district. 1 block cars and busses. The Ideal Home For You.

Regal Apts. FI. 2300
3350 SAN MARINO
$55—LARGE APT. HOMES—
Sgls. and dbl. Elec. refrig.
Weekly serv. Priv. gar. avail.
CONVENIENT LOC. CLOSE IN.

THE TRAYMORE
R & H CAR SERVICE
522 S. RAMPART.
LARGE SINGLES & DOUBLES.
Elev., frig., steam heat, maid serv.
PRIVATE PARK.

THE SUPERBA
An apartment with doubles and singles for discriminating people. Unusually large rooms, dinette, Frigidaire. S car to 335 South Berendo. Phone WA. 5709.

Brownleigh Apts.
638 SO. ST. PAUL AVE. D CAR.
2 blks. west Figueroa.
Homey, quiet, clean place to live. 10 min. walk downtown shops & theaters. Stm. heat. Maid serv.
$65-$85. Just Opening. $65-$75.

CLIFFDALE APTS.
838 SANBORN AVE.
Cor. Normal & Hoover.
Singles & bachelor apts. Frigidaire, extras inc. OL. 0214.

SEAFORTH HOUSE
Clinton street and Norton ave. Something new, different & good. Sunny rms., bay windows, fireplaces. Twin beds. Frigidaire & service. $85, inclusive. GR. 4270.

$60 UP—PELLISSIER
NEAR AMBASSADOR HOTEL
Beautiful singles & doubles. Frigidaire & every conv. incl. in price. 417 S. HOBART. DR. 9022; DR. 7327.

New Hampshire Apts.
Luxuriously furn., single apt.
TILE BATH AND SHOWER
Private telephones.
747 S. NEW HAMPSHIRE

STRATFORD APTS.
Large sunny singles, doubles, $30 to $50. Steam heat. Lge., sunny pch. Lawn & lob. 1725 W. 6th st. DR. 3937. Take D car on 5th st.

COOPER ARMS
$45 UP
Singles, dressing rm., carpeted dinette, including extras. OL. 9259. 924 N. Heliotrope Drive. "H" car.

TREMONT APTS., 641 S. Berendo st. Wilshire district. Splendid accommodations, elevator service. All outside rooms. Abundance of sun and air. Attractive singles from $45 to $75 per month. Tel. WAsh. 9301.

THE CHATHAM APTS.
714 S. BERENDO
Wilshire dis. nr. Ambassador, steam heat & Frigidaire. Best of service. Sgls., dbls., 3-r. suites & hotel rms.

CHEVY CHASE APARTMENTS
Singles & doubles. Rates reasonable.
WEEKLY JANITOR SERVICE
1437 ACACIA. Take D or C car.
Phone DRexel 7212.

$42.50—New singles, tile bath, shower, dr. rm., jan. serv.; ½ blk. stores, gar. Univ. Cal. 626 N. BERENDO.

LARGE outside newly furn. apt. So. exposure. Ovstfd. furn., flr. lamps, tile bath & kit. Breakfast nook. Continuous hot water. 3 car lines. $40. 1801 S. Bonnie Brae.

$70 Up. Sgls. $175 Dbls.
VILLA MARIA APTS.
Exquisite apt. homes in choice Wilshire district. 632 S. Berendo.

GRAMERCY MANOR
JUST COMPLETED
Choice sgls., Frigidaire, maid serv. Reasonable rent. 1327 S. Gramercy.

New Library Apts.
Opposite new library on Flower. Very close in; strictly first-class. 519 S. FLOWER. ME. 8134.

157 S. CATALINA—S CAR.
La Madrid—Just Opened
Sunny, luxurious doubles & singles. Din., elec. ref., rates reas. Ext. inc.

CAMARITAS APTS.
BRAND NEW
Attractive singles and doubles.
531 S. KENMORE. DU. 3994.

$45 Billups Apts., Dbls.
New bldg., S.E. exp. Adults. Vineyard car. 1635 Arapahoe. Jan. serv.

Sgls. Pandora Apts. Dbls.
Frigidaire. All extras included. ½ blk. Ambassador. 744 S. Catalina.

MAGNUS APTS.
Singles, doubles, nr. Westlake Pk. By week or month. 727 S. Coronado.

$35—ELSA APTS.—$40
Singles, overstfd. 118 N. NEW HAMPSHIRE. H car. WA. 1036.

VERY nice single, $42.50. Dbls. $70.
LOWRY APTS.
563 N. HELIOTROPE DR. OL. 2596

$32.50 Up—Finkle Arms
Mod. overstuffed. 912 S. Figueroa.

$37.50 UP. NEW, close in, singles, overstuffed furn. Shower bath. SILVERGATE APTS., 1421 Valencia.

GOING abroad, will rent sgl. apt. in exclusive Glen Donald. 53327.

$28, $32.50. WHITTIER APTS. Mod. singles. S. H & R cars. 723 Whittier.

$35—SINGLES, light, gas, phone incl. 1636 N. ALEXANDRIA.

LOWER double Westlake Park corner, suitable for business. DR. 2320.

$30, $45. OLIVER APTS., sgls., dbls. Rm., $4 & $5. 730 Beacon. DR. 8524.

NURSE wants lady to share apt. Miss Gray. BE. 6320.

EMPRESS APTS., close in, steam heat. Reas. 1337 Shatto st. DR. 3969.

$49 S. Burlington ave. Attrac. furn. dbl. & sgl. apts. in an exclus. home.

LADIES only—$25 & $30 month. Cosy singles. 645 N. Heliotrope. OL. 2659.

Hollywood —21W

CORNER double apt., individual front porch, beautiful lawn & shrubs. $55, gar. $5. 6357 FOUNTAIN AVE.

ALTA MIRA
Just completed, one of Hollywood's finest ultra modern apartment houses. Four and three-room doubles, exquisitely furnished to carry out the Spanish design of architecture. Antique furniture and imported rugs with baby grand piano and radio in each apartment. Elevator, electric refrigeration. Class A garage in building, daily maid and janitor service, and every other modern convenience conceivable to make the Alta Mira the acme of high-class apartments—now open for public inspection. 8226 SUNSET BLVD.

HOLLYVIEW ARMS
JUST OPENING
Distinctive, spacious singles, doubles and bachelor apartments, offering an excellent mountain view and an abundance of sunshine. Handsomely furnished with every modern convenience; sound proof bldg.; electrical refrigeration, elevator, showers, dinettes, maid and janitor service. Gas and lights included.
1725 N. EDGEMONT
½ blk. north of Hollywood Blvd.

$65 UP. WEEKLY SERVICE
Somerset Apts.
6075 FRANKLIN AVE., Hollywood. Sunny, beautifully furnished apartments, free light, free gas, free garage, 24-hour switchboard service. Spacious gardens. Ideal place for those wishing quiet, refined and beautiful surroundings. Most unusual. Tel. HE. 4161.

Before renting an Apt. DON'T FAIL TO SEE
EL CAPITAN APTS.
JUST OPENING
In best residential section. Wonderful singles & doubles, exquisitely furnished, twin and double beds, very spacious closets, FRIGIDAIRE. There is nothing to equal these in Hollywood at these prices. 5757 FRANKLIN AVE.

LA PAZ APTS.
JUST COMPLETED
Beautiful building, delightfully furnished apts. Elevator, elec. refr. Attractive rates.
6238 De Longpre.

BLACKBURN APTS.
BEST IN HOLLYWOOD
Ideal location, 24-hour switchboard and daily maid service, water softener, refrigeration, 4-rooms, 2 baths, single and bachelor rooms. 1805 N. WILCOX. GR. 5151.

HILLVIEW APTS.
Exceptionally large single, doubles & 4-room suites, pianos. STEAM HEAT, garage, complete hotel service is maintained. 6533 Hollywood Blvd., cor. Hudson.

$37.50—Bachelors
Lovely bachelor apts., with daily maid service. Light, heating & linen included.
ESTELLE ARMS.
330 N. Van Ness. No. of Melrose.

$40—LIVE IN HOLLYWOOD—$65
NEW ASHLAR APTS.
Home of individuality and refinement. Mohair furniture. Carpeted throughout. Soundproof. Maid service. 1230 North Berendo. C car.

$45—$50—$52.50
New singles, everything incl. We invite comparison. Look at any 10 apts. & be convinced. Hedvig Apts. 1819 N. Kingsley. HO. 7019.

$50—Hollywood—$65
Large singles, doubles, maid service, phone, lights, gas incl. Near S car. Roberta Apts. 5533 Sierra Vista st.

$50 DRACENA APTS. $75
Singles & doubles. Every modern conv. Children welcome. Ideal location, overlooking the hills. 2050 Dracena Dr. 593215. Gar. available.

$50 Dracena Arms Up
2057 DRACENA DRIVE. OL. 2487. Newly opened, elegantly furn. All extras & wkly. serv. incl. N. Vermont to Ambrose, 1 block east. Garages.

$50—CAHUENGA APT.
1834 N. Cahuenga ave. GL. 9060.
Large Single
See the splendid value offered.

$40 Up, Rosemar Apts.
Luxuriously appointed bachelor. Light, gas, linens, daily maid service included. FRIGIDAIRE. 5407 La Mirada ave. GL. 0426.

MOUNT ROYAL
A HOME FOR REFINED PEOPLE
Exquisitely furnished, fine lobby. 5273 Hollywood Blvd. HO. 8877.

SINGLES OR DOUBLES
Furn. or unfurn. Cheerful corners. Exclusive, like a private home. Phone for information. HO. 2760.

DOR ELAINE APTS. Now open, exquisitely furn. Don't look further. Just what you are looking for. All conv. $40 up. 1516 N. Normandie.

2 ROOMS, new, dinette, dr. rm., tile bath & shower, ex. bed., beautifully furnished. Complete $65. 1973 N. Wilcox. GR. 4964.

LOOKING for a real home? See the beaut. new singles at the Mission Haven, St. Catherine. Ideally situated. 6534 Fountain. HO. 5454.

$65 AND UP. Edgemont Arms Apts. 1160 N. Edgemont. Double, practically new, built-in twin and dbl. beds. Nr. U.C.L.A. Gar. 599736.

THE ORCHID, 1932 ORCHID AVE.
FINEST LOCATION
QUIET, SPACIOUS NEW SINGLES
CHEREMOYA APTS.
5987 FRANKLIN AVE., Hollywood. Lge. sgl. apts. with bkft. rm., light, gas, phone incl. $45-$65. GR. 2351.

$40, $45. WILDA, 1671½ N. Western, hmlke., sgls., ovstf., tile bath & sh., gas, lights, ph. incl. Car & bus serv.

FURN. & UNFURN. apts., near schl., car & Hollywood shopping dist. 6951 Chula Vista Way. HO. 1364.

LOVELY single, ovstfd., tile, living porch, gar., sep. ent. 1335 Mansfield.

South and Southwest —21-B

MISNER APTS.
$37.50, $40, $45, new outside single. Tile bath, sink, ovstfd., large dressing rms. 210 W. 43 Pl. O-M-V cars.

2-R., unusually desirable, l. & w. sun. Beaut. bldg. Adlts. 708 W. 47 St.

TO LET—APARTMENTS— Unfurnished —21½

ULTRA-MODERN
HANCOCK PARK DIST.
3 & 4 large rms., new 8-unit apt. including Kelvinator refrigerator, hot water, janitor service, built-in beds, hardwood floors. Open for inspection day & night. 567 N. GENESSEE ST., 1 blk. north of Beverly Blvd. $45, $50, $55.

LOVELY new 4-rm. apt. & dinette, colored tile bath & cabinet shower. Rent includes gas, lights, steam ht., elec. refrig., priv. front entrance. Located beaut. Wilshire dist. 832 S. MANSFIELD, APT. A.

$60. VILLA DORIA $65
JUST OPENING. Sunny 3-r. suites. Private entrances, elec. refrig., range, steam heat. Real homes. 1746 N. KINGSLEY DR. OL. 1510.

BEAUTIFUL 3-rm. apt., just opened, ultra modern. Electric steam heat, Frigidaire, electricity or gas for cooking. Garage. Hancock Pk. 101 S. Sycamore. OR. 5448.

$35—CASA DE CARTHAY, $37.50. 3 rms., new modern, Frigidaire, shower, radio. 326 Towers Dr., ½ block south Wilshire. Ph. OX. 3289.

JUST OPENING, 3-rm., extra large, very attractive, all corner apts. A location and home you will like. 404 No. Curson ave. Phone OR. 3210.

JUST completed. Beau. dbl. apts., all outside sunny rms., high ground. Rare view, close in. Blt. in features. $35. 1337 S. Highland ave. Nr. Pico.

3 RMS., excl. home apts., lge. liv. rm., bedrm., dinet. unit heat. Frigidaire, nr. 3rd. 213 S. CATALINA ST.

$55 FAIRVIEW APTS $55
New 3-rm. cor. dinette & dress. rm. 1975 N. Wilcox. GR. 4964.

5-RM., new gas range, linoleum, kitch. bath, hdw. floors; gar. $30. 425 W. 41st st.

UPR. front liv.-rm., bdrm., bath and shwr., kitch., dinet. range, bkf. table, hot wat., gar. 133 N. Kenmore.

NEW 3-rm. unfurn. apt., bedrm. & ex. bed. Frigidaire heat, bkft. nk., gar. $45. 1516 S. Highland. WH. 6713.

ROOM APTS., $45. Single apts. $30. Facing Silver Lake. 12th month free. 2626 ARMSTRONG AVE.

SOUTH UPPER IN WILSHIRE. S CAR. 218 S. KENMORE.

5-RM., steam heat, elec. refrig., jan. serv. 926 S. Westmoreland. DU. 8223.

TO LET—FLATS— Furnished

West and Northwest —22-A

5-RM., 2 bedrms. Artist. & comp. fur. Indiv. outside entrance. Southern exposure. Only $75. W. Adams Hts. 2114 La Salle av. W. car. RO. 2157.

5-RM. upper dup., exquisitely furn., grand piano, oriental. Short lease. Phone De Tarr. WA. 1361 or HE. 8097. 247 N. Irving Blvd.

5 RMS., 2 bedrms., neatly furn. Reasonable. 1523 S. Vermont. BE. 6481.

5-RM. upper, nicely furn., jan. $75, gar. $5. 3336 San Marino. L. N cars.

5-RM. upper So., newly furn. Gar. 437 S. Catalina. S car.

5 RMS., beautifully furn., gar., reas. 210 S. Alexandria.

5-RM., wonderful & comp. furn. throughout in mahog. 512 S. SERRANO.

5-ROOM, mod., hot water, janitor service. Gar. $30. WA. 0034.

FOUR-room flat, modern, newly furnished, $45. 2040-D Valentine st., cor. Baxter st., off Echo Park ave. OL. 7892.

4-RM., lower, 2 beds. $65. WESTLAKE Pk. 724 S. Ramoart. DU. 8367.

4-RM., well furn., extra bed. $45. Good view. 450 Rosemont ave.

4-RM. up. flat, well furn., piano. $65. 2428 Kenwood, off W. Adams.

4-R. lwr. So. new f., ex. bed. $75. 1411 N. Berendo, bet car. bus. GR. 8097.

3 RMS., BEAUTIFUL and unusually furn. apt. homes, large liv. rm., bedrm., dinette, unit heat, Frigidaire, near 3rd. 212 S. Catalina st.

3-RM. up. flat, beaut. furn. $55; reception hall, screened pch., light & gas. 5c fare. 167 S. Normandie. WA. 2806.

3 RMS., private hall, steam heat, gas, light & ph. incl. $75. 1021 W. 7 st.

3-RM. mod. upper furn., gar. $65. S. FLOWER. AT. 7934.

$60, LOWER 5-room furn. flat. 1314-1322½ N. HOPE ST.

Hollywood —22-W

5-RM. upper south, new, beaut. furniture, very reas. 1964 N. ARGYLE.

CLEAN, completely furnished flat, line. Gents. $5. 324 W. 49. VE. 2805. new overstuffed, 2 beds, gar. $31. W. VERNON.

LOS FELIZ SINGLE FLAT
Beautiful grounds, lots of shrubs and flowers. Must be seen to be appreciated. 2065 Hillhurst. 597262.

South and Southwest —22-B

4-RM. so., beau. fur. 2 beds. Gar. Near Expo. Park. 3919 Budlong. VE. 4976; UN. 6813.

North and Northeast —22-F

4-RM. mod. upper, $35 per mo. 6355 Piedmont ave., on 2 car lines.

TO LET—FLATS— Unfurnished

West and Northwest —23-A

9 RMS., 4 BEDROOMS, 2 BATHS & EXT. LAV., STM. HT., JAN. SER. VAC. cleaning wkly., fur. home o'looking Lafayette Pk. Adults. 684 Benton Blvd. Owner. FI. 6418.

7-RM. unfurnished flat for $40. 922½ S. HOPE ST. South upper. Phone OWNER. TR. 6126.

6 RM. ULTRA MODERN
2 bedrms., elec. refrig. Excellent view, Westlake dist. D car & bus. $65. Gar. optl. 155 S. ALVARADO.

6-RM. upper, unit heat, 2 tile baths & showers, garage, locker. 115 So. NEW HAMPSHIRE, nr. car & bus.

6 ROOMS, upper, 3 bedrooms, 2 tiled baths, janitor, garage, $65, open. at 423 S. Western. Owner. HE. 8807.

6-RM. upper So., like new, mahog. 820 S. Westmoreland Ave. DU. 3679.

6-RM. south upper, mahogany finish. ... Kenmore ...

6-4-3 RMS. Mod. Gar. 1120 S. New Hampshire. DR. 0851 bef. 9 a.m.

6-RM., large sunny lower duplex, gar. 1219 5TH AVE. RO. 9247.

6-RM. lower cor. duplex, garage, $60. S. NORTON, nr. L car.

6 RMS., south upper, 3 baths, new, perfect condition. 1221 S. Wilton Pl.

6-RM. upper so., gar., reas. 522 S. Manhattan Pl. WA. 6463. Nr. R car.

6-RM. upper north, very attrac. 3 baths. 367 S. Berendo. WA. 9747.

5-RM., new flat, beautifully decorated. Close to car line & bus. Gar. 120 S. Westmoreland, near 1st st. DR. 4096.

5-RM. New brkfst. set, shower, gar., unit heat, high loc. $60. 4517 Saturn, off West Blvd. W. red car.

5-RM. beautiful lower duplex, near L. A. High School. 1117 S. Rimpau. OR. 6863.

5 LGE. rms., upper duplex, nr. Venice Blvd., gar. 1564 S. Hobart. RO. ...

5-R. stucco flat, walk. dist., nr. 6th. Can sublet. 468 Hartford. Take D car to Lucas, 1 block W. $60.

5-RM. lower, 4-rm. upper, soundproof walls, unit heat, hwd. finish. For particular people. 327 S. Catalina.

5-ROOM upper duplex, $65. Large sunny rooms, adults only. 1711 Carlton way, bet. Wilton & Van Ness, one block so. of Hollywood Blvd.

5-RM., 142 S. Manhattan Place. 5-rm., 536 S. Catalina st. 4-rm., 1271½ N. Heliotrope Dr. Each with jan. ... Janitor. TU. 4531.

5-ROOM brand new. Most exquisite flat in city, beau. decorated walls, tile kitchen, bath, unit heat, gar. 315 S. MARIPOSA.

5-R. flat, new, elec. refrig., unit heat, beautifully decorated, blk. W car. Mkts. etc. Adults. W. 31st & 2nd av.

5-RM. NEW DUPLEX, 2 BEDRMS. UPSTAIRS. Gar. 1¼ blk. N. of 6th st. 374 7-8 LOMA DRIVE.

5-RM., upper cor. duplex, hand dec. walls, tile features, lge. closet. Pk. Gar. Nr. L. A. Hi, cars. WH. 3418.

5-RM. MODERN lower, $65. Business center, H car. Adults. 670 NO. KENMORE. Ph. 591011.

5 RMS., 2 bedrms., wall bed, bkfst. nook, garage, 6c fare. Adults. $50. 1135 LAVETA TERRACE. DR. 6295.

5 LARGE rm. upper So., hi-class, hand-dec. Gar. Janitor. Adults. 420 S. Berendo. WA. 4955.

5-RM. upper, sunny cor., tile sink, bath. $65. 1001 N. Berendo. 594209.

5 LGE. sunny rms., upper flat. Ideal loc. 1119 W. 28 st. RE. 4936.

5 large rm. lower, SO. and garage. 339 S. BERENDO. WA. 7738.

5-ROOM wonderful flat, quiet, Mahogany. 1058 Westmoreland Blvd.

5-RM. upper, all mod., garage, firepl., gar. 4232½ S. Norton. WA. 8488.

5-RM. upper mod., newly dec. 1321 3rd ave. Reduced rent. FI. 0462.

5-RM. BEAUT. FLAT, REDUCED TO $65. 1430 REID ST. RO. 6893.

5-RM. lower So. Gar. F car. $55. Adults. 1358 S. Plymouth. WH. 3884.

4 & 5 RMS. Every mod. conv. Very reduced rent. Wilshire dist. L.A. High. Inq. 1307 5th ave.

4-RM. upper and lower flats, 2 disappearing beds, large front and screen porch, locker. Gar. 1116½ Elden av.

4-RM. lower very desirable, ex. bed, gar., high, close-in loc. $45. Adults. 115 S. Carondelet. DR. 6271.

4 LARGE rms. & sun rm., extra bed. Fine loc. Reas. 1922 S. HOBART.

4-RM. mod., sunny, fine loc. Ex. bed. $40, $45. 1504 S. Hobart. DU. 5213.

4-RM. new flat, $35. Tile bath, sink, ex. bed, mod. thruout. 3233 Vineyard.

4 sunny rms., EZ rent, semibusiness. 330 S. Boylston. C car. 552308.

4-RM. sunny upper flats, 3 beds, gar., nr. Hoover. 1427½ W. 19TH ST.

4-R. lwr. ex. bed, new, dec. gar. bet. car, bus. 1416 N. Berendo. GR. 3097.

4-RM. flat, gar., exquisite interior, tile bath, shower. Reas. 2403 W. Adams.

3 ROOMS, modern duplex, bath, 3 wall beds, buffet, radiator, yard. $30 per month. 1544 Girard st. RO. 4239.

3-RM. mod. upper, hot water, gar., $35. 4301 MELROSE AVE. 592662.

2-RM. upper, brand new. Gar. Adults only. 1050 Citrus. WH. 3540.

WILSHIRE DISTRICT
Rent reduced from $100 to $70 a month. In nearly new building. 2 unusually large rooms, besides bkf. nook and screened porch. Garage and storeroom included. Ideal location. 1 block from 2nd and Western Ave. and only 1 block from street cars, banks, stores, etc., being ...

154 S. Manhattan Place
Open for inspection. See owner. 4415 W. 2nd St.

BEAUT. cor. flat, 4 large rooms, extra wall bed, bkfst. nk., tile kitchen & bath, so. exposure, gar. 1 blk. off Washington. 2055 S. Harcourt.

$55—DANDY flat nr. S & H cars, 1 bl. from Western. 562 N. Serrano. GLadstone 2186.

$30, 4 modern rooms, sunny upper. Walking distance. Adults. 125 Witmer st.

$33, 3-ROOM duplex, newly decorated. Garage. 1421 W. 12th st.

Hollywood —23-W

6-R. sleg. up. Gar. Tile bth. Nr. Jr. High. $60. 1203½ Gordon. HO. 9189.

5-RM. upper or lower in duplex. One of the nicest streets in Hollywood. Tile bath, hardwood floors. Garage. 1648 N. Hobart. HO. 8377.

5 rms. $60. Los Feliz dist. Every modern convenience including Frigidaire. Gar. 4428 Price st., ½ blk. E. of Hillhurst. MU. 3184. Eve. 592-527.

5-RM. sunny upper, modern, living rm. 16x24, near Roosevelt Hotel. 7360 Hollywood Blvd. HE. 9106.

5-RM. bung., lawn, shrubs, gar. Lge. liv. rm., 2 bdrms., bth. & shwr. $65. 717 N. Alta Vista Blvd. HE. 0994.

5-RM. new flats, choice W. Holly. loc. Lg. rms. furn. heat, trees, shrubs. $90, $100. 8276 W. Norton. OX. 8642.

4 LARGE rms., gar., nr. Jr. High & grammar school, store, etc. Reas. rent. 4626 Franklin. HE. 5664 eve.

4 RMS. $60. Real bedrm., ex. bed, tile bath, sk., shwr., gar. 5432 Harold Way, just off Western. HE. 6085.

4-RM. lower flat, strictly modern, like new. Hollywood. California Court. 1759 N. Bronson. HO. 3968.

4, 5-, apt. flats, new bldg. $40, $45. Nr. Fairfax. 8125 Melrose. OR. 7593.

4-rm., 2 beds, nr. U.C.L.A. $45. Gar. ext. 1009 N. New Hampshire. 584074.

4-RM. lower mod. Gas range, gar. Adults. 4627 Melbourne ave. OL. 4481.

3-RM., new, mod., $30. 3408 Larissa Dr. bet. Micheltorena & Golden Gate.

6 RMS. & sleeping porch, upper duplex, nicely furn., reas. rent. $50. 8 Harvard Blvd. S car.

6 ROOMS, lower flat. Well furnished. Near Westlake Park. 943 S. Bonnie Brae. 557-651.

6 RMS., 2 baths. Beaut. furnished. Apply upper N. flat. 629 S. Hobart.

6-R. beaut. furn. grand piano, 2 bths. 620 S. Manhattan Pl. WA. 9587.

5-ROOM sunny duplex flat, Kingsley Drive, W. Adams Hts., 2 bedrooms, fireplaces, porches, near 3 car lines. Well furnished. $75. RO. 1156.

5 SUNNY rms., 2 bedrms. & extra bed, o'stuffed, gar. Splendid loc., nr. 9th. 7th & Vermt. cars. 2814 Francis av.

5 LGE. sunny rms. $65. Firepl. Sleep. pch., glassed. Ambassador dist. N car. 908 S. Kenmore. Adults.

TO LET—FLATS— Unfurnished

South and Southwest —23-B

5-ROOM lower corner flat and gar., children allowed, 5425 S. Main; cor. 55th and Main. Redecorated and clean. Ph. Culver City 4259.

5 & 5-RM. upper & lower, tile, shower etc. 1212 W. 40 Pl. UN 0402.

5-RM., tile sink and bath, garage, nr. Vermont. $45. 1131 W. 36TH PL.

North and Northeast —23-F

ON lease, 3 6-rm. flats, prepared for rooming house, all rms. heated, electricity & gas. Fine condition. 332 N. Grand. MU. 6889.

TO LET—HOUSES— Furnished

West and Northwest —24-A

27-RM. house for rent, furn. for sale. Good income. Owner, 470 S. Bixel.

13-ROOM beautifully furn. Wilshire home. $200 mo. WA. 2480.

10-RM. cor. Windsor Square, 3 baths $400
9-rm., cor., nr. Ambassador, 3 bths. orientals. Gr. piano $350
9-rm. cor., 1 blk. off Wilshire, 3 baths $185
6-rm. Eng. brick, Los Feliz, 2 baths $300
6-rm. New Windsor, Spanish, 2 bedrms. $150
SEE MISS RUSH OR MISS STOCKARD
CHELEW & HOIT
Wilshire at Harvard.
DRexel 4286. DRexel 4286.

10-RM. English brick corner. New Windsor Square $275
8 rms., 4 bedrms., 3 baths, English stucco $200
6 rms., Span. stucco bung., Hancock Pk. Grand piano, twin beds, patio & fountain ..$150
JAMES J. DONAHUE
DR. 4951. Wilshire Bld. cor. Western

10-RM., 3 baths, Windsor home, twin beds, gr. piano, 3 to 6 mo....$400
8 rms., 3 baths, nr. Wilshire..$250
5 rms., sun rm., 1 to yr.....$150
DU. 3300. Mrs. Wood.
LAACK & WILLIAMS
3759 Wilshire Blvd., nr. Western.

10-RM., 5 bedrms., 2 bth., oriental rugs, gas fur., wond. home. $150.
8 rm., 2 bth., Dutch Colonial. $175
7 rm., 3 beds, attr. bung., $135.
Phone Tuesday, MRS. MEYER.
The Henry de Roulet Co.
Wilshire at Western. DU. 4400.

10-RM. furn. Good for renting. New paint. $90. 2328 S. Hope st.

8-ROOM, beautiful Spanish home, Beverly Hills. Exquisitely furnished. 4 bedrooms, 3 baths, unit heat, Frigidaire. $325. OX. 1227.

8-RM. 4 master bdrms. & dressing rms. Maid's rm. & 3 baths. 806 San Vicente, Santa Monica 28524.

8-RM. stucco. $175, exclusive loc., 3 baths, 2 gars. RO. 5281.

7-RM. home, mod. eleg. furn., comf. easy chairs, daven., baby grand, excel. bedg., 3 bdrms., twin bds., 2 ba., skr., elec. refrig., gas fur., dbl. gar. 157 N. Kingsley Dr. WA. 8485.

6-RM. bungalow, well furn. $110 per mo. 553 N. Berendo. Phone Mr. Ruple or Mr. Sink. VA. 2461.

6-RM. furnished bung. ½ blk. from Wilshire Blvd. 632 S. Orange Drive.

6 RMS. & bkfst. rm. Unusually lg., new, attractive & completely furn. Grand piano. Gar. 735½ S. Ridgeley Dr., nr. Wilshire Blvd.

6-RM. bung., comp. furn., sunny, attractive. $85 mo. After 3 p.m. 1668 3RD AVE. EM. 1370.

6 RMS. 2 bedrms. & sleeping porch. Garage. Big yard. $90. 1138 N. Berendo. HO. 5822.

6-RM. beautifully furnished upper duplex. 2 baths. $100 nr. 3rd and Western. Bargain. WA. 1952.

6-RM. ½ dup. Mod. 2 bedr. up. Gar. 3014 W. 12th. DR. 0851 bef. 9 a.m.

6-RM. hillside bung. 3 bedrms. 2 baths. $110. 1442 Elevado, off 3100 Sunset.

6-RM. home, nicely & completely furnished. Key 430 S. Western ave.

6-RM. completely furn. duplex house. twin beds, piano & Chinese rug. $100. 1 blk. from Wilshire & La Brea. Bess A. Greene, specializing in Wilshire & La Brea rentals. 549 S. La Brea. WH. 1704.

6-RM. beaut. Spanish bungalow, large breakfast rm., 2 bedrms., tile bath, vaulted ceilings, studio windows, partly furn. $65 mo. Close to schls. 3111 West 28th. BE. 4605.

6-RM. modern furnished bungalow, 2 bedrms., floor furnace, janitor service and gardener, gar. 6c zone. Hillside location. 1376 EDGECLIFFE DR. (Inq. 1388.) OL. 4514.

5-RM. new duplex (front) 2 slp. rooms upstairs, beaut. o'stuff. furn. Reas. Gar. 1½ blks. N. 6th st. 53083. 374 7-8 LOMA DRIVE.

5-RM. dup., new furn. Bath. Gar. Lovely lawn. Caretaker. Beautiful high-class loc. Reas. 3221 W. Adams.

5 RMS., cor., porch pt. encl. Piano, Victor, radio, elec. wash., etc. Gar. Nr. shop. dist. 5 car. 4857 Rosewood.

5-RM. hdwd. firs., shwr., o'stfd., gar. 253 S. Burlington. 52863; EM. 2871.

5-RM. mod., piano, gar. 2030 W. 30th. Low rent to desir. party. WH. 0134.

5 RMS., exclu. new home apt., priv. front, rear entrance in beaut. bldg. Frigidaire, luxuriously furn. 2 bedrms. twin beds, real home with all comforts, inclu. gar. $100. Adults. 2522 S. Harvard Blvd., at 26th st. 1 block N. of Adams. EM. 3345.

5-RM. front bung., beaut. comp. fur. inclu. garage. adults. $56 mo. 956 S. HARVARD BLVD. L CAR.

5-R. mod., 2 bedrms. twin beds. $65. 4169 Oakwood near Kenmore. H car.

5-RM. ½ dbl. bung., nicely furn. gar. 1806 S. La Brea. HE. 2784. WH. 0284.

5-RM., $40. Nicely furn. mod. bung. Walk. dist.. adults. 1510 W. 1st st.

5-RM. nearly new, all conveniences. $85. Call 1926 Kent st. DR. 0016.

BEVERLY HILLS
Beautiful furnished bungalow, 3 bedrooms, rent reasonable, immediate possession with or without furniture.
Potter & Richards, Inc.
1501 Wilshire Blvd., Beverly Hills. OXford 1161.

BURBANK
Attract. hillside home, compl. fur. Scenic view, 5 rms., unit furnace. Open fireplace, dbl. gar. Appt. ph. BURBANK 675-J.

HIGH-CLASS HOMES & APTS. $100 TO $1500
KELLS & GRANT
Wilshire and Western. DU. 8000.

LADY alone will share beautifully furnished duplex with business couple. Wilshire district. Call evenings. WH. 9464.

Free list of ALL BEST WEST SIDE HOMES 3876 Wilshire, cor. Wilton. DU.7414

MISS COLLINS
WILSHIRE RENTAL SPECIALIST 3866 Wilshire Blvd. OR. 1234.

BEVERLY HILLS residence, completely furnished; 2 bedrooms; rent reasonable. Mrs. Weymouth. OXf. 8604.

COSY 5 rooms with piano. $65. PHONE 595-679.

Hollywood —24-W

8-RM. furn. bung., rent for 3 mo., $225 per mo. On Commonwealth ave., north of Los Feliz Blvd. 599453

7 RMS. 3 BEDROOMS. SEE BY APPOINTMENT. HE. 6552.

6 RMS., 3 bedrm., 3 baths, orient rgs. grand piano. 2 gar. Lawn cared for GL. 7020. ETHEL HE. 1203.

6 RMS., 2 baths, beautiful lawn & neighborhood, nr. La Brea and Sunset. $100. Call Mrs. Traylor. GR. 2378.

6 RMS. 2 bedrms., dinette. Studio bung. Whitley Hts. Beaut. furn. View. $165. Ph. GR. 0145.

5 RMS., studio bung., Whitley Hgts., 2 bedrms., 2 baths, dinette. Beaut. furn., view. $165. GR. 0145.

5 RMS., 2 sun. bdrms., ph., gar., attr. excel. loc. N. of Holly. Blv. Franklin Ct. 1812 N. Harvard. GR. 2068.

5-RM. grand piano, excel. furn., adults, call evenings. 4620½ Prospect nr. Vermont & Holly. Blvd. 593218.

5-R., slp. pch., 2-sty. stucco. nicely furn. 2126 N. Highland. GR. 2909.

5 RMS. & slp. pch. Well furn. & cln. 5160 Franklin Ave. 599-492

5-RM., nicely furnished house. $40 mo., 2 bedrms. Also 7-rm. unfurn. house. Courtesy to agents. 338 Norwich Drive. GR. 1534.

5 ROOMS, cutest place in Hollywood. 2065 HILLHURST AVE. 597-283.

5 RMS. SO. ½ OF DBL. BUNG., 2 BEDS, GAR. 1342 N. GOWER.

4 RMS. attr. furn., piano, bdrm., ext. bed. Gar. 5833 Virginia. HO. 3418.

4 LGE. rms. beaut. furn. Gar. Janitor service. 8487 Fountain.

3 RMS. New. $45. 3 lge. closets, extra bed. nr. 2 cars & bus. Adults. Lovely quiet home. 846 N. WILCOX.

FOR LEASE OR SALE
Delightful Span. home, Hollywoodland. Climatic cond. beneficial. 7 rms., 4 bedrms., 3 baths, 2 ext. lavatories. dbl. gar. Favorable terms. Consid. 1 yr. lease furn. GL. 3247.

Rentals—Hollywood
Real Estate and Exchange. Guaranty Real Estate & Exchange Co., 1752 North Cahuenga ave. Phone HO. 9577.

WEST HOLLYWOOD
New beautifully furnished 9-rm. Spanish stucco, 6 bedrms., 3 baths. 3-car gar. OX. 1179. Ted W. Haas Co. 8604 Sunset Blvd.

ELEGANTLY fur., wonderful loc. 3 master bedrms., 2 baths, md.'s qtrs. Lovely gardens, grand piano, reduced rent, going east. GR.4258. GR.7602.

ATTRACT. 5 lge. rms., bkfst. nk. & gar. Piano, o'stfd., lovely porch & yard. Ideal loc. 5716 Carlton Way. OR. 7320.

ACTOR'S Eng. home. 4 rms., 3 bedrms., lge. living rm., real fireplace, unit heat, dbl. gar. GR.4131.HO.2847

MRS. CARR
HOLLYWOOD Rental SPECIALIST 6331 Hollywood Blvd. Call HE.9606.

ATTRAC. bung. piano, oriental rugs. firepl. Gar. 3 mos. or more. 591537.

South and Southwest —24-B

7 RMS., Spanish stucco bung. $135. 5400 10TH AVE. Ph. 6490; UN. 4689.

6-RM. mod., nicely furn., piano, 1064 W. Jefferson, nr. Vermont. J car. BE. 6941.

5-RM. furn. bung., piano. Victrola. gar., $65. 5623 S. Gramercy Place. RO. 6485.

4-RM., clean, sunny, extra beds, best schools. 705 W. 47TH ST.

5 LGE. sunny rms., overstuffed furn., gar., adults. $50. 3907 Dalton.

3-R. new, bkfst. nk., ex. bed, refrig. Ovstf., tile bth., shr. 703 W. 51 st.

3-RM. 2 disappearing beds. nr. M & E car line. 4062 Raymond ave.

LOVELY bedr., liv. rm., kitch. Priv. ent. Gar. ½ blk. J car. 3506 5 ave. RO. 7809.

East and Southeast —24-C

6-RM., partly furn. $25. Large yard for children. 3332 E. 6th st.

6 LARGE rooms, furnished house. 677 E. 45TH ST.

North and Northeast —24-F

4 ROOMS. $36. Cozy for 2 or 3 people. Oak trees, mountain air. 1180 Oak Grove Dr., Annandale Blvd. Car W

JUST completed, several new houses & apts., furn. & unfurn. Good loc., reas. rent. GA. 8109. GA. 9186.

BEAUT. fur. 4-r. house. $60. 7-r. $85. 3902 Hill Dr., Eagle Rock. AL.4256.

TO LET—BUNGALOWS— In Courts

Furnished —24½-G

4-R. bung., beautiful garden of shrubs and flowers, will rent or lease, near Los Feliz. 2065 Hillhurst. 597283.

4 R., 2 bdrms., 2 r. bdr. ex. bed, 2 blk. W. Lake Pk. $20 S. Carondelet. DU. 4289.

4-RM. Sep. bung., beaut. furn., bedrm., ex. bed. Very desir. Biggest rent value in city. 4418½ Melrose.

3 ROOMS, 3 beds, overstuffed furniture. $45. 1 block from Forum Theater. 1277 4th ave. RO. 1127.

3-R. $40. Bdrm. good springs, beaut. fur., silver, linen, dishes. 3517½ 5th ave.

3 RMS., ostfd., bedrm., ex. bed., gar. 1344 N. El Centro, Hollywood.

3 ATTR. rms., tile bath, dr. rm. $35. 1775 W. 21ST ST. nr. Normandie.

3 R., 2 beds, new, sun. Frigidaire. 635 N. Orange Dr. OR.5086. $55 up.

BEAUTIFUL SPANISH COURT
3 lge. rms., view of mountains. ARTISTICALLY FURN., bedrm., extra bed, tile bath, shower, nr. Hollywood cars. 6c fare. 1383 EDGECLIFFE DR. OL. 4514.

$40-$45. BEST VALUE IN GLENDALE. 4 rms., bung., 2 beds. o'stfd. furn., dinette, art lamps, gar. available, children welcome. 113 Chevy Chase Blvd. Ph. Glendale 2346.

$5-$10 WK.—Walk. dis., mo. rate, new 2, 3 4-rm. bung. Comp. furn. 1027½ Court st. VA. 4185. Auto will call.

SANTA CATALINA, Terrace Court. $45-$50. Beaut. apts., o'stuf. furn. 2996 1-4 SAN MARINO ST.

Beautiful new singles & doubles in Hollywood. $45 & $55, overstfd. 5124½ De Longpre, near Normandie.

APT. COURT, never occupied, new ovstfd. furn., mod., 2-rm. $35 up. 3 rms. $45 up. Gar. 977 S. Ardmore.

$40. ATTRACTIVE, sunny, large living rm.; bedrm., ext. bed. Gas furnace. Adlts. 1643 Arapahoe. AT.8936.

$35. FOUR rooms, neat and clean. Adults. 1634 ARAPAHOE ST.

$65. 5-R. 2 bdrms. Very attrac. Adults. Esplanada Ct. 1527 3-4 6 Av.

$35. 2-ROOM furnished apt. & garage. 1420 E. 75 ST. BE. 3325.

Unfurnished —24½-H

4 RMS., $35, nook, ex. bed, schools & cars. 1654 6th ave. UN. 6890.

4-RM. Wilshire bung. 2 bdrms. Beaut. COURT. Call 963 S. HOBART.

3-RM. upstair bedrm. with awning porch & dressing rm. Disappearing bed downstairs. Wide court with lovely view of hills. Quiet neighborhood, gar. $50. 7274½ Fountain av.

3-RM. mod. bung., disap. bed, h. & c. water. $20 mo. $35 incl. gar. 945 Birch, ½ blk. E. of Central, bet. 9th & 10th.

$32—Clean, 3-rm. court bung., redecorated, flowers, adults, blk. n. of First and Glendale Blvd., to Colton st., blk. W. 205 Lakeshore Terr.

$40. 3 lg. lt. rms., bedrm., extra bed, shower, sunny side, stores near by. 236 1-4 N. KINGSLEY DR.

TO LET—HOUSES— Unfurnished

West and Northwest —25-A

12-ROOM modern residence, near Ambassador. Perfect condition. Unit heat. Double garage. Exceptional location. 943 Menlo ave. DR. 4020.

12-ROOM house, walking distance, Wilshire & Figueroa district. TR. 1214.

10 rms., 3 baths, Windsor Sq....$250
9 rms., 3 baths, Windsor $225
12 rms., 4 baths, subletting....$200
DU. 3300. Mrs. Wood.
LAACK & WILLIAMS
3759 Wilshire Blvd. near Western.

10-RM., 2 bths., extra toi. & lav. Hardwd. fin. nr. Wilshire.......$135
7-rm., 2 bths., Plymouth Blvd. $150
All late listings. MRS. MEYER.
The Henry de Roulet Co.
Wilshire at Western. DU. 4400.

9-RM. 2-story new mod. 4 bedrms., 3 tile baths, showers, furnace heat, nr. L.A. Hi., Ebell Club & shops. Wils. dist. 952 S. Victoria. OR.9190

8 RMS., let this 2-story home speak for itself for beauty, cleanliness, comfort, ideally located, 4 bdrms., 2 baths, every mod. conv. Gardener & water paid. On lease. Adults. Key at 2281 Cambridge st. RO. 4258.

8-RM. duplex near Ambassador. $110. 839 S. Fedora. TU. 6061.

7-RM. duplex, large light rooms. 2 gar. optional, near La Brea and Ctry. Club Dr. $85. 1044 Marine av.

7-RM. stucco. 1645 S. Hobart Blvd. Call at 1639. Ph. RO. 5172.

7-RM. ATTRACTIVE BUNGALOW—809 S. Orange Drive. WH. 4778.

7-R. bung., 1121 S. Windsor Blvd. 1 car. $75. Robertson Realty. WH.1440

6-ROOM duplex, Beverly Hills, very artistic, patio, fireplace. 423 S. Rexford Drive. OX. 1438.

6-ROOM modern duplex. 3 bedrooms, breakfast nook, garage, $55. Near 10th & Western. Key at 2896 W. 10th st. DR. 0061; eve. DU. 1514.

6-ROOM bungalow, living-room 30x18, 3 bedrooms, tile bath, double garage, newly decorated. 224 N. Hobart Blvd., near Beverly Blvd.

6 RM. bungs. & duplex houses. $70 to $150. Specializing in Wilshire & La Brea rentals. BESS A. GREENE 549 La Brea. WH. 1704.

6-RM. dup. s. expos. 3 bedrms., 2 gar. Nr. cars, paved sts., excel. loc. $80. 631 N. Beachwood. HO. 7642.

6-R. bung. $45. Hwd. firs., full basement. Lge. lot. Gar. Next school at 1554 W. 17th st. BE. 3208.

6-RM. bung. newly decorated, 3 bedrms., gar., nr. car line. $60. Can buy if desired. DU 6155 for appt.

6 RMS., 2 bdrms., mod., cls. in. All conv. 3034 Berkeley Circle. DR.6959

6-RM. bung., 3 bdrms., gar. $60. Open 10 to 4. 367 N. Reno. HO.1506

6-R. bung., nice yard. 207 N. Kingsley Drive. $65. HE. 5102.

6-RM. modern house and garage. $60. Close in. 1328 Glendale Blvd.

5 LARGE rms. & gar. Mod., unfurn. 1 blk. W. Adams car, nr. stores, schools, theater. Reas. to desirable tenants. 2807 S. Norton. L. A. Phone Glendale 7290-J.

5-RM. upper duplex, 2 bedrms., extra bed. Close in, convenient location. Special price to permanent tenants. DR. 8054. 1121 N. Coronado. nr. Sunset.

5 ROOMS, $36. Newly decorated. Clean. 20 minutes from downtown. 1100 S. Hobart, cor. 11th. RO. 5153.

5-RM. lovely large dbl. bung., gar., like new. Tile bath, shower, etc. 618 N. Vista. GL.5846; eve.GR.1598

5-RM. duplex, tile bath & sink. Gar. 322 S. Wilton Pl. GL. 8921.

5-RM. ½ dbl. bung., S. side, $60. Nr. L. A. High. 1181 Keniston. TU. 9952

5-R., ½ dbl., near 6th & Rampart, $45, with garage, $50. 352 S. Benton Way. DU. 9698.

4-RM. house rear, best cond., range, lawn & flowers, ½ blk. H car. $35. 130½ S. VIRGIL AVE.

4-ROOM modern bungalow. $40. Close in. Corner 17th & Cherry st.

4 LGE. r., bk. nk., dis. bed, scn. pch. Nr. Pico car. $40. 1243 S. Kingsley.

4 RMS. mod. 2 bedrms. Lovely yard. Inq. 5036 Keith Ave., Sherman.

4-RM. ½ double, $35. Gar. Mod. Wall bed. 726½ E. 50th st. Adults.

3-RM. dbl. Tile bath & sink. Wall bed. 2 or 3 car. 2629 S. BRONSON.

FOR RENT
Beverly Hills territory, five-room duplex, upper and lower. Two blocks north of Wilshire Blvd. Close to street car. Inquire at 435 Wilaman Drive.
WALTER C. HARTMAN & CO.
429 Van Nuys Bldg. TR. 9189.

DUPLEX—Upper, new, never occupied, 5 rooms, 2 bedrooms, 2 baths, den, 2 garages, elec. ref., unit heat, beautiful, modern in every particular. Near stores, schools, transportation. Low rental, will lease one year. Near Wilshire Blvd. See this today. 830 SOUTH SYCAMORE.

WHY NOT PHONE YOUR WANT-AD TO THE TIMES? NO CHARGE ACCOUNT NECESSARY AND COURTEOUS, EXPERIENCED AD-TAKERS, DAY AND NIGHT, WILL HELP YOU WITH YOUR COPY IF DESIRED. MEtropolitan 0700.

BARKER BROS. free rental information bureau will help you to quickly find the place you want at the price you want to pay. No obligation 7TH ST., FLOWER & FIGUEROA

BEAUT. home, 6 bedrms., 3 baths, 2 sleeping pchs. Gar. Suit. for income. $125 mo. Will lease. 1415 Alvarado Terrace. BE. 1737.

ATTRACTIVE 5-rm. mod. stucco and gar. ½ dbl. $30. 451½ N. Lafayette Pk. Pl., or call DU. 6571.

HOUSES and flats for rent. 137 N. Virgil at Beverly Blvd. DU. 2386.

Hollywood —25-W

6-RM. duplex, Los Feliz district. Bathroom in colored tile. Garage. $75. Call Mrs. Treylor. GRanite 2378.

6-RM. new hillside view bungalow, sgl. or dbl., gar. $75 with gar. 3614 DAHLIA AVE.

6-R. $75. MOD. bung 3 lg. bdrs. Cor. Rodney Dr. 1 bl. so. of Los Feliz & 1 bl. E. Vrmt. 4549 Ambrose Ave.

6-R., Hollywoodland. $125; beaut. Span. home, 3 bdrms., 2 baths; dbl. gar. 2740 Westwood Dr. GL. 8322.

6-RM. modern bung., 3 bdrms., $60. West Hollywood. Ph. OR. 7903.

5-RM., 2 bedrms., scr. pch., ex. toilet, gar., water paid; lawn service. $50. Adults. 741 N. Cahuenga. HO. 2524

5-RM. mod bung., with gar., lg. lot. $60. 597 N. St. Andrews Pl. UN.0888

5-R. separate bungalow, gar., yd. $65. 2542 Beachwood Dr. HO. 8762.

5 RMS., private, mod., 2 bdrms., gar. $60. 1607 N. Alexandria. 591311.

5-RM. duplex, gar., nr. school. $50. 1414 N. Wilton Pl. HE. 5134.

4-RM. bung., unusual, sunny, ex. bed, many built-ins, 1 blk. to stores & car. $35. FREE MOVING. GR. 1880

4 RMS., 2nd, artistic, lawn. 2456 N. Gower. $55. HE. 2128.

3 RMS. ½ dble. Sunny, new, convenient. 133 N. Citrus ave. GL. 4675.

3 RMS. ½ dbl. nk., $30, ga. $5. 943 N. Oxford, nr. Western & Sta. Mon.

3 LARGE rooms, half double. $28. 6239 Lexington ave. HO. 0961.

BUNGALOW, 7-rm. modern new Spanish. 1417 So. Fairfax. Rental $100. TACKABURY. HE. 9200. HE. 9809.

EXCLUSIVE hillside home, 3 baths, open fireplace, dble. gar. 2127 Whitley ave. nr. Cahuenga Blv. HE.9227

$35—Attract. court bung., 3 rms. 625 N. SYCAMORE. GR. 0140.

South and Southwest —25-B

6-RM. & sleeping porch. 2-story house, thoroughly mod. newly decorated. $65 per mo. 4533 Cimarron st. Ph. Mr. Ruple or Mr. Sink. VA. 2461.

6-RM. bungalow, mod., newly decorated. $50 per mo. 1485 W. 49th st. Ph. Mr. Ruple or Mr. Sink. VA.2461

6-R. mod. hse., gar., 3 bedrms., reas. rent; perm. tenants. 322 W. 45th st.

5-RM. bung., mod., 2 bedrms., nr. car. 346 W. 57TH ST.

4-RM. clean mod. bung., oak firs. Gar. $32.50. 1335 Exposition Blvd.

3 LGE. rms., new frt. stucco dbl. in court; dress. rm., nk., adults. $30. Gar. ext. Worth seeing. 2841 26 ave.

3 rooms, beautiful. New automatic heater. Gar. 333 W. 60 st. $32.50.

FOR RENT—5-room new stucco bungalow & garage. 106th & Spring. 1 block W. of Main. Inquire 1623 W. Vernon or phone TR. 7967.

$18. 4-RM. strictly mod. Gar. On car line. Hawthorne. Dearing. WE. 3227.

$50. 4 LGE. rms., clean, modern. 3617 Gramercy Pl. TR. 0851. AN. 0728.

$20. 4-RM. mod., double garage. Hawthorne. Dearing. WE. 3227.

East and Southeast —25-C

5 RMS., $45. Mod. Sleeping pch. Gar. Water paid. 1085 Calzona.

North and Northeast —25-F

5 ROOMS, lot 66x300. $30; equipped for chickens. 5c fare. AL. 1469.

5-RM. mod., clean house. $35 mo., with garage. 233 Hamlet st.

4 ROOMS, bath and garage, only $20. 331 N. AVE. 53.

TO LET—BEACH— Resort, Mountain Property —26

MANHATTAN Beach. $30. 3 rms., furn., bath, bkft. nk., garage. Peterson. 611 Story Bldg. L. A. Fl. 0266

5-ROOM furnished bung. $35. 1-7 20th st., Manhattan Beach. BE.5757

WRITE to "Long Beach Tent City" for price list. Housekeeping tents on beach. Also flats, cottages & apmts.

LA JOLLA—Beaut. 9-rm. furn. home. Marine view. For inform. DR. 0244.

TO LET—FOR BUSINESS— Miscellaneous —27

Stores, Shops, Lofts —27-B

SHOPPES— STUDIOS— OFFICES
(With living quarters)
$75 A MO. & UP
Facing 3 Major Traffic Arteries
(WILSHIRE, HOOVER, 7TH ST.)
Ideal Auto Parking
Each unit has living quarters in connection, consisting of living-room, kitchen, bath and porch or mezzanine. There is no extra charge for the apartment. It goes free with the shoppe, studio or office.
Building rapidly filling up with high-class merchants, business and professional men, artists, etc.
84 Units in Building
Elevator Service
SEE OWNER ON PREMISES
THE GRANADA
672 LaFayette Park Place
(½ block N. of 7th & Hoover)
PHONE DRexel 3727.

FOR rent. Worth investigating. We still have a few spaces for rent in large & active super service gasoline stations at attractive rentals on a mo. or lease basis. Suitable for stores, shops, offices of any nature. Address F, box 48, Times Office.

933 N. Western ave., store rm., 14x23 suitable for any kind of business. Low rent, only $30 mo. Owner, HE. 8428.

HOLLYD.—fine large corner drugstore loc. in brick bldg. No competition, busy section, only $100. HE. 6584.

FINE drug store, Hollywood; lge. cor. newly dec. Busy sec., no competition. $100. HE. 6584 or HO. 2492.

W. 7TH ST., 2873. Near Hoover. 2 stores. Low rent. Steaumuller, owner. OL. 5114. Eves., GR. 5604.

DOUBLE store, plate front, deep lot. Favorable lease. 5833 Santa Monica Blvd. DU. 0228.

5000 SQ. FT. Excellent for light mfg. $100 per mo. Ph. AN. 4411.

OFFICE and storage space. Good light, reasonable rent. 1419 Georgia.

743 Ceres ave., storeroom, 4400 sq. ft. See I. R. Overell or any agt.

Offices and Desk Space —27-J

FINE LIGHT OFFICES $20 UP LANKERSHIM BLDG.
S.E. corner 3rd & Spring sts. Convenient to civic center, insuring stability.
SAN FERNANDO BLDG
S.E. corner 4th and Main sts. Between wholesale & retail districts. Parking facilities. Call office of either bldg. or phone F. C. WOOD, TUcker 1432.

FROST BLDG.
2nd & Broadway. HEART OF CIVIC CENTER. Permanent stability. Entire 6th floor, suit. for mfg., real estate or other large bodies. Light, airy reception rm., council chamber & several private offices. About Feb. 1st. VA. 6962.

NEWLY FURNISHED OUTSIDE PRIVATE OFFICE in elaborately furnished suite with large private reception room, phone and stenographer, this office is available immediately at lowest figure in L. A. Suite 904 Financial Center Bldg., 7th & Spring. TU. 9082.

FOR LEASE — VERY DESIRABLE OFFICES ON LARGE LOBBY OR FACING STREET, ON SECOND FLOOR. REASONABLE RENT. PH. TR. 1131. ASK FOR MR. AYRES.

WANTED—Congenial person to share light, top floor office with services of girl who is expert at stenography, accounting and escrows. Room 1113, 111 West 7th st. TU. 8788.

OFFICE FURNITURE
For rent, any amount. Rent applies on purchase. Easy terms. 211 W. 2.

FOR RENT—A FEW GOOD OFFICES FOR IMMEDIATE OCCUPANCY. APPLY ROOM 404, SOUTHWEST BLDG., 130 S. BROADWAY.

HALF well furn. office, typewriter, phone to party who remains in during day. $20. 621 Grant Bldg., 4th-Broadway.

LISSNER Bldg.—Pleasant, light offices. Fine central location. $17.50 upward. FA. 2194. 524 S. Spring.

GROUND floor, fur., partitioned, priv. office space. Central loca. Phone service. Reasonable. 1028 S. BDWY.

WELLINGTON APTS., 953 W. 7th. Large front apts., for professional purposes. 24-hr. switchboard serv.

DELTA BUILDING, outside offices single and en suite. Some furnished. Apply Rm. 718, 426 S. SPRING ST.

DESK space, Philharmonic Auditorium; references required. Ph. VA. 9517.

MAH. desk & semiprivate hi-class office. Part steno time. Room 531 Security Bldg. MU. 2203.

WATTS OFFICE SERVICE. Furn. office, desk space, mail & phone serv. 643 Cotton Exch. Blg. 106 W. 3 st.

DESK space, phone, stenographer, some storage, in industrial district. HU. 6933.

$12.50. Phone, desk, mail serv. Spring Arcade Blg. R.701. Also priv. offices

MAIL & phone service, mfg. agts. 749 S. Bdwy., R. 613. Eve. AT. 7725.

PRIVATE OFFICE OR DESK ROOM 336 Merchants' Natl. Bank Bldg.

MAIL & phone serv. for mfrs., agents. Rms. 437 Chamb. Com. Bg. WE.9137

Industrial and Business Pty.—27-R

NEW 1-STORY BUILDING, 60x160, ADJ. NEW CENTRAL WHOLESALE TERMINAL. CENTRAL REALTY COMPANY VA. 1212. 1208 Loew's State Bldg.

FOR LEASE, garage-type bldg. and mezzanine offices at 1926 Santee st. 60x135, will lease 1 to 5 years. Call owner. CA. 1895.

COR. iron bldg., concrete floor, 46x120, 1531 E. 32nd st. Rent $40. FI. 2660.

FOR lease, bldg. 60x150, 1 or 2 stories, from 1 to 99 yrs. Pico st. at Olive. OR. 0272.

23 ST., 1362 E.—Lease or rent, 1 story brick bldg. Stor., mfg., wrhse.

TO LET—MISCELLANEOUS Suburban, Country, Etc. —28

Poultry and Rabbit Ranches—28-A

INGLEWOOD—5-rm. house & poultry houses for about 1000 chicks & hens. Can furnish good layers, cheap. Rent $35. Ph. Inglewood 195-W.

5-RM. mod. ½ A. Will lease, sell or trade for L.A. Owner. AX. 8943.

TO LET—FLATS, HOUSES Apts. Furniture For Sale —29

6-RM. income dup. with furniture for sale, 3 bedrms. Built-in bed, furnace & real fireplace, rent $60. EM. 0762.

MISCELLANEOUS

FURNITURE—HOUSEHOLD GOODS, Sale, Exchange —30

Washington Furniture
WHERE THE BEST COSTS LESS
5-pc. Walnut fin. Bedrm. set.$45
5-pc. Ext. Dining Set, Mhg....$33
3-pc. Velour O'vstuff Set......$69
White Enameled Range........$45
ALSO BE SURE AND SEE OUR
4-Rm. Outfit, $119
Which includes—5-pc. Dining Set, 4-pc. Bedroom Set, any color. 3-pc. Library Set. High oven Range, white splash. THIS IS ALL NEW FURNITURE YOUR CREDIT IS GOOD
WASHINGTON FURNITURE CO.
1806 S. MAIN ST.
OPEN EVENINGS

SACRIFICE
Beautiful oriental rugs, Venetian bedroom set, Italian Renaissance dining room set, several fine old paintings, handsome linen, many other things suitable for fine home. DU. 0699.

MUST be sold. Complete high grade furnishings of several rooms, mohair parlor sets, walnut dining sets, walnut & decorative bedroom sets, vacuum sweepers. Sewing machine, baby buggy, rugs, etc. Moxley's Warehouse, 1331 W. Florence Ave. (72 st.) Open Sunday.

FURN. up-to-date, 9 rms. Sac. by pc. Mohair liv., wal. din., twin & full size bedrm. suites. Wil. rugs, lamps, mirrors. Must sell at once. Dealer, Auct., don't call. 710 S. Western.

FURN. up-to-date of lovely home by pc. 9 rms. Wil. & oriental rugs, twin & full size bedr. sets, mohair liv., wal. din. sets, ranges, mirrors, lamps, tables. 233 S. OXFORD.

AUCTION AUCTION
Thurs., Jan. 5, 1 p.m. 3040 10th ave. 5 rooms new furniture, piece by piece. Banks, Auct.

USED gas range, $8; new roll-edge mattress, $5.75; large asst. Lowest prices. The Orange Front Furn. Store, 131 So. Spring st.

BED DAVENPORT, short & long models, $50 & $75 values. Cut to $19.75. Coast Furniture Co., 861 So. Figueroa.

YOUR CREDIT IS GOOD AT ROCK-BOTTOM PRICES STAR FURNITURE CO. 3571 WHITTIER BLVD. AN. 3190.

OWNER gone east. Beautiful walnut furniture, was in home in Beverly Hills. See Supt., Beacon Storage Co. 8431 Santa Monica Blvd.

RUGS—NEVER USED
5 beaut. com'l Orientals less th. ½. Owner, 664 N. Kenmore. 591-132.

MUST sac. beaut. furn. & rugs of our 7-rm. bung. No reas. offer refused. Dealer. Call any time today or tomorrow. 1127 SO. WESTERN.

BREAKING up Hollywd. home. Liv., din. & bedrm. sets. Oriental rugs, mirrors, screens, radio. Call today. 5268 SUNSET BLVD.

3-PC. mohair o'stuft. set & combination lib. & din. tbl. Barg. A-1 condition. 557-458 Sunday & eves.

5 RMS., by pc., everything for nice home, living, din., bed sets, rugs, lamps, dealer. 1127 S. Western.

LIVING and dining room sets. Rugs. Call after 6 p.m. 3617 S. Harvard Blvd.

DINNER sets, 32-pc., $3; large dinner plates, 40c doz.; white enamelware. Big sale now. Open eve. 3103 S.Main

$575 DEDRICK'S Vapor Cabinet bath for $100, Ampico, high grade furnishings, reasonable. 3014 S. Grand

50-R. of high grade & medium furn. for sale. Cheap. 112 E. Jefferson st

GAS ranges $6 & up. Del. Conn. guar. Acme Stove Wks., 2430 S. Main.

COMPLETE household furn. 5 rooms almost new, sacrifice. UN. 2200.

GAS ranges, Detroit-Jewel, side oven, white trimmed. $19.50. 3040 S. Main

VACUUM cleaner, Eureka, like new. Sacrifice, $15. 1215 W. 56th st.

ELEC. meat grinder & coffee grinder. Sac. TH. 6179.

WHIRLPOOL washer, like new, $65. Hoover cleaner, $15. 1420 W. 24 st.

Furniture, Household Goods at Auction —30-A

AUCTION
TODAY, JAN. 3RD, 9:30 A.M.
3218 S. MAIN ST.
Sale Extraordinary!
HAPPY NEW YEAR, FOLKS! Start the New Year right by ATTENDING THIS SALE! We have a WONDERFUL SELECTION of CLEAN USED FURNITURE such as WALNUT BEDROOM sets & DINING-ROOM sets, MOHAIR, JACQUARD & VELOUR o'stuffed suites, comb. tables, davenports, beds, sprgs. mattresses, chairs, rockers, dressers, chiffoniers, floor & bridge lamps, day beds, pianos, phonographs, smokers, buffets, end tables, rugs, carpets, etc., etc. BIG STOCK & BIG VARIETY so COME EARLY! PACIFIC AUCTION HOUSE. Dan Feldman Sells It.

AUCTION
Tues., Jan. 3, 9:30 a.m.
112 E. JEFFERSON
Big all-day sale of new and used household furniture and furnishings of every description, 30 living, dining, bedroom sets, all kinds & styles, pianos, radios, lamps, mirrors, assorted beds, springs, mattresses, dressers, chairs, rockers, bric-a-brac, 13x16 Chinese rug and 75 other rugs.
DON'T MISS THIS SALE.
Southwest Auction House.
Auct. I. Dorshkind, H. H. Greenberg

AUCTION
10 A.M., Wednesday, Jan. 4th.
HAMMOND'S AUCTION STUDIO
626-628 N. WESTERN AVE.
Furniture, rugs and bric-a-brac, also a consignment of potted plants, palms, ferns, combinations and fancy baskets, some dress display forms, office furniture, etc.
W. DWIGHT HAMMOND, Auctioneer. HO. 5715.

AUCTION
WED., JAN. 4, 10 A.M.
3311 S. MAIN ST.
The furniture and furnishings of several fine homes and a lot of factory closeouts, including living, dining and bedroom sets, lot of odd pieces and a very fine selection of rugs. Don't miss this big sale. S. Barak, Auct. HU. 6149.

Auction—2 Groceries
TO THE TRADE
Wed., 10 a.m. 6571 S. Normandie. Clean $1200 stock. No fixtures.
Friday, 10 a.m., 7227 S. Broadway. $1000 stock. Good fixtures. Strouse-Lennerd Co. Pence, Auctr.

FURNITURE—HOUSEHOLD GOODS—Wanted —30-W

THE Barak Auction Hs. has always paid highest cash for furn., rugs, pianos, office & rest. equipment.
Call HU. 6149

WANTED—Today, furn., piano, rugs, liv., din. & bedrm. sets, range, refrig. or comp. outfit. Abel. BE. 2028. OR. 9463.

MORE money than anybody
CALL HU. 3143
Security Auction Hse. Ev. CH.4006

MUST have 2 carloads of furn. before the 1st, any amt., pay cash.
HU. 0198 Eves. YO. 2686

WANTED—At once, furniture, rugs, linens, dishes, etc., complete home. Mrs. Nash. EM.0138; ev. WE.5491.

I NEED FURNITURE BADLY
HUmbolt 5011

WANTED—Complete furnishings for cash. Money advanced & possession taken at your convenience. I buy all grades, specializing in the finest. Courteous buyers. Lewis S. Hart. WE. 8291. (Sundays WA. 0213.)

WE are the only firm paying 15% to 25% more for your furniture.
CALL HU. 0260
Eves. & Sunday. UN. 2681

WANT FURNITURE & RUGS. ANY AMOUNT. WILL PAY SPOT CASH CALL VE. 4467 or RO. 6566

BEFORE you sell your furn. call us. We will appraise it free. HU. 0722.

OUT of town buyer will pay cash for any amt. of furn. DE. 6887.

WANT furnishings for 15-unit court. Pay cash. BE. 7928.

LADY wishes to buy furnishings of private home. Call OR. 6260.

CASH your furniture with us. Big buyers. Top prices. Calhoun.AX.3889

YOUNG couple will purchase furn. 6 rms. by 5th or sep. pcs. RO. 2476.

YOUNG couple desire to purchase furniture, pay cash. EM. 0344.

FURN. rugs by 10th, pay cash. BE. 8912. RO. 3505. MISS SMITH.

NEED furn. for 20 rms., any amt. Get more money cash. VE. 9042.

SEWING MACHINES— Sale, Exchange, Wanted —30-X

SEWING machines rented $1.50 mo. Sold on payments, $1 week. Drophead machines, $9.50 up. Electrics, $24.50 up. Machines repaired, $1 up NEW METHOD S. M. CO., 114 W. 9th St. TR. 0061.

SINGER sewing machines rented repaired and sold on easy payments. SINCERE SEWING MACHINE CO. 1156 W. Wash. BE. 3844. Open eve.

BIGGEST bargain, electric ....$35 up Desk electrics, $45; Singers, $10 up HERRICK, 334 Bdwy. MU. 6191.

SEW. mach. sold & rented for $2 & $3 mo. cash paid for your mach. N. W. Fisher, 944 S. Bdwy. TU. 5605.

MUSICAL INSTRUMENTS— Sale and Exchange —31

HELEN MUST FIND HOMES FOR 450 BABIES
HELEN TALKS. You must not think this is an orphanage when I talk about 450 babies, but I really have 450 sweet-voiced, dear, darling babies, baby grands, that will please the ear and eye of any woman. This big 10-story storage warehouse is packed with fine high-grade, tone-lasting, guaranteed grand pianos. Grands for the modest bungalow. Grands that will grace any California mansion. Prices start at $277, $297, $317, $347, $377 up to $1777. You can save from $300 to $1000 on your grand piano purchase. I have regular "Kathleen Mavourneen" terms—"It may be for years and it may be forever." If a grand is too rich for your blood, I have little practice pianos ranging in price from $17 up. Player pianos from $147 up. Usual low terms, as low as $5 down and $5 per month. Come see me and hear my babies sing. Just ask for Helen. Lincoln Piano Storage Company, 800 N. Spring st. at Alpine. Take E. W. 3 or 2 car, get off at Alpine. Walk one block east to big 10-story storage warehouse. Phone ME. 1441.

RENT a Phonograph. 50c mo. up. Rent can apply on buy later. Dandy up-to-date phonographs. Victor, Brunswick, Edison, many others. Prices $5 and up. Factory Phonograph Depot. 630 S. Hill. Open eves. till 10.

PIANOS rented, $1 mo. up. Player rented $3 mo. up. Baby grands rented $5 mo. up. Rent can apply on buy later. Ask about our free delivery plan. Starr Piano Co., 630 S. Hill st. Open eves. TR. 3905.

SHOP NIGHTS — The big piano store is open every night till 9. Lowest prices, lowest terms. Uprights (used) start at $95. Used grands start at $295. Pay just like rent. The BIG piano store. PLATT. 332 S. Bdwy.

BEAUTIFUL Steinway upright, ebonized case, substantial reduction. WESTLAKE BRANCH, BIRKEL MUSIC CO., 2402 W. 7th st.

RENT a piano. Grand upright, player, reproducer. Ask about the period rental plan & saves you money. PLATT, 332 South Broadway. Open nights till 9. TRinity 5171.

RENT a piano on our easy rental plan. Amount paid may be applied to purchase of a piano in the future.
THE MAY CO.

PIANOS — All used. Steinway, $195; Kimball, $189; Chickering, $127; Steinway vertigrand, $440; Knabe, $89; terms as low as $5 down, $5 wk. DANZ, 105 N. Spring. Open eve.

STEINWAY living room grand, brown mahogany finish, slightly used. WESTLAKE BRANCH, BIRKEL MUSIC CO., 2402 W. 7th st.

DUO-ART Reproducing Piano in the Weber. Perfect condition. May be seen at 1130 Tower Road, Beverly Hills. OX. 3827.

PIANOS rented, $1 mo. up; players $3 mo. up; baby grands $5 mo. up. Rent can apply on buy later. VA. 6129. DANZ. 105 N. Spring. Open eves.

PIANOS for rent, upright, players and grands, reas. Only 1 month in advance. SO. CALIFORNIA MUSIC CO. 808 S. Broadway. VA. 2221.

SHERMAN & Clay piano, organ, foot keyboard. $250 cash. Call or Ph. BE. 0660, bef. 10 a.m. 814½ W. JEFFERSON.

BEAUTIFUL baby grand Florentine, almost new, cost $1000. Party wishes cash offer or trade good upright. 913 SO. OLIVE.

IN STORAGE Dept. Uprights, $40 mo. players $90 up. Baby Grands $349 up. Terms as low as $5 cash and $5 mo. Open eves. 630 S. HILL.

STEINWAY for rent. $4. Chickering grand. $3. Bungalow piano. $4. Baby grand, $7 per month. Tyzell Music Storage. 913 S. Olive.

$150 BUYS nice player piano. Pay $5 mo. Bench and 40 rolls. Starr. 630 S. Hill st. Open eves.

KURTZMANN baby grand, Florentine model, slightly used. $950. Birkel Music Co., 2402 W. 7th st.

PIANOS, PANATROPES, RADIOLAS BARNES MUSIC COMPANY 332 South Broadway.

PRACTICE pianos, $125. $135. $150. Good makes nearly always on hand. The Piano Exchange. 221 S. Spring.

MASON & Hamlin piano, bungalow type, $135; used. Ask for Miss McCoy. 913 SO. OLIVE.

$150 BUYS fine $900 player piano; 60 rolls, bench and scarf. Pay $5 mo. Open evenings. 630 S. HILL.

SWEET tone Emerson piano used. $95, or rent $2 mo. Apply rent on buy later. 630 S. Hill st. Open eve.

PIANOS sold & rented for $2 & $3 mo. Cash paid for your piano. N. W. Fisher, 944 S. Bdwy. TU. 5605.

FOR sale, piano, Howard cabinet grand. Bargain. $200. 2113 Verdun ave. OR. 6202.

BRUNSWICKS, Victrolas, Edison & Sonoras, $25 ea. with 60 records. Storage, 913 S. OLIVE.

NEED MONEY, must sacrifice my beautiful $500 piano, for $95. 6216 Garvanza ave. GA. 8484.

RENT pianos, $2 per month. Tavier. 927 S. Hill. TU. 8749.

PIANOS rented, $1 mo. up. Starr, 630 S. Hill st. Open eves.

PLAYER piano, used, $135, 80 rolls. Cost $800. Storage, 913 S. OLIVE.

BABY grand, genuine Decker, used. $275. Musical Storage. 913 S. Olive.

PIANO, nice practice, $70, pay $1 per wk. DANZ, 105 N. Spring. Op. eve.

For Rent —31A

KIMBALL piano, $2 monthly. 1418 N. Benton Way. Seen evenings.

Musical Instr. Wanted —31W

WE pay highest prices for old violins, violas, cellos and bows for same. Also band orchestra instruments of all kinds. See Scott Williamson, So. Calif. Music Co., 806 S. Broadway. VA. 2221.

WANT piano for cash or give radio or Hudson seal fur. VA. 9868.

RADIO EQUIPMENT— Sale, Exchange Etc. —37

ALL Baker & Fitzgerald, Inc.'s radios operate from light socket and are sold absolutely complete. Priced $42.50 up. terms. Quality sets to suit any home and pocket. Factory to you, only one profit. One year guarantee on all models. Three years ago we originated above guarantee. Open evenings until 9:30, Sunday 2 to 5—7 to 9. 4th ave. & 54th st. VE. 4194.

RADIOLA
Operating 5 tubes from light socket. NO BATTERIES REQUIRED
$49.50
SO. CALIF. RADIO CO.
Pico at Hoover. Open eves. BE.7431.

RADIOS. New console model Freshman, with Philco Eliminator, including aerial, ready to plug into light socket. Nothing else to buy. $99.50. Terms, $10 down and $10 a month.
THE MAY CO.

5-TUBE single dial, plug in light socket. No batteries required. Power tube assures real tone. $59.50, complete with ship model tone speaker. Factory to you. Also cheap all-electric sets $35 & up. OR. 0969. 7951 SANTA MONICA BLVD.

FILTER-FLEX batteryless facty. direct to you, limited No. 1927 models. Formerly $98.50, $125, $150; now $49.75, $59.75, $69.75. Portables, formerly $125, now $75. 724 W. Vernon ave.

RADIOLA authorized dealer, new & a few used radios at prices to fit your purse. 3206 W. WASHINGTON.

MR. RADIO BUYER
Buy your radio direct from factory & save the difference. Easy tms. Long's, 2812 S. Main. HU. 1328.

ALL ELECTRIC $69.75
6-tube console comp., factory to you. Patterson Radio. 239 S. Los Angeles

RADIOLA 6-tube superheterodyne, complete with booster & cone speaker. cost $260, new; bargain at $85. 3924 W. 8TH ST.

MACHINERY, ALL KINDS— Sale and Exchange —33

GARAGE equipment for sale: Lathe, drill press, arbor press, piston aligners, electric drill, hoists, jacks, valve facing machine, brake lining machine, gasoline pump, forge blower, vises, expansion reamers Continental Mtor stands. Duran stock bins. Collins Motor Truck Works 107 Santa Fe Ave.

PIPE
200,000 ft. new and used pipe and casing from ¼" to 12", also valves and fittings. Write, phone or call for price. ADAMS PIPE WORKS, 2026 Bay st., TU. 4361. VA. 0112. All mail inquiries promptly answered.

Pipe & Oil Well Supplies
PIPE & CASING for all purposes. DRILLING EQUIP., NEW & USED. STANDARD PIPE & SUPPLY CO. 949 DATE ST. MU. 7242. Long Beach. 29th & American ave. Phone 623185. ALSO BRANCH AT TAFT.

"MEYER MEANS MACHINERY"
Machine Tools
"PEXTO" Tinners Tools, Presses, Sheet & Plate-working Machinery. MEYER MACHINERY CO. 1939 Santa Fe ave. VA. 3762.

WHY NOT PHONE YOUR WANT-AD TO THE TIMES? NO CHARGE ACCOUNT NECESSARY AND COURTEOUS, EXPERIENCED AD-TAKERS, DAY AND NIGHT, WILL HELP YOU WITH YOUR COPY IF DESIRED. MEtropolitan 0700.

USED HYDRAULIC PRESSES—1 25-ton, 2 100-ton, 2 150-ton, 3 200-ton, 1 400-ton and 1 500-ton, 1 200-ton baling press, shafting, pulleys, hangers, boilers. R. Kelly, 857 Mission Road, AN. 1625.

1 LATHE, 1 shaper, 1 grinder, 1 No. 5 Niagara punch set and a few other miscellaneous pieces of machinery. Western Metal Products Co., 2436 McPherson.

BUFFALO Iron worker No. 1, 1st class cond. Used very little. ARTISTIC METAL CO., 934 E. Jefferson. HU. 8761.

CORRUGATED IRON
Galv. $3.95 up 100 sq. ft. MU.9141. L. A. Steel Prod., 1855 Industrial.

ELECTRIC MOTOR bought, sold, rented, repaired. NORTON & NORTON, 1875 N. Broadway. CA. 6484

ELECTRIC motors and misc. machinery bought and sold. Wheeler Motor Tool Works, 10th and Santee sts.

MACHINE tools woodworker, pumping and sheet metal machinery. 409 E. THIRD ST. FA. 4621.

BATTERY chargers, all types, new, used for service station. Advance Elec. Co., 1240 W. 2nd. MU. 3159.

PIPE—New & used guar. YO 2279. Pacific Pipe Co., 6800 Avalon Blvd.

WELD. & cutting outfits, new & used. H. A. Cudebec, 109 E. 11. WE.9534

ONE 2-ton freight elevator, one hand elevator at a bargain. AN. 1625.

2 100, 2 125, 2 250 high pressure, buttstrapped boilers. AN. 1625.

CLIMAX engines. Curtis compressors. Coast Mchy. Co., 464 E. 3. VA.4971

Machinery Wanted —33W

3-4 YD. drag line bucket, 80 h.p. electric driven hoist; also 15-20 ton platform scale. DAVID H. RYAN. 1615 Fern St., San Diego.

MISCELLANEOUS— For Sale —33

BUILDING MATERIAL
Roofing paper, 4 sq. from $1.35
Corrugated gal. iron, 2nd hand. 3c
Pipe, black, 2nd hand, 1-4 ... 5c
Building material, 2nd hand & new, of all kinds at great savings. Garages, any size, built. Call for prices SO. CALIF. WRECKING CO. 426 E. SLAUSON, near AVALON

DRS. and dentists' plate glass instrument cases, hospt. equipment of every description. Hospt. bed & mattresses. St. Vincent's Hospital. 1151 Sunset Blvd., cor. Beaudry & Sunset.

BUTCHER'S SUPPLIES!
Refrigerators, display cases, meat blocks, cutting tables, etc. SOUTHWESTERN BUTCHERS' SUPPLY CO. 410 S. 7TH ST.

STOCKYARD FERTILIZER — Pulverized cow & sheep, mixed. 75c sack; 3 sacks, $5; cubic yd., $6. deliv. Bishop & Mathews, 819 W. Vernon.VE.6613

10,000 PIECES 2"x2" irrigation pipe, also carload of extra heavy 6" rolls, 7" or shorter. 657 MISSION ROAD. AN. 1625.

EVERYTHING FOR YOUR BUILDING AT LOWEST PRICES. WHITING-MEAD CO., 401-24 E. 8TH.

KINDLING wood, 50c a load and up. MILLER BOX & LUMBER CO. 201 N. AVE. 19.

FERTILIZER (cow) 100% pure, 7 100-lb. sacks, $4.60, or $4 for 3 or more yards ea., deliv. OL. 1214.

FOR sale, cheap, 2nd hand doors, windows, panels 4x4 & flooring. 1501 W. 7TH ST.

NEOSTYLE, used 4 times, chp. Typewriter, $10. Want desk. MU. 3413; MU. 6527.

AIR compressor, 2 motor boats, 1 skiff, 1 frame, set up, 22' dory. Moving. Cheap. 4325 W. 4TH ST.

WOOD water tanks, all descriptions. Rosenmayer Co., Willow & Santa Fe.

SINGER elect. portable, $40. Also mahog. cedar chest, $20. 558517.

WOOD—Eucalyptus, oak, juniper, pine blks., coal & briquets. deliv. GL.6778

NEW crop, large ripe prepared olives, by grower, 60c gallon. HU. 7087.

FERTILIZER, cow, scr. 5-100 sacks. $5. del. Acme Fertilizer. UN. 3187.

CASH even, doughnut cooker, sell or trade. 5718 York. GA. 7221.

VAC. cleaner, Hoover, like new, cost $74. Sac. $15. 966 Arapahoe.

Office, Store Equipment —33-A

SODA FOUNTAIN BARGAINS
This week's offerings includes 30 soda fountains with counters, stools & back bars. 10 carbonators. 80 special booths, tables, chairs & sundries. All guar. & priced extremely low.
2ND HAND DEPARTMENT
WEBER SHOWCASE & FIXTURE CO.
316-320 So. Los Angeles St. PHONE HU. 0460.

TEN OFFICES
OF OAK, MAHOGANY AND WALNUT FURNITURE, CONSISTING OF ROLL-TOP AND FLAT-TOP DESKS, ALL SIZES TYPEWRITER DESKS, TABLES, CHAIRS AND OFFICE ACCESSORIES TO BE SOLD AT VERY LOWEST PRICES. RM. 321 I. W. HELLMAN BLDG., 124 W. 4TH ST.

DESKS SAFES
CHAIRS, FILES
ENTIRE BUILDING
COMPLETE OFFICE EQUIPMENT NEW AND USED
EXCHANGES TERMS
SOUTHERN CALIFORNIA SAFE CO.
400 S. Los Angeles St.

Repossessed, Reconditioned
OFFICE FURNITURE
JOSEPH E. BELLUE
631 S. Spring st. 4th floor. VA.8295

FOR RENT
Office furniture, complete outfits or single pieces. Rent applies on purchase. EASY TERMS. 211 W. 2nd.

SHOWCASES, SODA FOUNTAINS, FIXTURES, OFFICE PARTITIONS Immense stock. Priced right. WEBER SHOWCASE & FIXT. CO 316-320 S. Los Angeles st. Phone HU. 0460.

STORE FIXTURES, SHOW CASES, soda fountains, restaurant outfits. We outfit complete. E.Z. TERMS. OPEN SATURDAY AFTERNOONS Western Showcase & Fixture Co., 517-19 EAST 9TH ST.

FIXTURES
NEW OR USED. CASH OR TERMS
L. A. Store Fixture Co.
250-56 South Los Angeles st.

RESTAURANT fixtures, Butcher fixtures, grocery fixtures, all kinds of showcases & fixtures for any kind of store. Pacific Showcase & Fixture Co., 412 E. 9TH. TU. 6510.

Restaurant Equipment
We outfit complete, lowest prices in town. Cash or terms. Gottschar & Edelstein. 116 S. Spring. TU. 2422.

SAFES SAFES
Bargains in used safes, burglar, fireproof and filing safes. MILLER DESK & SAFE CO., 219 W. 2nd.

7 VERY fine flat office desks, typewriter desk & other furniture, new, for very attractive price. Please call betw. 9 & 4 Tues. 2303 Wilshire Blv.

1 NATIONAL cash register, 1 Burroughs, six bank adding machine, 1 Shop time clock. Collins Motor Truck Works. 1207 Santa Fe Ave.

FIXTURES AND EQUIPMENT FOR EVERY BUSINESS. BANKRUPT PRICES. J. J. SUGARMAN CO. 220 SO. LOS ANGELES ST. MUt. 5117.

BARG. in used office fur., typewriters bought, sold, rented. Western Office Furn. Co., 754 S. Olive. VA 1801.

SAFES, large stock of good used safes, cheap, to make room for new goods. Shealy Safe Co. 946 S. Main.

DESKS, safes, file cases, chairs. SKEEL'S. 1912 S. Main. WE. 6106

CASH register bargains, all sizes. 214 E. 9th st. VA. 9221. Easy terms.

SHOWCASE BARGAINS
Hundreds of cases for every line of business are now offered at a great reduction; for groceries, candy, dry goods, auto sundries & meats. All standard sizes. You will find exactly what you want at DOLLAR SAVING PRICES and you get WEBER QUALITY.
2ND HAND DEPARTMENT
WEBER SHOWCASE & FIXTURE CO.
316-320 So. Los Angeles St. PHONE HU. 0460.

YES, SIR! "DAVIS HAS IT." Showcases, ice cases, cigar cases scales, registers, ice boxes, coolers, meat & delicatessen ice cases, fans, steam tables, ranges, stools, dishes grocery, market, delicatessen, drug & restaurant outfits. A-1 used equip. New equip. factory to you. TERMS. REAL BUYS. FREE PARKING. DAVIS STORE & FIXTURE EXCH. 1249 SO. MAIN ST. WE. 9059.

MILLER DESK & SAFE CO. TU.1424 ON 2ND ST. 219 W. 2ND ST.
FOR DESKS & SAFES
Filing equipment our specialty. Everything for your office. LARGEST USED STOCK IN TOWN Visit us to convince yourself of our low prices. Remember MILLER HAS IT FOR LESS

Desks and Files, Used
ALL MAKES AND SIZES
HALSTEAD & VEAZEY
1326 SO. MAIN. WE. 8888.

OFFICE furn., 4 desks, 6 chairs, 2 filing cabinets, lge. safe, 3 typewriters, 200 metal signs, etc. $106 Huntington Dr. GA. 2811.

USED office furniture & safes. Basement store—basement prices. 420 S. SPRING. TR. 3724.

SAFES WITH UNDERWRITERS' FIRE AND BURGLARY LABEL. SHEALY SAFE CO., 946 S. MAIN

STORE FIXTURES OF ALL KINDS EXCHANGE NEW FOR OLD Silva Fixtures Co., 418 E. 9th st.

FIXTURES, butcher, grocery & rest., almost new, ½ price. 5974 S. Main.

GOOD values in used safes & filing equipment. 845 S. HILL.

FOR SALE, office desks, chairs & fireproof safe. OX. 4947.

Typewriters and Supplies, Adding Machines —33-B

ADDING MACHINES sold or rented. Prices very low, easy terms. Fully guaranteed. Also book-keeping and calculating machines. GENERAL ADDING MACHINES EXCHANGE. 130 E. 7TH. TUcker 5686.

OUT of the high-rent district. Better typewriters for less money. Prices from $12.50 up. Agency for all new portable. Typewriter Inspection Co. 325 W. 2nd. TR. 5658.

BARGAINS "all makes" used and rebuilt, late mod. rented 3 mo. $7.50. WHOLESALE TYPEWRITER CO., INC. 442 S. Spring. ME. 3442.

ADDING, bkpg. mach. & typewriters bot. sold, exch. L. A. Adding Mach Co., 317½ S. BDWY. TU. 1384.

Clothing, Furs, Etc. —33-D

CINDERELLA SHOP, HOLLYWOOD 6414 Santa Monica Blvd., wishes all their many patrons & friends a Happy & Prosperous New Year. MRS. HELEN THOMPSON, Manager, formerly of Winnipeg.

SILVER FOXES from the north, $125 to $300, worth double; red foxes, $65 to $100. 2426 W. Wash. T. V. Grant. EM. 5817.

FOXES, red, white & others, $15 up. Fur coats, half cost. Lankershim Hotel, rm. 431, 10-5 daily. TR.5781

LADIES' high-grade used clothes at bargains. 1620 W. 8th. DR. 1255

SAC. beaut. bronze caracul coat, fox trimmed. Never worn. MU. 7970.

WOND. values in eve. & street dresses, coats & furs. WA. 4852.

Jewelry, Diamonds —33-E

DIAMONDS—Engagement rings, dinner rings, bar pins, etc., etc., at wholesale prices and less. Fine diamonds, all bargains. KUSEL. 306-7 Stimson Bldg. 3rd & Spring.

DIAMONDS, all sizes, set in rings, bracelets, wrist watches, etc. Nothing but bargains. It pays to see us. MARKWELL & CO., 302 Citizens' Natl. Bank Bldg. MU. 4243.

OWNER sacrifice beaut. diamond bracelet, 87 diamonds, 5 large sapphires. Exquisite design. Sell for half the value. HE. 6544. 534432.

$2200 DIAMOND FOR $1000. PHONE SANTA MONICA 23032.

Cameras, Supplies —33-H

ERNEMANN Sport F3.5 Tessar, $65. Peterson's Camera Ex. 354 S. Bdwy.

Flowers, Trees, Plants —33-K

44 VARIETIES, large and extra large first quality gladiolus bulbs. Send for price list. Gem Gladiolus Gardens, 6168-H Salem Pl., Hollywood. Phone HOlly. 1763.

FINE Kadota fig trees for com'l planting. 5c per ft. Ph. AX. 8614.

Lumber, Bldg. Materials—33-R

TOILETS, $14.85. Bathtubs, $17.50. Gen. Plumbing Sup. Co., 490 E. 9.

Houses, Bldgs. to be Moved—33-V

Service, Reliability, Economy KRESS HOUSE MOVING CO. 728 Sunset Blvd. MUtual 3301.

5-RM. frame bung. & dbl. gar. Hdw. firs., auto heater. 703 N. Gramercy or apply Star Hse. Movers. GR.4106

MUST sell immed. mod. bung., $844. 46 Carlton Way, Holly., 1544 Golden Gate Ave. 1132 Colton. AN. 3234

1 8-FLAT bldg. 3 4-flat bldgs. & 1 dbl. bung., all for $1650. Call Welte House Moving Co., Inc., EM. 0267.

WANTED— Miscellaneous —34

BOOKS BOUGHT
HOLMES BOOK CO.
814 WEST 6TH ST.
TEL. TR. 2285

TO BUY KODAK PICTURES OF REAL VALUE. GOOD MONEY PD. LOOK THOUGH YOUR COLLECTION, THEN CALL THE CAMERA ARTIST. AX. 2522.

WANTED—One AC ammeter & polyphase indicating watt meter. Backstrand Bros., 779 W. 10th st., Riverside, Cal.

BOOKS BOUGHT
Buyer calls. Rogers Book Shop. 623 W. 6th st. VA. 9906.

SPOT cash paid for all kinds of merchandise, incl. grocery stock, scales, registers. Phone HE. 5156.

WANTED — USED OFFICE FURN. CALL HALSTEAD. WE. 8888.

ALL cash for furn., rugs, piano, office & rest. eqpt. HU. 0260.

WILL pay cash for furn., rugs, piano, office or res. equip. HU. 0722.

NEED furn. for several offices. Pay cash. MR. WAITE. TR. 3734.

DESKS, 2 flat or roll top, also files, safes, cash. Mr. Hirsch. MU. 9805.

WANTED—High-grade marine or field glasses. WH. 6675.

HIGHEST prices paid for used office furn. & safes. MU. 8815. 219 W. 2nd

Clothing, Furs, Discarded—34-A

MEN'S USED CLOTHING WANTED. O'COATS & TUXEDOS. Highest prices; also Tuxedo suits for rent. Levine. 717 W. 6th st. MU. 1725.

FOR MEN'S USED CLOTHING WE PAY THE HIGHEST PRICES. WE CALL ANYWHERE, ANYTIME OHIO MISFIT. ME. 6498.

HOLLYWOOD CLOTHING CO. PAYS HIGHER FOR USED CLOTHING. MUtual 9821. 1357 SUNSET BLVD.

Diamonds, Jewelry —34-B

WILL PAY SPOT CASH. HIGHEST PRICES FOR DIAMONDS, WATCHES, JEWELRY, OLD GOLD & PLATINUM. NONE TOO LARGE OR TOO SMALL. A. RISKIN, 412 Loew's State Bldg., 7th and Bdwy.

WANTED — Diamonds, pearls, gold, silverware and other valuables. Top prices paid.
MARKWELL & CO.
Suite 302 Citizens' Natl. Bank Bldg. Cor. 5th & Spring. MU. 4243.

WANTED FOR CASH
Diamonds and Jewelry
M. WEINSTEIN
601 Title Guarantee Bldg. 5th and Broadway.

DIAMONDS WANTED
Spot cash. No delay. W. H. Klein. 508 Loew's State Bldg., 7th & Bdy.

DIAMONDS bought, sold, exch. J. C. Ferguson. 207 Haas Bldg., 7th-Bdy.

DIAMONDS bought for cash. M. Light 408 Hellman Bk. Bldg., 7th-Spring.

TRADES—SWAPS

SWAPS— All Sorts —36

Acreage, W. Lankershim. Want house, fur. or what for my eq.? DU.2939

Acre (com.) close in, sac. $1225 eq. for auto, jewelry, what? WH. 9129.

BUNG. eq. new doll house, $2000, close in, must sac. for what? Lot, diam., piano. 430 Parkman. DR.7423

BUNG., new Spanish, nr. Wilshire Blvd., 7 rms., 2 baths, unit heat, submit. Jenkins. HE.9209; HE.9809

BUNG., 6-rm. stucco. Beverly Hills, corner lot, mtg. only. What for equity? NIRDLINGER. OX. 8007.

BUNG. equity, 5-rm. stucco. North Hollywood for what? WE. 9946.

BUNG. 4-rm. stucco. Want light car or lot eq. 7219 San Pedro. YO. 7493

CITY directory, 1928, Oliver typewriter, $9; 60 boxes stationery for what? 6038 Pasadena ave., L.A.

CONFECTIONERY, 3-yr. lease. Rent $40. Living rms. Also 4 lots. Will trade for apt.-house furniture & lease and assume. 921 W. 2ND ST.

FORD or Dodge truck, dn. pay, 4-rm. & gar. Pr. $3500. 5310½ S. Vermont

FURNITURE and lease 50-rm. 3-sty. brick hotel and apts., brand new, nearly full; cost mod. in city, suit man and wife; some cash, some trade; owner leaving city; open today and Mon. 4413 W. Pico. OR.6310

GIRARD cabin site, equity $240. Swap anything equal value. Address G, box 20, Times Office.

HOUSE, CLEAR, 4 ROOMS. MODERN. L.A. FOR WHAT? TU. 4994

PACKARD 8, 5-pass. phaeton, will trade big equity for '28 Chrysler sedan or roadster. 503 S. Kingsley. WA. 2478.

RADIO, NEUTRODYNE, for what have you? Call WE. 9946.

SECOND hand store, clean stock, $2500. Take part trade. 616 E. 7.

10-ROOM duplex, 1 year old, in Beverly. Price $12,500, will take vacant, in Los Angeles county, up to $5000, balance 7%. REYNOLDS, 10524 PICO. EM. 1793

WANTED to exch., equity in a 7-rm. bung., located in S.W., for a good picture show or closed sedan. Want to dea [with owner. Call OL. 0225.

100 FT. corner on blvd. Price $5000, will take rugs for part or all. E. M. REYNOLDS, 10524 PICO. EM. 1793.

4-R. stucco, corner Manhattan Beach, price $3200; mtge. $1200; have $2000 equit. for Valhalla clear lot, what? 4849 Glassell ave. AL. 1614.

Want Eastern & North
FOR SO. CALIF. REID, 118 W. JEFFERSON. HU. 4725.

60 RMS.—NO VACANCIES
Good furn. Must sell. $1500 down & trade, money maker. 1516 S. Hope

WE have several cars in good shape. Trade for trust deeds or mortgages. 503 W. PICO. WE. 9729.

MOD. beach hotel, lease & fur., swap for what? B. F. Shipley, 530 Chapman Bldg. VA. 5888.

$100 CASH and good bus. lot equity $910. Want small going business. Address M, box 392, Times Branch.

'25 FIAT, lt. 6, torpedo sport, for sale or will trade equity for what? Bal. $40 mo. 602 S. Kingsley. WA. 2478.

TRADE your hard-to-carry equities for good acreage. L.A. Co. or clear lots. 215 Union League Bldg. 2nd & Hill.

$700 EQ. in lot. W.-Knight tr., some cash to trade for late model 6-cyl. MU. 2806, 10 to 4 Sun. to Thes.

EXCHANGE lots for car or what have you? Address G, box 125, Times Office.

1-4 A. chicken ranch, 5-r. house, for Valhalla or what? 4649 Glassell ave. AL. 1614.

40 ACRES clear Riverside county, for trade. What have you? Address C, box 143, Times Office.

VACUUM cleaner, like new, for furniture, rugs, radio, wardrobe trunk, sewing mach. or what? VE. 9437.

NO commission on lots, acreage, homes in Los Angeles county. We trade right now. 216 Wilcox Blg. MU.1211

LARGE lot near Firestone plant. Sacrifice for what? 592-880.

TRADERS ATTENTION
700 lots, 5c car. GA. 9601; AL. 4119

WANTED—Ford or sm. car for wal. dig. tab. & chrs. RO.1972. OR.0580.

$160 A. reling, near R.R., clear; want city, 126 N. Ave. 50. GA. 9695.

DOUBLE stucco, want Ventura Blvd. property. 4078 Fayette st.

6-RM. house, L.A. Want Riverside property. 3200 York Bl. GA. 9238.

WHAT for $8000 eq. mod. inc. 4-rm. dbl. stuc. 7-r. 2 bx125. 219 W. 83

Relinquishment 320 A. improved, take lt. truck, car or ? 513 N. Hollistroge.

HAVE equity in new 4-flat bldg. in L.A. for what? OL. 7842.

LARGE lot, Alhambra, 24 orange trees. $2200, clear. EM. 1065.

EXCH. cash and new bung. at 94th & San Pedro sts. for Holly. OR.4673

AUTOMOBILES

AUTOMOBILES, ETC.— Miscellaneous —40

S-L-A-U-G-H-T-E-R S-A-L-E

We must move every car in the house. We have slaughtered prices. We will show you our figures to prove what tremendous reductions have been made—and what wonderful savings you can make. Here are a few samples of our bargains.

CADILLAC	314	Custom Sub.	$1885
CADILLAC	314	Phaeton	1885
CADILLAC	314	Imp. Sub.	1800
CADILLAC	59	Tr., Cal. tp.	380
PAIGE	27	Conv. Coupe.	960
NASH	27	Roadster	945
LINCOLN	26	Spt. Phaet.	2250
PIERCE-AR.	26	Brougham	1665
BUICK	26	Brougham	1125
STUDE.	26	Brougham	950
LINCOLN	25	Sedan	2150
PACKARD	25	8 Sedan	1665
PACKARD	25	6 Sedan	1195
PACKARD	25	6 Club Coupe	1125

GENERAL USED CAR MARKET
1063 S. Figueroa
EASY TERMS. NO BROKERAGE. OPEN SUNDAYS & EVENINGS.

MONEY TALKS
Why Waste Time SHOPPING?
'23 Buick Tour $135
'23 Hup Tour......... 145
'22 Cadillac Phaet.....275
'24 Willys-Knt .Sed½ 325
'26 Chev. Coach.......395
'25 Hup. Club Sedan..450
'26 Reo Phaeton 475
'25 Stude. St. Phae... 500
'24 Jordan Victoria .. 495
'23 Cadillac Sedan....695
'26 Peerless Coach....795
'25 Hup. 8 Sedan.....995
MANY OTHERS. EASY TERMS. DEALERS INVITED.
HUBMOBILE DISTRIBUTORS
1509 S. Fig. WE. 4451. 516 W. Pico

DODGES 1925
$250 $250
FULL PRICE
15 TO CHOOSE FROM 15
Come in now and take your pick while our stock is complete. Also many other equally attractive bargains to choose from.
LIBERAL G.M.A.C. TERMS
HOWARD AUTOMOBILE CO. 1313 So. Main. WE. 6381.
$250 Full Price $250

AUCTION
Wednesday, Jan. 4, 2 p.m.
4506 SO. MAIN ST.
We are going to invite you to a real bona fide cut loose auction sale of used automobiles for CASH and "Drive away." This event will be our first opening of a cut loose auction sale, exclusively of used automobiles under our well known motto "Remember the highest bidder takes the goods at all our sales regardless of the price," but we expect to make a weekly affair each Wednesday. Come out and see how it is done.
Yours for honest auctions. COL. C. F. CALHOUN & CO., INC. Auctioneers. AX. 3559.

WORK CARS
We have several excellent cars that are suitable for oil-field tool cars or transportation work
LINCOLN TOURING $675
CADILLAC TOURING $375
CADILLAC 61 PHAETON ..$675
MADDUX—LINCOLN DEALER
1059 So. Figueroa. WE. 4114.

LINCOLN'S MOST COMPLETE AND FINEST LINE IN TOWN. BEST TERMS AND GUARANTEE.
Stephen S. Nerney, Lincoln Dealer
1313 N. VINE. GL. 5174. The House of 24 Hour Service.

CADILLACS, Coupes, Phaet., Sedans. Just take up old contract. $50 mo. 708 W. PICO

CHEV. COUPE & COACH, The '25 & '26 model. $395 and $425. Kennelly's Chev. Dlr., 2153 S. Main.

Willys-Overland Pacific Co.
CLEAN UP
Used Car Sale Extended to Jan. [cut off]
We Have Left $45,000 in Cars That Must Be Sold
December 1st
J. W. LEAVITT & C[cut off]
Was Appointed Distrib[cut off] ors for Willys-Knight [cut off] Whippet Automobiles [cut off] the Entire State, Wh[cut off] Compels Us to Dispose [cut off] Our Great Used Car St[cut off]
112 Cars Left of 22 Makes
PRICES CUT [cut off] ON MANY CAR[cut off]
A Sample of Our Many Bargains
Nash—'26 Advanced 6 Sedan, $945
Willys-Knight—'27 Sed[cut off] $1245
Maxwell—'24 Coupe, [cut off]
Chandler—'23 Sport Roadster, $395
Overland—'26 Sedan, [cut off]
Whippet—'27 Coach, [cut off]
Dodge—'26 De Luxe Se[cut off] $695
Hudson—'27 Brougham $1045
Essex Reg.—'27 Coach $395
Willys-Knight—'24 To[cut off] $250
24 Willys-Knights
21 Overlands
6 Fords
Studebakers
F-o-l-k-s, the sale has [cut off] equal for automobile[cut off] good condition AT LOW PRICES
PAY A VISIT TO OUR STORE AND SAVE
Very Low Terms on This Sale
Cars Taken in Tr[cut off]
Los Angeles' Fine[cut off] Used Car [cut off]
Hope & Pico St[cut off]
Phone WEstmore [cut off]
Open Sundays and Evenings Till 9 p.m.

AUTOMOBILES, ETC.— Miscellaneous —40

10% TO 25% REDUCTIONS ON MORE THAN A QUARTER MILLION DOLLARS WORTH OF USED CARS

SPECIAL Clearance Sale NOW ON

MANY MAKES $125 UP

G.M.A.C. TERMS

In order to move every used car in stock we have slashed prices AGAIN—

This sale undoubtedly represents the greatest bargains in the used cars ever offered by Don Lee in more than 20 years of merchandising motor cars in California.

You owe it to yourself to come in right now and pick your car.

More than 180 cars to choose from.

AT 1076 WEST 7TH
C-A-D-I-L-L-A-C-S

CADILLAC	314	Imp. Sed.	$1995
CADILLAC	314	5-P. Sed.	1950
CADILLAC	314	Brougham	1850
CADILLAC	[illegible]	Suburban	1350
CADILLAC	[illegible]	28 Sedan	1485
CADILLAC	[illegible]	Victoria	1165
CADILLAC	[illegible]	Victoria	800
CADILLAC	[illegible]	Phaeton	875
CADILLAC	[illegible]	Touring	475
CADILLAC	[illegible]	Victoria	[illegible]
CADILLAC	[illegible]	Roadster	[illegible]

O-T-H-E-R M-A-K-E-S
CLOSED

PIERCE-AR.	[illegible]	5-P. Coupe	3435
STUDE.	27	Pres. Sedan	1435
STUDE.	27	Std. Vict.	997
MARMON	26	4-P. Coupe	1650
MARMON	26	2-P. Coupe	1595
BUICK	26	M-6 Vict.	1075
STUDE.	26	Big 6 Sedan	887
BUICK	25	Std. 6 Vict.	718

OPEN

BUICK	27	Sport Tour.	1095
MARMON	26	Spt. Phaet.	1695
MARMON	24-25	Roadster	850
STUDE.	24	Lt. Six Rd.	275

AT Figueroa and Pico
C-A-D-I-L-L-A-C-S

CADILLAC	314	Suburban	1940
CADILLAC	314	2-P. Coupe	2050
CADILLAC	314	Phaeton	1950
CADILLAC	314	Brougham	1850
LA SALLE	27	2-P. Coupe	2150
CADILLAC	63	Suburban	1250
CADILLAC	63	5-P. Coupe	1247
CADILLAC	61	Suburban	675

O-T-H-E-R M-A-K-E-S

PIERCE-AR.	27	"80" Sedan	2200
STUTZ	27	Sedan	1935
MARMON	27	"8" Coupe	1675
BUICK	27	St. Coach	985
HUP	27	"8" Coach	1095
BUICK	26	Brougham	1125
STEARNS	26	5-P. Sedan	795
MARMON	24	4-P. Coupe	595
MARMON	26	Spt. Phaet.	1095
NASH	26	Roadster	650
DUESEN.	25	Spt. Phaet.	1585
LEXINGTON	24	Phaet.	395
STEARNS-K.	24	Touring	395
HUDSON	23	Speedster	495
STEPHENS	23	Touring	125

Liberal G.M.A.C. Terms.

DON LEE
Cadillac Dist. Over 20 Years.
TWO STORES—OPEN TILL 9 P.M.
1076 W. 7th st. DU. 1180.
Figueroa at Pico. WE. 9795.

AUTOMOBILES, ETC.—
Miscellaneous

Willys-Overland Pacific Co.

CLEAN UP

Used Car Sale Extended to Jan. 15

We Have Left $45,000 in Cars That Must Be Sold

December 1st J. W. LEAVITT & CO. Was Appointed Distributors for Willys-Knight and Whippet Automobiles for the Entire State, Which Compels Us to Dispose of Our Great Used Car Stock

112 Cars Left of 22 Makes

PRICES CUT 60% ON MANY CARS

A Sample of Our Many Bargains

Nash—'26 Advanced 6 Sedan, $945
A lovely car, perfect mechanical order. Every needed extra. GUARANTEED.

Willys-Knight—'27 Sedan $1245
A beautiful model. Cost $1685 a few months ago and it is fully equipped and guaranteed.

Maxwell—'24 Coupe, $315
Lacquer finish. Mechanically A-1. Loaded with extras.

Chandler—'23 Sport Roadster, $395
Snappy two-tone finish, scads of extras, fast and loads of power.

Overland—'26 Sedan, $435
A low racy 6-cylinder job. Velour upholstery perfect, mechanically fine and equipped in full.

Whippet—'27 Coach, $515
The little car that performs the impossible in power, comfort and speed. Fully equipped and guaranteed.

Dodge—'26 De Luxe Sedan $695
Perfectly lovely shape. Many useful extras. Guaranteed.

Hudson—'27 Brougham, $1045
Practically a new car, spotless in every way and equipped to please the most exacting. A wonderful buy in a car that sold for nearly $2000.

Essex Reg.—'27 Coach $395
Maroon finish, nearly new balloon tires and nicely equipped. Guaranteed.

Willys-Knight—'24 Tour. $250
with $8,000 miles of fine service. Some extras, nice looking.

24 Willys-Knights
SEDANS, COUPES, COACHES, ROADSTERS AND TOURINGS
1922-23-24-25-26 and 27s. Every one in first class condition. Many fully equipped and a few nearly new cars. Prices cut almost in half. $100 up. Come and save.

21 Overlands
SEDANS, COUPES, ROADSTERS AND TOURINGS. All thoroughly conditioned. Many are fully equipped and finished in lacquer in some of beautiful shades. Some of the greatest values ever offered for from $50 up.

6 Fords
of different body styles at prices that will astonish you when you see the wonderful condition we have put these cars in. Absolutely the greatest values ever offered in Fords.

Studebakers
A number of them as late as '27 models. Every one a bargain at terms you can't afford to walk. Come and see.

F-o-l-k-s, the sale has no equal for automobiles in good condition AT LOW PRICES

PAY A VISIT TO OUR STORE AND SAVE

Very Low Terms on This Sale

Cars Taken in Trade

Los Angeles' Fine Used Car Store

Hope & Pico Sts.

Phone WEstmore 3840

Open Sundays and Evenings Till 9 p.m.

AUTOMOBILES, ETC.—
Miscellaneous —40

10% TO 25% REDUCTIONS ON MORE THAN A QUARTER MILLION DOLLARS WORTH OF USED CARS

—

SPECIAL Clearance Sale NOW ON

—

MANY MAKES $125 UP

—

G.M.A.C. TERMS

—

In order to move every used car in stock we have slashed prices AGAIN—

This sale undoubtedly represents the greatest bargains in fine used cars ever offered by Don Lee in more than 20 years of merchandising motor cars in California.

You owe it to yourself to come in right now and pick out a car.

More than 180 cars to choose from.

AT 1076 WEST 7TH

C-A-D-I-L-L-A-C-S

[illegible]	'26 Imp. Sed.	$1995
[illegible]	5-P. Sed.	1850
[illegible]	Brougham	1650
[illegible]	Suburban	1850
[illegible]	5-P. Sedan	1450
[illegible]	Victoria	1150
[illegible]	Victoria	895
[illegible]	Phaeton	675
[illegible]	Touring	475
[illegible]	Victoria	500
[illegible]	Roadster	350

O-T-H-E-R M-A-K-E-S
CLOSED

[illegible]	5-P. Coupe	2625
[illegible]	Pass. Sedan	1435
[illegible]	Vict.	897
[illegible]	5-P. Coupe	1650
[illegible]	Coupe	1595
[illegible]	Vict.	1075
[illegible]	Sedan	887
[illegible]	Vict.	715

OPEN

[illegible]	'27 Sport Tour.	1095
[illegible]	Spt. Phaet.	1085
[illegible]	Roadster	560
[illegible]	Lo. Six Rd.	375

AT Figueroa and Pico

C-A-D-I-L-L-A-C-S

[illegible]	Suburban	1960
[illegible]	5-P. Coupe	2050
[illegible]	Sedan	1950
[illegible]	Brougham	1860
[illegible]	5-P. Coupe	2150
[illegible]	Suburban	1250
[illegible]	5-P. Coupe	1247
[illegible]	Suburban	475

O-T-H-E-R M-A-K-E-S

[illegible]	'27 "80" Sedan	2200
[illegible]	Sedan	1935
[illegible]	"8" Coupe	1575
[illegible]	Coach	986
[illegible]	"6" Coach	1095
[illegible]	Brougham	1125
[illegible]	Sedan	785
[illegible]	4-P. Coupe	595

[illegible]	Spt. Phaet.	1595
[illegible]	Roadster	680
[illegible]	Spt. Phaet.	1185
[illegible]	Phaet.	390
[illegible]	Touring	495
[illegible]	Speedster	395
[illegible]	Touring	135

Liberal G.M.A.C. Terms.

DON LEE

[illegible] Over 20 Years.
[illegible]—OPEN TILL 9 P.M.
[illegible] DU. 1180.
[illegible] WE. 8786.

AUTOMOBILES, ETC.—
Miscellaneous

Touring Cars for Sale —40-A

CADILLAC spt. phaet. V-63, positively nearly br. new. Has $150 Duco fin., br. new U.S. Royal cord tire equip. Sacr. $885. Easy payts arr. Chas. only 7% on balance. 507 S. Flower.
CADILLAC 61 7-pass. tour. '23. Wonderful condition. Cheap. $125 down. Andrews&Andrews, 1041 W. Washtn.
CHALMERS sport touring, good condition. 1204 REDONDO BLVD.
CHEVROLET 1927 tour. Just like brand new. Liberal terms. J. V. BALDWIN, 1417 S. Figueroa.
CHEVROLET 1925 tour. Good finish and tires. Terms. BALDWIN'S LOT, 1124 S. Figueroa.
CLEVELAND tr., 41, 1926. Rebuilt mechanically, new tires, guaranteed with service; long easy terms. W. P. HERBERT CO., 1702 S. Figueroa. WE. 4226.
DUESENBERG 8 phaeton; new ball. tires; refin.; trade; terms. 8% int. HARVEY GOODWIN, 1047 S. Olive.
ESSEX four '23 tour. ....$125 EARLE C. ANTHONY, INC. 1001 S. Hope. Pack'd dist. WE.0331

Lincoln 1926 Phaeton
4-pass. Tonneau shield, wind wings, quarter curtains, etc. 2-tone lacquer finish. Priced low. Easy terms. MADDUX—LINCOLN DEALER 1059 So. Figueroa. WE. 4114.

Locomobile Spt. Tour.
4-pass. orig. cost over $9000. Price only $895. LOCOMOBILE CO., 1630 S. Figueroa. WE. 8414.
NASH 1924 tour. Disteel wheels. Runs fine. Only $245. BALDWIN'S LOT, 1124 S. Figueroa.
NASH Advanced 6 sport road. '27 model, $825, fully equipt. Looks like new. 220 W. Pico. WE. 6735.
OAKLAND Sport touring. Duco, lots of extras. Worth $395. Now $225, full price. Terms. CLOSING OUT SALE. 1118 SO. MAIN.
PEERLESS 1925 phaeton, four-wheel brakes, balloon tires, car has had the very best of care; will sacrifice for $445. Full price, easy terms. 1225 S. FIGUEROA.
REO 1924 touring, $400. Terms. Mech. right. Extras, etc. Reo Motors, 422 W. 12th. WE. 6461

Roadsters for Sale —40-B

AUBURN 8-88 road.; new; fully equipped; trade. Terms; 8% interest. HARVEY GOODWIN, 1047 S. Olive.
BUICK rd., 1926, "26" almost brand new, bumpers front and rear, welded fenders, six wire wheels, six new Goodrich balloons. Special trunk rack; wing deflectors, etc. Just a perfect job throughout. Phone WE. 8445. Just think we have $750 SATISFIED CUSTOMERS in So. Cal. HENRY B. AYRES CO., 1237 S. Figueroa st.
BUICK MASTER 6 ROAD. Excellent mechanical condition. New tires, paint like new. Only $1000. Terms. EARLE C. ANTHONY, INC. 1001 S. Hope. Pack'd dist. WE.0331

Buick,'26 Mas. Spt. Rd.
Practically a new car, many extras. Very late series. $265 down. Guar. Kelley Kar Co., 1834 S. Figueroa.
BUICK 26 MASTER ROAD. Refinished so as to appear a brand new car. This is the car you have been looking for. A steal. $100 dn. Kelley Kar Co., 1834 S. Figueroa.
BUICK Master 6 sport roadster, little mileage. Must sacrifice at once. Low payments arrgd. $175 down. Charges only 7%. 507 S. Flower st.
BUICK—DON'T BUY A BUICK or any late STAND. MODEL before COMING TO 1132 S. GRAND AVE.
BUICK Mas. 6 Road. '26. Positively cannot be duplicated. $155 dn. Andrews&Andrews, 1041 W. Washtn.
CADILLAC convertible roadster, latest 1927 ser., driven only 1600 miles. Positively perf. Sacrif. at tremend. barg. Acc. old car in trade. 7%. Easy payts. on bal. 507 S. Flower.
CHANDLER roadster, '27; party left this car to be sold, run 2500 miles, equipped and carries our guarantee. 1-4 down, 18 mos. W. P. HERBERT CO., 1110 S. Flower. WE. 6232.
CHRYSLER "62" roadster, 1927. A little beauty, looks and runs as good as the day it left the new car showroom. Finish perfect, almost brand new tires, every extra. Specially priced for 1928. Just think we have $750 satisfied customers in So. Cal. Phone WE. 8445. HENRY B. AYRES CO., 1237 S. Figueroa st.
CHRYSLER 80 sport roadster, 1927, driven less than 500 miles. Has special disc wheel equip. Will sacrifice at tremend. saving of over $700. Acc. car in trade. Only 7% carrying charges on bal. 507 S. Flower.
CHRYSLER 70 ROADSTER ......$1050 Late 1926 model, has bullet headlights, fully equipped. Terms. EARLE C. ANTHONY, INC. 1001 S. Hope. Pack'd dist. WE.0331
CHRYSLER 70 sport roadster, late 1927, little mileage. Has spec. wire wheel equip. Will sell at trem. bargain. $1185. Payts. arrgd. $275 dn. Only 7% on balance. 507 S. Flower.
CHRYSLER 62 sport roadster. 1927 ser. Mileage only 1400. Specially equipt. Must sell, trem. saving. Red Head motor. Payts arrs. $275 down. At 7%. Low insur. 507 S. Flower.
CHRYSLER 80 road., 1926. Like new. Rumble seat and every extra. Must sacrifice. $1185. Terms arranged. 546 S. Western. DU. 1286.
CHRYSLER 70 sport roadster, 1926; almost br. new. Sacr. $885. Payts. arr. $185 dn. 7%. 507 S. Flower.
CHRYSLER 70 convertible coupe '27, able to keep car. Sacrif. $277 dn. Andrews&Andrews, 1051 W. Washtn.
CHRYSLER 6 roadsters (2) '27, cheapest ones in city. Hurry. $167 down. Andrews&Andrews, 1051 W. Washtn.
CHRYSLER 70, 1926 roadster, $950. Like new throughout. Extras. Tms. Reo Motors, 422 W. 12th. WE.6461.
CHRYSLER 70 road. New; discount; trade, tms. 8% interest. No broker. HARVEY GOODWIN, 1047 S. Olive.
CHRYSLER 70 sport roadster, 1927 series, positively like brand new car. Little mileage. Will sell at tremend. barg. $985. Small payts. arrs. $185 dn. only 7% on bal. 507 S. Flower.
DODGE special roadster, late 1926. Practically brand new car. Sacrifice $555. Low payts. arr. $145 down. Balance only 7%. 507 S. Flower st.
DUESENBERG 8 road., '26, runs and looks new; trade; tms., 8% interest. HARVEY GOODWIN, 1047 S. Olive.
FORD road., 1927, $250, like brand new throughout. Easy terms. 220 W. Pico. WE. 6735.
FORD roadster, 1921, with Delco ignition. $35. 1257 W. 41st st.
JEWETT rdstr. Fine condition, all new tires. Sacrifice at $250. Terms. 1225 S. FIGUEROA.
JORDAN, 1926, line 8, road., repossessed; will sacrifice if sold at once. $895, full price. 1225 S. Figueroa.
JORDAN, 1926, 8 playboy rds., $975. Motors Inc., 1140 S. Figueroa.

LINCOLN SPORT ROAD.
1927. Driven very little and practically a new car in every respect. MADDUX-LINCOLN DEALER 1059 So. Figueroa. WE. 4114 2100 So. Figueroa. WE. 4111

Lincoln 1925 Roadster
Like new. Carries Maddux famous guarantee. Priced low. MADDUX-LINCOLN DEALER 1059 So. Figueroa. WE. 4114 2100 So. Figueroa. WE. 4111
MARMON little 8 sport roadster, latest 1927 ser. Must sell at once; Will sacrifice at tremendous bargain. Accept old car in trade. Easy payments. arrs. $300 dn. Terms at 7% on bal. Low insur. rates. 507 S. Flower.
MARMON 1925 speedster, $300 worth extras, like new, quick sale. $1095. Motors Inc., 1140 S. Fig.
MOON Royal sport rdstr., custom built '26 ser., 7 brand new cars. Never driven or regist. Sac. for $1085. $280 dn. Bal. 16 to 18 mos. Cost $1500. Your old car in trade. 1132 S. Grand.

Nash 1926 Roadster
Advance 6 Sport Model. Splendid original light tan finish. 5 good tires. Disteel wheels, heavy duty bumpers, gray leather upholst. PELTON MOTOR COMPANY "A SAFE PLACE TO BUY." 1242 So. Figueroa. WE. 8341.
NASH Adv. 6 spt. rdstr. 1927 series, nearly br. new car, little mileage. Sacr. $885. Easy payts. arrs. $185 dn. Only 7% on bal. 507 S. Flower.
NASH '26 roadster ....$700 Advance 6 model, and a real buy. EARLE C. ANTHONY, INC. 1001 S. Hope. Packd Dist. WE.0331
NASH '26 model road., 2-tone sport finish. Balloon tires, terms. $825. Albertson Motor Company 1601 S. Figueroa Open eves. & Sun.
NASH Adv. 6 road. '26. Must sacrif. for quick sale. $180 down. Andrews&Andrews, 1051 W. Washtn.
NASH 1925 mod. Adv. 6 road. $625, in excellent shape. Extras. Terms. Reo Motors, 422 W. 12th. WE.6461.
NASH Adv. 6 sport road. '27. Forced to sell. Tremd. disc. $250 down. Andrews&Andrews, 1051 W. Washtn.
NASH adv. 6, late '26 rdstr. Rumble seat. Extras. Like new. $1050. Tms 1224 S. FLOWER.

Packard 6 Roadster $1795
'27 series 426, in best possible condition and appears like new, fully equipped and guaranteed. DOUGLAS M. LONGYEAR, INC. Hollywood Packard Dealer 7026 Hollywood Blvd. GR. 2194.
PACKARD SIX ROADSTER Late model 326, in the pink of condition throughout. $1800. EARLE C. ANTHONY, INC. 1001 S. Hope. Pack'd dist. WE.0331
PACKARD single 6 sport road. '26. Owner broke. Sacrifice $320 dn. Andrews&Andrews, 1051 W. Washtn.
PACKARD 6 sport road., '24; perfect condition, must sell. $365 dn. Andrews&Andrews, 1051 W. Washtn.
PAIGE, 1927, 6-65 spt. rds., brand new, fully equipt., guar. Terms. Trade. Motors Inc., 1140 S. Fig.
PEUGOT cab road.; new 9-17 hp; 40 miles to a gallon. Very sporty; big reduction. Trade. Terms. HARVEY GOODWIN, 1047 S. Olive.

AUTOMOBILES, ETC.—
Miscellaneous

Roadsters for Sale —40-B

Pierce Arrow "33" Road.
1926 ALMOST NEW COST OVER $6400. OUR PRICE $3450. LIBERAL TERMS. 434 W. Pico. WE. 6080.
OAKLAND sport road. '27. Classy lkng. car. Way und'priced. $200 dn. Andrews&Andrews, 1051 W. Washtn.
REO Flying Cloud, 1927 spt. rdstr., $300 worth ext. Guar. $1675. Tms. Reo Motors, 422 W. 12. WE. 6461.
WILLYS-Knight 6 sport rdstr., latest 1926 ser., nrly. br. new. Rmbl. seat job. This car is perf. Will sac. for $985. Easy payts. arrs. $165 down. Only 7% on balance. 507 S. Flower.
WILLYS-Knight 1926 666 rdstr. Refin. Guar. mech. New tires. $945. MOTORS, INC., 1140 S. Figueroa.
WILLYS-Knight 70-A rdstr., 1927. Can't be told from new, extr. $1275. Reo Motors, 422 W. 12. WE. 6461.

Sport Cars —40½

FIAT sport. Mech. right, 5 new tires, new paint, extras. $400. Terms. MOTORS INC., 1140 S. Figueroa.
PACKARD SIX SPORT ....$1000 This is one of the snappy looking single six sports with Burbank top, seat covers, wind wings, tonneau shield, etc. EARLE C. ANTHONY, INC. 1001 S. Hope. Pack'd dist. WE.0331
IMPORTED German Mercedes, 4-passenger, sport model, A-1 condition, high speed. Cost $16,000. Will sacrifice for cash. Address G. box 70, Times Office.

Coupes for Sale —40-C

Buick 1927 Coupe
Gold Seal Master 6 Country Club. Original 2-tone duco finish. HOWARD AUTOMOBILE CO. 1267 So. Figueroa. WE. 5012.
BUICK Master 6 Country Club coupe, '27, nearly br. new car, little mileage. Sacr. trem. barg. $1385. Acc. car in trade. Easy payts arrs. $265 dn. bal. only 7%. 507 S. Flower.

Buick, '27-58 5-P. Coupe
Cannot be told from new, fully equip. & guar. Save $850. $370 dn. Kelley Kar Co., 1834 S. Figueroa.
BUICK Master 6 coupe, late 1926, 4-pass., little mileage. Perf. Must sell at once. Sacrif. $895. Pymts. arrs. $185 dn. 7% on bal. 507 S. Flower.
BUICK big 6 coupe. Paint in excell. condition. Mech. perf. Snap. $375 full price. 2679 W. 3rd. WA. 2456.

Buick '26 Coupe, $850
1201 SO. FIGUEROA.
BUICK Mas. 6 convertible coupe, '27. Br. new, only run 1500 mi. $350 dn. Andrews&Andrews, 1051 W. Washtn.
BUICK Stand. 6 4-pass. coupe, late 26. Original finish like br. new. $172 dn. Andrews&Andrews, 1051 W. Washtn.
BUICK Mas. 6 4-pass. coupe '26. Just renewed throughout. $190 down. Andrews&Andrews, 1051 W. Washtn.
BUICK Mas. 6 Country Club cpe. '27. Every imaginable extra. $400 down. Andrews&Andrews, 1051 W. Washtn.

Cadillac 1925 Coupe
Custom built club. Recond. Practically new tires. A value at $1695. MADDUX—LINCOLN DEALER 1059 So. Figueroa. WE. 4114.
CADILLAC coupe, $175. 2 passenger, model 57, guaranteed fine running order. Repainted. Good rubber, new car given me, giving this away. Look at dealers prices. A fast powerful car. Owner phone eves. and Sunday, HE. 4339; days, Glen. 3044. Elde [illegible]

Cadillac 314 Victoria
Almost new. Small mileage, fully equipped and guaranteed. $2375. Terms. HOLLYWOOD CADILLAC AGCY. 1401 N. Vine. Op. eves. HO. 5141.
CADILLAC convertible coupe, latest 1927 ser., driv. only 5600 mi. Positively perf. Sacrifice at trem. barg. Accept old car in trade. 7%. Easy payts on balance. 507 S. Flower.
CADILLAC coupe, looks good, runs good, is good. $450, or exchange for good light car. Phone WE. 1267.
CADILLAC late 1927 custom coupe, driven 3000 miles. Guar. $3450. Tms. Motors Inc., 1140 S. Figueroa.
CHANDLER Spec. 6 coupe '27 series. Beautiful car. Fully equip. $172 dn. Andrews&Andrews, 1051 W. Washtn.
CHEVROLET COUPE, 1927. SACRIFICE. 1325 EAST 12TH ST.
CHEVROLET coupe, '27. Almost new. Many extr. $595. Felix Co., Chev. Dlrs., 1055 S. Olive. Open eves.
CHEVROLET coupe, latest '27. Prac. br. new. Big disc. $130 down. Andrews&Andrews, 1051 W. Washtn.
CHRYSLER 60 coupe, 1927 ser., practically brand new car, little mileage. Positively perfect. Must sacrifice at once. Acc. old car in trade. Easy payts. arrs. $285 dn. Only 7% on bal. Low insur. rates. 507 S. Flower.
CHRYSLER 20 ROYAL COUPE LIKE NEW. FULLY GUARANTEED & $300 UNDER MARKET. MUST BE SOLD. $250 DOWN. Kelley Kar Co., 1834 S. Figueroa.
CHRYSLER 72 Royal Coupe, '28 model, snappy, a real car at a bargain; grab it before too late. No dealers. Call OX. 3638. 300 S. Palm Dr., Beverly Hills.
CHRYSLER 70 cpe., driven 800 miles, bumpers, etc. Trade. Terms. HARVEY GOODWIN, 1047 S. Olive.
CHRYSLER 70 convertible coupe '27. Only run 3500 mi. Guaran. $300 dn. Andrews&Andrews, 1051 W. Washtn.
CHRYSLER 70 royal coupe, late '25. Thoroughly renewed. Guar. $190 dn. Andrews&Andrews, 1051 W. Washtn.
CHRYSLER 60 coupe '27. Big steal for somebody. $181 down. Andrews&Andrews, 1051 W. Washtn.
DODGE, 1927 coupe, run 1000 miles, latest type equipt. A steal. Terms. ALBERTSON MOTOR COMPANY, 1604 S. Figueroa. Open eves. & Sun.
DODGE Coupe, 1925. Guaranteed perf. cond. Tremend. disc. $117 down. Andrews&Andrews, 1041 W. Washtn.
FIAT model 501; sold new in '26; 5-pass. coupe; ball. tires; trade. HARVEY GOODWIN, 1047 S. Olive.
FORD COUPE AT THE

Ford Bargain Center
You have the largest selection of FORDS to choose from in L. A. Over 100. All types and models. $35 up. Terms. Trade. J. A. NADEAU CO. Central & Slauson. Open eves.-Sun.
FORD COUPE '27 MODEL Ruckstell axle & lot of other extras. $136 down, $28.21 mo. Guar.
DUNHAM for FORDS. Ford Dealer. 132 W. Washington.
GARDNER 8 cabriolet '26. Rumble seat, motor A1, disc wheels, original finish, has had real care. Bargain. W. P. HERBERT CO., 1110 S. Flower. WE. 6232.
HUP 8 coupe, 1926, refin., like new throughout. $1850. Terms. Reo Motors, 422 W. 12. WE. 6461.

Nash '27 Coupe, $850
Drive very little. Terms. TROY USED CAR DEPT. WE.9833. 1132-34 So. Figueroa. Op. eves.-Sun.
NASH Spec. 6 coupe '26. Guaranteed car. Tremend. disc. $167 down. Andrews&Andrews, 1041 W. Washtn.
NASH, Latest model coupe, driven 300 miles, never been in rain. Will sacrifice. EM. 2723.
NASH Adv. 6 custom 4-dr. coupe '27. Beautiful car at big disc. $300 dn. Andrews&Andrews, 1051 W. Washtn.
OAKLAND 6 landau coupe, 1926, just like br. new car, little mlge. Every ext. Sacr. $685. Terms arrs. $165 dn. Only 7% on bal. 507 S. Flower.
OAKLAND Landau coupe '26, new tires. Mech. perf. $168 down. Andrews&Andrews, 1051 W. Washtn.
PACKARD 8 road., coupe; excellent condition. Sold new 10-6-25, terms. HARVEY GOODWIN, 1047 S. Olive.

Pontiac '27 Coupe $775
1201 SO. FIGUEROA.
REO 1926 coupe, $950, terms. Reconditioned and refinished. Guaranteed. Reo Motors, 422 W. 12. WE. 6461.
REO 1923 coupe, $425, terms. Mech. right. Refin., equipt., etc. Reo Motors, 422 W. 12. WE. 6461.
REO 1924 coupe, $600, terms. Mech. right. Refinished. Extras, etc. Reo Motors, 422 W. 12th. WE. 6461.
STUDE. Commander coupe, 1926 ser. Driven only few miles. Will sacr. at trem. saving of over $500. Accept car in trade. Low payts. arrs. $285 dn. Only 7% on bal. 507 S. Flower.
STUDEBAKER Dictator '27. Brand new. Only run 3500 mi. $220 dn. Andrews&Andrews, 1051 W. Washtn.
WILL sell or rent high class 5-pass. Peerless coupe. HO. 6712.

Sedans for Sale —40-D

AUBURN 8-77 late model sedan. Run short distance. Sacrifice. Terms. 614 N. Hobart. HE. 9443.
AUBURN 8-77 sed. '27, spec., steel whls., trunk, spare, etc. $285 down. Andrews&Andrews, 1051 W. Washtn.

Buick 1927 Brougham
4-pass. closed Coupe. Gold Seal. Very liberal terms. HOWARD AUTOMOBILE CO. 1267 So. Figueroa. WE. 5012.
BUICK Master 6 brougham, late 1927, nearly brand new car. Perfect. Has bumpers, special trunk, every extra. Will sell at tremendous bargain. Accept old car in trade. Payts. arrs. at 7%. $300 dn. 507 S. Flower st.
BUICK sedan, Master 6, '27 model. Car like new. Run about 3000 mi. Fully eq. 2 spare tires. Owner leaving Amer. Barg. No dealers. Car can be seen at 816 W. 17TH ST. Mornings only.

Buick "Late" Sedan
Gold Seal Standard 6. A down payment and $37 per month. HOWARD AUTOMOBILE CO. 1020 So. Figueroa. WE. 5661.
BUICK Master 6 sedan, latest 1926 series. Positively like brand new, 4-door, 5-pass. Must sacrifice at once. $885. Easy payts. arrs. $185 down. Only 7% on balance. 507 S. Flower.
BUICK. Don't buy a Buick closed car or any other late stand. make closed car before coming to 1132 S. Grand. We have over 350 new and nearly new car bars. Most lib. tms. in L.A.

AUTOMOBILES, ETC.—
Miscellaneous

Sedans for Sale —40-D

SACRIFICE JORDAN 8'S

An Announcement Unparalleled in the history of the AUTOMOBILE INDUSTRY IN THE UNITED STATES

Greatest Sacrifice Ever Offered

THE AUTOMOBILE BUYING PUBLIC

ANYWHERE AT ANY TIME

BRAND NEW CARS

JUST RECEIVED FIRST SHIPMENTS OF THE

NEW 1928 MODEL "JJ" JORDANS

with the

AIR LINE 8 MOTOR

SEDANS
COUPES
VICTORIAS

These cars built to sell for $3285 delivered L.A.—will be sold in our store at such a startling saving that everyone contemplating the purchase of an automobile should inspect this marvelous car at once. The tremendous discounts offered are so drastic they are the talk of the automobile world.

They Are All BRAND NEW JORDAN 8'S

Terms Arranged

$385 DOWN

ONLY 8% INTEREST ON BALANCE.

12 TO 18 MONTHS

WILL ACCEPT CAR IN TRADE.

MANY OTHER BRAND NEW CARS

We also have many other brand-new cars, all 1928 models, at various discounts. Oakland "All-American 6," Hudson, Marmon 8s, Chryslers, Stutz Vertical 8s, Gardner, Whippet, etc.

ALSO:

A stock of 200 automobiles, mostly 1927 and 1928 models, which is conceded to be the finest stock of cars in the West

EASIEST TERMS in Los Angeles

LOW INTEREST RATE OF ONLY 8%

Accept Car in Trade

OPEN EVERY DAY TILL 10:30 P.M.

SPECIALIZING IN BRAND NEW CARS AT A DISCOUNT

Dalton's

542 SOUTH FIGUEROA

AUTOMOBILES, ETC.—
Miscellaneous

Sedans for Sale —40-D

BUICK 51 brougham, renewed in every way, new duco, new Goodyear tires, one good extra. Bumpers front and rear; upholstery perfect and shows no wear whatsoever. Drive this car and you'll want it. Specially priced for 1928. Phone WE. 8445. Just think we have $750 satisfied customers in So. Cal. HENRY B. AYRES CO., 1237 S. Figueroa st.
BUICK 1928 model, new standard sedan. Will take small car in trade. Easy terms. 136 E. Washington. WE. 4426.
BUICK '26 mod. Mas. 6 sedan, $1250. Very good shape, extras. Easy tms. Reo Motors, 422 W. 12th. WE.6461.
BUICK Standard 6 sed. '25, completely recond. & guaranteed. $183 down. Andrews&Andrews, 1041 W. Washtn.
BUICK 1925 stand. sed., refinished, new tires, guar. mech. $795. MOTORS INC., 1140 S. Figueroa.
BUICK stand. 6 sedan, 1927. Run very little. Must sacrif. $250 down. Andrews&Andrews, 1051 W. Washtn.
BUICK Mas. 6 sed. '26, fully equip. Be here early for bargain. $216 dn. Andrews&Andrews, 1051 W. Washtn.

Cadillac "61" Sedan
New duco finish, new tires, priced very low. G.M.A.C. Terms. HOWARD AUTOMOBILE CO., 1101 S. Figueroa. WE. 5886.
CADILLAC sedan, latest model 61, like br. new. Perf. Duco finish and tire equip., bmprs., spec. trunk, every ext. Sacr. $785. Terms. $175 dn. Only 7% on bal. 507 S. Flower.
CADILLAC 314 sedan; orig. finish, extra good; trade; terms, 8% int. HARVEY GOODWIN, 1047 S. Olive.
CHANDLER metropolitan sedan, '25; mohair upholstering, bumpers, rebuilt thruout and guaranteed; a powerful car that will give real service. W. P. HERBERT CO., 1110 S. Flower. WE. 6232.
CHANDLER standard sedan '27, beautiful Primrose deep, new tires, powerful motor, equipped & guaranteed. A genuine bargain for you. Easy terms. W. P. HERBERT CO., 1702 S. Figueroa. WE. 4226.
CHANDLER late 1924 model, 4-pass. sedan, Pikes Peak motor, traffic transmission, 4 brand new tires, 2 spares, in excellent running condition; very reasonable for cash. Call 856489.
CHEVROLET 1927 sedan. Used only a short time as demonstrator. A practically new, liberal discount. J. V. BALDWIN, 1417 S. Figueroa.
CHEVROLET 1925 sedan. New duco finish, fully equipped. Terms. J. V. BALDWIN, 1417 S. Figueroa.
CHRYSLER 72 brougham sedan, 1928 ser., very latest, driven only few mi. Will sell at tremend. sacr. Accept old car in trade. $300 down. Payts arrgd. at 7% on bal. 507 S. Flower.
CHRYSLER 70 Brougham, 1927 ser. Nearly brand new car, specially equip. Perf. Sacrifice, $1085. Payts. arrgd. $265 down, only 7 per cent on bal. Low insur. rates. 507 S. Flower.
CHRYSLER 70 imperial sedan, late 1926, little mlge. Perf. Must sell at once. Payts. arrs. $185 dn. Bal. at 7%. Low insur. rates. 507 S. Flower.
CHRY. 62 sed. '26 ser. dry. only few mi. Must sac. at once. Easy payts. arrs. $175 dn. at 7%. 507 S. Flower.
CHRYSLER 70 4-dr. sed. 1926, $1325. MOTORS INC., 1140 S. Figueroa.
DIANA 8 Arrowh'd sed., like new. $995 MOTORS INC., 1140 S. Figueroa.
DODGE '26 sedan, leather uphol. Original finish, a real car. $695. Albertson Motor Company 1604 S. Figueroa. Open eves. & Sun.

Dodge '27 Sedan, $700
1201 SO. FIGUEROA.
DODGE SEDAN, 1927. Like new. Mohair uphol. Many extras. Guaranteed. $795. Terms. 1211 NO. VINE ST.
DODGE special Class A sedan, late 1927, little mileage. Must sacrifice at once. Easy payts. arrgd. $185 dn. Only 7% on balance. 507 S. Flower.
DODGE special sedan 1926. Must sell at once. Bargain. $143 down. Andrews&Andrews, 1041 W. Washtn.
DODGE 1926 sedan. Original finish, tires like new, bumpers, etc. $595. BALDWIN'S LOT, 1124 S. Figueroa.
DODGE 1926. Original paint, good rubber. $525. 5923 GIBSON AVE.
FORD 1926 sedan. Fordor. Runs fine. Easy G.M.A.C. terms. BALDWIN'S LOT, 1124 S. Figueroa.
FRANKLIN sedan, sold new 11-25-27. Fully equipped. Easy terms. Trade. HARVEY GOODWIN, 1047 S. Olive.
HUDSON '27 brougham, driven little, like new throughout. Extras. Trade. $1185. ALBERTSON MOTOR COMPANY 1604 S. Figueroa. Open eves. & Sun.
HUDSON Super 6 brougham, latest 1927 ser., driv. only few mi. Has spec. equip. Must sac. at once. Easy payts. arrs. $265 dn. Carry'g chgs. only 7%. Low insur. 507 S. Flower.
HUDSON Brough. '25. Perf. every way, must sell today $625. Ar. tms. Consigned to 1049 So. Flower.
HUDSON 4-door brougham '26, new. New ball'ns. New Duco fin. $146 dn. Andrews&Andrews, 1051 W. Washtn.
HUDSON Murphy brougham '26. Every conceivable extra. $110 down. Andrews&Andrews, 1041 W. Washtn.
HUPMOBILE 8, 1926 sedan. Driven few miles & like new car. $275 dn. Harmon-Atwood, 2146 W. Washtn.
HUP 8 sedan, 1926, $1325. Run very little, like new, extras. Terms. Reo Motors, 422 W. 12th. WE. 6461.
HUP, 1926 sed., guar. like new. $895. MOTORS INC., 1140 S. Figueroa.
JEWETT de luxe sedan, 1926. The big one, and nearly new. 1225 S. FIGUEROA. WE. 8421.

Jordan "8" Sedan
A beautiful car. Down payment and only $45 per month. Open eves. HOWARD AUTOMOBILE CO. 1020 So. Figueroa. WE. 5661.
JORDAN eight sedan in good condition. Duco finish like new, good rubber, will sacrifice for $385 if sold today, easy terms, no broker. 1225 S. FIGUEROA.
JORDAN 1926 8 sed., clean, $1095. MOTORS, INC., 1140 S. Figueroa.
LA SALLE sedan, late 1927, lit. mileage. Will sell this beaut. car at trem. steal. Perf. Accp. old car in trade. Easy payts. arrs. at 7% on balance. Low insur. rates. 507 S. Flower.

LINCOLN 1926 SEDAN
BRUNN model. The large roomy 5-pass. sedan. Carries regular guar. MADDUX-LINCOLN DEALER 1059 So. Figueroa. WE. 4114 2100 So. Figueroa. WE. 4111

Lincoln Sedan
7-pass. 4-wheel brakes. Fleetwood body, etc. $400 down. Balance easy terms. MADDUX—LINCOLN DEALER 1059 So. Figueroa. WE. 4114.
LINCOLN 22 LIMOUSINE ......$750 Attention rent and transportation men. Car in excellent running cond. EARLE C. ANTHONY, INC. 1001 S. Hope, Pack'd dist. WE.0331
LINCOLN sedans, '25, '26 & '27 mod. Every body type. Priced to sell. Harmon-Atwood, 2144 W. Washtn.
LINCOLN '26 sedan; 5-pass., A-1 con. Finish like new. $500 dn., 8% int. HARVEY GOODWIN, 1047 S. Olive.
LINCOLN '26, 5-pass. sedan, like new. $500 down, bal. 18 mo. 206 West Pico. WE. 6205.
LINCOLN Le Baron sedan, $3450. Late series, 4 wheel brakes, etc. BEN FAHY, 537 S. Figueroa.
LINCOLN sed. '23, sacrif. $365 down. Andrews&Andrews, 1051 W. Washtn.
MARMON 1925 SEDAN Model 74 five-pass. in excellent condition, and really a wonderful buy at $1400. Investigate today. EARLE C. ANTHONY, INC. 1001 S. Hope. Pack'd dist. WE.0331
MARMON 8, latest model, practically new, wire wheels, special factory Duco job. Sacrifice for immediate sale, cash or terms. 804 N. MAPLE DR., Beverly Hills. OX. 6825.
MARMON 1926 de luxe brougham, like new throughout. Ext. $1295. Terms. MOTORS INC., 1140 S. Figueroa.
MOON sedans de luxe, custom built '28 series; 5 brand new cars, never driven or registered. Sac. for $1185. $275 dn., balance 16 to 18 months; cost $1700; take your car in trade. 1132 South Grand.
NASH 5-passenger sedan. A BEAUTY. Mechanically A-1. Was $595. Now $395, full price. Terms. CLOSING OUT SALE. 1118 S. MAIN.
NASH 1926 Sedan. Light 6. Like new, good tires, trunk, bumpers and other extras. Must sacrifice at once. $750. Take car in trade. Terms. 1124 So. Figueroa.

Nash '26 Adv. Sed., $800
1201 SO. FIGUEROA.
NASH Adv. 6-door sed. '25. Thoroly renewed. Guaranteed. $168 down. Andrews&Andrews, 1041 W. Washtn.
NASH Adv. 6, 2-door sed. '26. New balloons. Orig. finish. $214 down. Andrews&Andrews, 1041 W. Washtn.
NASH spec. 6 sedan '26, registred in 1927. Looks like new. $214 down. Andrews&Andrews, 1051 W. Washtn.
NASH late '26 spl. de luxe sed., like new. $985. Tms. 1224 S. Flower.
OAKLAND Landau spt. sed. '27, like new car. Excep. cheap. $210 down. Andrews&Andrews, 1051 W. Washtn.

Oakland '27 Sedan, $935
1201 SO. FIGUEROA.
PACKARD 6 sedan, run less than 35,000 miles. Has original finish and guaranteed good as new. The very best buy in Los Angeles. Called East by illness. $1250 cash, no trades. BURLINGTON GARAGE, 517 South Burlington.

Packard "6" Sedan
7-pass. This model is in much demand for rental or transportation work. Priced low with reas. terms. MADDUX—LINCOLN DEALER 1059 So. Figueroa. WE. 4114

Packard 6 Sedan '25
New Duco, twin spot lites, good rubber, etc. Special for today only $1295. Easy terms. Lynn C. Buxton, 1035 S. Figueroa

AUTOMOBILES, ETC.—
Miscellaneous

Sedans for Sale —40-D

PACKARD SIX CLUB SEDAN
Completely rebuilt, special color, two-tone lacquer paint, new tires and carries our standard 90-day Packard guarantee. Own a Packard and be satisfied. EARLE C. ANTHONY, INC. 1001 S. Hope, Pack'd dist. WE.0331.
PACKARD SIX SEDAN
Late series 426, 2 spare tires and in excellent condition. Owner says sell quick, therefore this sacrifice price of $1750. 1001 S. Hope St.
PACKARD 1925 sed., $1375, terms. Reconditioned, like new, extras. Reo Motors, 422 W. 12th. WE. 6461.
PACKARD Straight 8, limousine sedan. First class condition. Telephone mornings. OR. 6526.
PACKARD 6 sedan, 7-pass., new, 1900 mi. Private owner. OX. 2788.
PAIGE broughams, late models several to choose from. Must sacrifice, terms or trades. 1225 S. Figueroa.
PEERLESS SIX SEDAN
1926 model, in excellent condition. Upholstering and paint like new. Fully equipped. Price only $1000. EARLE C. ANTHONY, INC. 1001 S. Hope. Pack'd dist. WE.0331
PEERLESS 6-cyl. 7-pass. sedan. Model 66. Just completely overhauled, runs & looks like new. Tourist owner, returning home, will sacrifice for $625 spot cash. N.E. cor. Rampart & Beverly Blvd. Phone DU. 6685.
PEERLESS 1926 6-80 sedan, like brd. new, equipt., $995. Tms., trade, guar MOTORS, INC., 1140 S. Figueroa.
PIERCE-Arrow 80 brougham, $1675. WM. E. BUSH, INC. FIGUEROA AND 21ST.

Pontiac '27 Sedan, $795
1201 SO. FIGUEROA.
PONTIAC 2-door sedan, 1927, like br. new. Every extra. $160 down. Andrews&Andrews, 1051 W. Washtn.
REO 1926 sedan, $1100, terms. Reconditioned & refinished. Guar. Reo Motors, 422 W. 12th. WE. 6461.
REO 1925 sedan, $800. Recond. and refinished. Extras, etc. Terms. Reo Motors, 422 W. 12th. WE. 6461
REO 1923 sedan, $600. Terms. Mech. right. Equipt., refin., etc. Reo Motors, 422 W. 12th. WE. 6461.
REO '24 sedan, $650. Terms. Mech. right. New paint. Extras. Reo Motors, 422 W. 12. WE. 6461.
REO '24 brougham, $675. Very clean. Balloons. Extras. Terms. Reo Motors, 422 W. 12th. WE. 6461.
REO 1926 de luxe sedan, extras, mech. right, like new, guar. $995, terms. MOTORS, INC., 1140 S. Figueroa.
REO 1924 sedan, refin., guar. Mech. $525, terms. 1147 S. FLOWER.
STUDE. Spec. 6 4-dr. brougham '26. Cost $2000 new. Must sell. $168 dn. Andrews&Andrews, 1041 W. Washtn.
STUDE. brougham, latest '26, cost $2700. Sac. $950. $250 dn. DR.8838.
STUDE. sedan, 7-pass., 1924, must sell, only $395. Mr. Ball. WE. 2441.
WILLYS-Knight C. C. sedan. Duco. Like new. Best buy in city. Was $595. Now $395. Terms. CLOSING OUT SALE. 1118 SO. MAIN.
WILLYS-KNIGHT 70-A SEDAN. 30 Days Old. Sacrifice. Terms. 637 N. BROADWAY.
WILLYS-Knight 70-A, 1927 sedan driven 500 miles. Guar. $1195, terms. MOTORS, INC., 1140 S. Figueroa.
WILLYS-KNIGHT 70-A, 1928 sedan, driven less than 300 miles. $200 discount. Phone OWNER, HE. 7423.
WILLYS-Knight sedan, $350, excel. cond. 910 N. Spaulding. GR. 6127.

Coaches for Sale —40-E

BUICK Standard 6 coach, late 1926. Has original Duco finish like brand new. Perfect. Sacrifice. $585. Payts arrgd. $145 down. Bal. only 7%. Low insurance. 507 S. Flower st.

Buick,'25 Mas. Coach
Refinished, new tires, new car guarantee, very low price. $175 down. Kelley Kar Co., 1834 S. Figueroa.
BUICK Standard 6 coach, 1926 series, very latest, little mileage. Must sacrifice today. Terms. $235 down. Only 7% on balance. 507 S. Flower.
BUICK Mas. 6 Coach '26, brand new balloons, mech. O.K. Guar. $152 dn. Andrews&Andrews, 1051 W. Washtn.
BUICK Mas. 6 coach '27, spec. trunk rack, spare, bmprs. Sac. $260 down. Andrews&Andrews, 1051 W. Washtn.
CLEVELAND 1926 coach. Looks and runs like new. Brand new balloon tires, four-wheel brakes and the price is only $495, easy terms. No brokerage. 1225 SO. FIGUEROA.
ESSEX Ch. '26 ser., refinished, reconditioned, guaranteed. $95 down. MILLERIZED sale. 1645 So. Figueroa.
ESSEX coach, 1926 ser., like br. new. Sacr. $395. Terms. 507 S. Flower.
HUDSON coach '26, new Duco paint. 30-day guarantee. $100 down. Andrews&Andrews, 1041 W. Washtn.
HUDSON coach, '26. Fully equipped. Sacrifice, $675. Terms. Phone North Hollywood 995.
NASH Adv. 6 coach, 1926 ser. Positively like br. new. Spec. extras. Sacrif. $785. Easy payts. arrgd. at 7%. bal. $175 down. 507 S. Flower.
NASH standard 6 coach, 1926 mod., run very little. Fully equipt. $850. Terms. 220 W. Pico. WE. 6735.
OAKLAND coach 1927. Owner needs money. Must sacrifice. $160 down. Andrews&Andrews, 1051 W. Washtn.

Studebaker Late Coach
Standard. Real value. A down payment and $37 per mo. Open eves. HOWARD AUTOMOBILE CO., 1020 S. Figueroa. WE. 5661.
STUDEBAKER stand. 6 coach, 1926, refinished, mech. right, extras, $725. ALBERTSON MOTOR COMPANY 1534 S. Figueroa. Open eves. & Sun.

Trucks, Delivery Cars —40-L

Happy New Year FOLKS

We thank our many patrons for their business courtesy during the past year and trust that during the coming year we will have the privilege of serving you even to a greater degree.

Used Truck Dept.

A. B. COOPER
Manager

Moreland Sales Corp.
24th and Main. WE. 5231.

INTERNATIONAL
OFFERS
USED TRUCKS
Rebuilt and Ready For The Road
HONEST VALUES AT GOOD PRICES
International Harvester Company OF AMERICA
1828 E. 7th st. TR. 5135.

Prices Slashed Another Week

Final cleanup on used trucks. You will be surprised by how much truck value a little money buys.
MORELAND, 1½-ton, stake.
MORELAND, 1½-ton, dump.
GARFORD, 1½-ton, stake.
REO, 1 1-4-ton, 6-cylinder.
WHITE, 3½-ton, stake.
WHITE, 5-ton, flat, l.w.b.
MACKS, 1½, 2½, 3½-ton, for $800 to $2750. Bodies.
Solid and pneu. tires.

Mack Truck Corp.
ALAMEDA AT TWENTIETH

GOTFREDSON TRUCK CORP.
January offerings—1 Reo 2-ton Dual, 2 Dodge Grahams, 1 Federal 1½-ton, 1 Gotfredson 3-ton Dual pneu. demo., 3 6 wheel dumps, 1 A. B. Mack dump, wgt. $700, 1 Dual pneu. dump, '27 wgt. $600 lbs. & several others of different types & capacities to suit your purposes. All at prices & terms that will move them quickly. Factory Branch, 1335 E. 9TH ly. Factory Br. 1335 E. 9th. TR. 0866. See Goodwin. Open Sun. 9-12.
WHY NOT PHONE YOUR WANT-AD TO THE TIMES? NO CHARGE ACCOUNT NECESSARY AND COURTEOUS, EXPERIENCED AD-TAKERS DAY AND NIGHT, WILL HELP YOU WITH YOUR COPY IF DESIRED. METropolitan 0700.
FORD truck, 1½-ton stake body. Good condition. Sacrifice for cash. No dealers or trades. Associated Buyers, Inc., 1617 N. Madison ave., nr. Sta. Monica & Vermont ave.
REO heavy duty Speedwagon. Sacrifice for quick sale. Your opportunity to save year's depreciation on new truck. Cash or terms to suit. Phone UN. 1121 for appointment.
COMPLETE stock of used trucks at

Federal Motor Truck Co.
948 S. ALAMEDA
FORD 1927 light delivery, like new. $84 down. 619 S. FLOWER ST.
FORD 1926 panel delivery. Good body and finish. Cheap. $350. BALDWIN'S LOT, 1124 S. Figueroa
FORD TRUCK, 1923, stake body, has 1927 motor. GOOD CONDITION. 1582 INDUSTRIAL ST.
REO '26 2-ton stake, $1525. Reo Motors, 809 S. SAN PEDRO.
FORD ton trucks & deliveries; 3 Dodge dly's; 1 Reo dely. 430 E. 7th st.

AUTOMOBILES, ETC.—
Miscellaneous

Trucks, Delivery Cars —40-L

REO '26 stake, $1150, mech. A-1. Reo Motors, 809 S. SAN PEDRO.
GOOD 2½-ton dump truck, with good job. $650. 2460 E. 4th. AN. 2463.
FEDERAL '27 2-ton dual stake. $1375 Reo Motors, 809 S. SAN PEDRO.
REO 1925 stake, $700. Reo Motors, 809 S. SAN PEDRO.

Trailers —40-M

PIKE trailer, 2-4-6-wheelers for sale or rent. PIKE AUTO & TRAILER WORKS, 1616 Santa Fe ave.

Trucks for Hire —40-N

TRUCKS for rent, with or without driver. 430 E. 7th. ME. 0629.

Automobiles Wanted —40-P

Wanted Cars For Cash
Get our appraisal on your car before selling. This service is free to you. KELLEY KAR CO., 1834 S. FIGUEROA. WE. 3017
$700 EQ. in lot. W.-Knight. tr., some cash, to trade for late model 6-cyl. MU. 2806, 10 to 5 Sun. to Tues.
CARS wanted badly. New dealer, just starting. Highest prices. Henry S. Perren, 1220 S. Figueroa. WE.6632
WANTED, late mod. closed car or rds. from private party, pay all cash. Ph. WE. 6276, Apt. 12, or bring car where I work, 1134 S. Grand.
WILL buy '25 Ford roadster. Standard Oil Station, Ne. Broadway & Pasadena Ave.
WANT late mod. sedan exch. for two 1st T.D.'s, 2455 N. Gower. GL. 2447

HORSES, MULES, CATTLE—
Goats, Sale, Exch., Wanted, Etc.

Horses and Mules —43

HORSES :-: HORSES
We have in a first class load of horses from heart of Utah. Well matched teams among them. The kind that will satisfy any one; also first class mules and equipment for rent. Give us a call. P. F. Little's Horse & Mule Mkt., "Home of Quality Horses." 1801 S. San Pedro st. WE. 5382.
30 HEAD good work mules, $100 per head. 20 head mules, $50 per head. PETER L. FERRY, Broadway and San Fernando Road, Glendale. Phone CApitol 0364.
FORTY well broken heavy work horses. Must sell. 2027 E. 35th St. R. Buck

PETS—LIVE STOCK

POULTRY AND SUPPLIES—
Pigeons, Rabbits, Bees

Poultry and Supplies —44

POULTRY WANTED
All kinds, will call anywhere. City Poultry, 2032 S. Hope. AT. 6261.

POULTRY WANTED
All kinds. Star Poultry Co. Call anywhere. 1250 E. 22nd st. HU. 8654.
WHITE & Buff Leghorns, Anconas & Black Min., 3 wks. old, 20c ea., 6 wks. 30c. 3046 E. Florence. DE.6383

Bees and Honey —44-D

SAGE honey, $5.50 for 5-gal. can. Wanted: 100 hives & supers. H. A. Munger, Santa Paula, Ventura Co.

PETS AND SUPPLIES—
For Sale, Exchange, Wanted

Birds —45-A

RARE birds, pheasants, quail, doves, rollers. Price list. C. R. Boatright, 834 11th ave., San Francisco.

Cats —45-B

PED. Persian cats, kittens, studs. DR. 7255. 138 Rose St., Walnut Park.

Dogs —45-C

POLICE pups, 5 mos., sturdy. Father is interl. grand ch. Wotans Iwo; mother is sired by Interl. ch. Gerri von Oberklamm. Unusual offer. 1320 E. Live Oak, Hunt'gton Pk. DE.7020

WHITE COLLIE PUPS
DON'T FAIL to see these FULL BLOODED COLLIES offered at a low price. 1168 Elm ave., Glendale
CHOWS, beaut. red puppies, ped., with champion ancestors. 1726-A Winona Blvd., Hollywd. Bik. W. of Normandie.
BOSTON ter. pups, perfect marks. Prize sir. 3039 McLaughlin, Culver City, W. of Barnes Sq., bet. Wash. & Venice Blvd.
RED male, highly pedigreed chow dog, 8 mos. old. Owner leaving city. Sacrifice. Call OR. 0313.
BOSTON terrier pups, pedigreed, $10 up. 5006 S. MAIN ST.
BOSTON terrier pups, beau. specimens. 2614 Beachwood Dr. HE. 6240.
POLICE puppies, reg. stock, 2 dogs at stud, 5326 S. Grand, S. of Slauson.
BOS. Ter. pups, beaut. dark seal, 8 to 7 wks. 2778 2nd ave. RO. 5304.
ENGLISH BULL pups, ped. 4 Mos. 1037 N. HARVARD BLVD.
POLICE pups, reg. dog at stud. Ueberark blood. 1431 E. Colorado. Glen.

REAL ESTATE

HOUSES—
For Sale

Miscellaneous —50

Palatial View Home
OWNED BY LARGE CAL. CORP. With absolutely no use for it.

The President of this Corporation ordered us to bring this beautiful property to a sale regardless of cost.

LOOK AT 4848 LOS FELIZ BLVD. BET. VERMONT & WESTERN AV. VERY LARGE GROUNDS

Mtge. $42,500. We are open for the best offer we can get in the next few days above this mortgage. The home, of 9 large rooms and 3 baths; English architecture, is beautiful beyond description and must be seen to be appreciated. It cost the Corporation over $85,000; their loss your gain. If you want a real view home in a magnificent setting of trees & shrubbery, look it over and SEE MR. KELLS

KELLS & GRANT
Wilshire at Western. DU. 3000

JUST COMPLETED!
One of the finest homes money can build. North of Hollywood Blvd., level view lot, just few minutes easy walk to theaters and stores.
Not offered as a "SACRIFICE," but price is less than it can be duplicated for. The lot was bought way under values of neighboring properties today. TO CONVINCE YOU—specifications, labor & cost of lot will be given, thus demonstrating entire good faith.
Distinctive, Italian Renaissance architecture; decorations by Chas. Grolle, executed in superlative good taste. Downstairs: Entrance hall; magnificent cathedral living room; stately dining room; kitchen & alcove a joy to see; bedroom & bath. Upstairs: 2 beautiful chambers (dressing rm.) luxurious bath.
A QUALITY home from cellar to roof—for the discriminating buyer, price $23,500. GL. 3997.
MY new English stucco, 9 rms., 3 bedrms., 3 tile baths, real breakfast rm., double gar., large lot, terraced garden, high ground, beautiful view; quiet, secluded st., 2 blks. Hollywood car; 15 minutes out; 6c fare, near school, stores, ideal for large family; completely furn. if desired; small cash pymt., bal. to suit to right party, or can consider bung. equity, lots, local or EASTERN paper for part. $22,500 unfurn. OWNER. 317 Story Bldg. VAndike 7568.
HOME, income. Total price $7500, terms. 2 new stucco bungs. Hdw. floors, tile bath, sink, shower. Dbl. gar. Lot 50x212. Faces 2 sts. Room 3 more bungalows. Income $80 mo. 1 blk. yellow car. To see is to buy. Saunders, 4110 Pasadena ave. Phone GArf. 9681.
BARGAIN—7-RM., real home, mod. in every respect. 3470 E. 5th st. Close to Lorena, within a few blks. of Sears-Roebuck Co. Will give some one a good buy. Good terms to the right party. Positively no trade. Apply 120 S. SOTO ST. PL. AN. 1727
53-FT. frontage on major artery of the new traffic plan, near Washington & Figueroa. Rented $75 per mo. $1000 under market. Price $12,500. Mtg. $4000. Sell only for cash. OWNER. VA. 7375.
NEW 7-room stucco, large lot, dble. garage. All modern conveniences. Near Pasadena & San Marino. See owner & builder at house, 420 No. San Gabriel Blvd., E. San Gabriel.
SPECIALISTS IN HIGH-CLASS RESIDENTIAL PROPERTIES

The Frank Meline Co.
706 S. Hill. TRinity 6461.

101 S. LUCERNE
OPEN FOR INSPECTION 2 TO 5:30 P.M. Big reduction for quick sale.
7-ROOM BUNGALOW, 2 BATHS Real value, $12,500. Sacrifice for $10,500 until Jan. 5th. Sanatos hand dec. walls, mahog. woodwork. Near Hauser Blvd. Call WH. 6622.
$3500—New 7-rm. Spanish, 3 bedrooms, 2 baths. Will take lot as down payment, balance easy. Country Club Highlands. E. M. REYNOLDS, 10524 W. Pico.
10 ROOMS
HOME IN LOS FELIZ DIST.
New, exceptionally well planned and built. The outstanding buy of the Los Feliz district. Owner, HO. 7406
LOS ANGELES HOUSE OWNERS Cash waiting. Must be priced low. C. & G. Realty Co. 5047 W. Adams
323 N. CITRUS
7 rms., 2 baths. Underpriced. Call MR. WEHRLY. FI. 4467.

HOUSES—
For Sale

Miscellaneous —50

Thomas J. Dunnigan Co.
REALTORS
926 Vine St. Cor. Barton
EXTEND BEST WISHES FOR
A HAPPY NEW YEAR
WHEN YOU THINK OF LOS ANGELES REAL ESTATE
INVESTIGATE
The Offerings We Submit In Homes, Business Income Properties

See This Little Gem
In Hollywood, 5-room stucco bung. Nearly new, 2 large bedrooms. Tile bath, lovely living room, dining room and kitchen, fully landscaped lot, garage, etc. Ideal location near schools and business. REDUCED TO $8000. Easy terms. Hurry on this one.

Attractive Spanish Bung.
IN BEVERLY HILLS dist., 7 large beautiful rooms, 3 bedrooms, complete tile bath, marvelous living room with large studio window. This home is actually $2500 under market value. Located ½ blk. from Beverly Blvd. surrounded by homes of merit. THE PRICE IS ONLY $10,500 while it lasts, terms arranged. ONE LOOK WILL CONVINCE YOU. Shown by appt.

Exclusive New Windsor Sq
AN ESTATE that must be closed, property left to children for distribution, their loss your gain, well arranged 6-room stucco bung., including 3 bedrms. Bungs. situated on terraced lot, lawn front and back, choice shrubbery, 2-car gar. Located near Beverly Blvd. and Larchmont. Only $13,500 and $2500 will handle. We consider this an excellent value.

Nobby English Home
Located in that high class residential dist. of Hollywood known as LOS FELIZ HGTS. This architect's masterpiece presents a beautiful setting. SITUATED ON AN extra large lot with a commanding view of Hollywood and the Broad Pacific plus the individual arrangement makes it one of the outstanding home values ever offered. THERE ARE 7 elegant rooms, 3 large sunny bedrooms, 3 complete tiled baths, individual shower, massive open fireplace, unit heating plant, finest of decorations, expensive fixtures. Property of this type is scarce. See it today by all means. The price is only $19,500 and terms will surprise you. Key at our office.

Famous Picture Star's
Estate 1 Acre, 12 Rooms, 5 Baths.
This famous star has been called to the legitimate stage which necessitates the immediate sale of his beautiful MANSION situated on a sightly knoll of 1 acre with a vista of all Los Angeles and the ocean. Architecture of true Spanish type, drawing room 32x42, 6 bedchambers, 5 baths, unit heating, etc. This home must be seen to appreciate the great sacrifice being made for immediate sale. See us at once if you are interested in purchasing one of the finest estates in Hollywood. WILL ACCEPT SOME EXCHANGE. Key at office.

The above is a brief outline of the hundreds of bona fide bargains we have for your approval. SEE US BEFORE YOU BUY. A pleasure to serve you. Keep our address for future reference. Full particulars cheerfully given. WRITE US OR PHONE US and we will be AT YOUR SERVICE WITH SERVICE

LIST WITH US—WE GET RESULTS

Thomas J. Dunnigan Co.
SPECIALIZING IN Homes, Business, Income & Vacant
926 Vine St. Hollywood
GL. 8005 Phones HO. 8737

COMPLETELY FURNISHED
Must sell my Super-Built home. From concrete basement to tile roof best material & workmanship used. Guaranteed Eastern construction. Bank ref. given. All windows weather stripped. 3 coats outside plaster. 2 elec. furnaces. 7 closets. 2 lg. dressing rms. 14x14 center hall, used as writing rm. Interior dec. & furn. in perfect harmony. 28 ft. living rm. beautiful Chinese rug, baby grand piano, etc. 15x15 dn. rm. with Chinese rug & walnut suite 14x17 bedrm., twin beds, cor. bedrm., with solid antique mahog. suite. Breakfst. rm. on front of house, splendid kitchen, maid's rm. 2 tile baths. Only $16,500. 5817 Drexel ave. OR. 1821.

LIVE and INVEST in the
WILSHIRE DISTRICT
Where property values are showing phenomenal enhancement, and where the most conservative financial institutions of the United States are seeking to invest their money. We are specializing in this district.

CARLISLE & CORDNER
REALTORS
4200 Wilshire Blvd. OR. 1201.

IF YOU WANT A FINE SMALL HOME FOR $7850—ON EASY TMS. A quality built stucco Spanish house on level mountain view lot. Tile roof, hand-made clay. Real fireplace. Refrigerator. Ample cupboard space. Large closets. Colored tile bath. Separate stall shower. Enclosed service corner with cooler. Lawn, shrubs and sprinkling system. Specially priced. Call FRANK M. CASE, GLadstone 1932.

STOP PAYING RENT
START THE NEW YEAR RIGHT. $100 DN. $45 MO. $3750, incl. int. Modern 5-R. bung., gar., hillside, wonderful view, above smoke & noise. Go out Huntington Dr. to Rose Hill Station, turn left at Topaz. 2 blocks to Galena, right to Amethyst, left to 453 Amethyst; or take P.E. car, off at Rose Hill station

JUST NO. WILSHIRE
2-STORY, 8 ROOMS, $12,500. NEVER AGAIN SUCH A BARGAIN. Only $2000 dn. brand new. Well built, Frigidaire, canvas walls, in-a-doors. Mr. Kernahan, OR. 1101.
5-RM. modern English stucco, 27 bearings, on Mt. Washington, no fog or frost, fruit and flowers year round; large level lot, 2 blocks to car; worth $6500, price today $6000; terms. Owner. 3624 Pasadena ave. CA. 4800; eves GA. 7423.

BUNGALOW SACRIFICE
1310 Bedford, north of Pico. Beautiful 6-room bungalow, 3 bedrooms, fine decorations. Sacrifice price $8000. $1000 cash, bal. easy terms. Apply on premises.
WHY NOT PHONE YOUR WANT AD TO THE TIMES? NO CHARGE ACCOUNT. EXPERIENCED AD-TAKERS DAY AND NIGHT WILL HELP YOU WITH YOUR COPY IF DESIRED. METropolitan 0700.

STOP FORECLOSURE
Some one with a large family & little cash should get this sacrifice. 4 bedrms., 2 story, Beverly Hills, $7950, only $500 down. OR. 1156 or HE. 2736.

VETERANS
Will build a home for you for $8000. Wm. Dosse, Builder. 2840 S. Catalina st. BE. 6393.
WHY WAIT A MONTH ON YOUR ESCROW? SECURITY TITLE COMPANY, 145 N. Broadway. MU. 4174. 5 DAYS' ESCROW SERVICE
ONLY $6200 for my new 5-R. Span. bung. in Culver City. Small down paym. Terms. Owner. 1924 Hillcrest Dr. OR. 4257.
BARGAIN, 8-apt. bldg., located at 608 N. St. Andrews Pl. Rm. 317 Hellman Bank Bldg., 7th & Spring.
BEAUTIFUL new 5-rm. Eng. stucco, lge. lot; best part Walnut Pk. $1000 reduction, quick sale. DE. 3049.
MORTGAGE CO. SACRIFICE 5-rm. & 5-rm. houses. 157 W. 13 st.

West and Northwest —50-A

NEW 5-RM. ENG. STUCCO. Sunny position, large lot, fenced one side, all imp. in paid. Small dn. payt. OL. 5903.
WILL take your lot, T.D. or what as dn. paymt. on 6 or 7-room houses. Improved and restricted Beverly dist. Dawson, 5129 Pico. OX. 4017.

187 S. MARTEL
7-room bungalow, look at it. It's a bargain. OR. 4527.
BRAND NEW. Never occupied; for rent, sale or exchange. 1464-6 Dunsmuir. 1419 & 1422 Marco ave. EM. 5418. Eve. OX. 5742. 5828 W. Pico
WILL sell my $12,500, 7-rm., 2-story Swiss chalet, like new, for $9000. $1000 cash. Owner. WA. 3144.
$3600—$500 DN. buys 5-rm. & dbl. gar., near 5c car. McDonald & Sharp, 5182 W. ADAMS ST.
5-RM. HOME, $5000 Close in, nr. car. Sacrifice. Terms. Powers & Co. 3070 W. 10. FI. 4260
ECHO Park ave. business corner, 5-rm. house, gar. Close in. $6000. Terms. Call 3920 W. 8th st. 11-4.
MUST BE SOLD—Good 6-rm. house near Pico-Vermont. $7000. $1500 cash. EM. 2346. OX. 1674.
BEAUT. stucco 5-rm. Ass. pd. ½ blk. Adams. $5000. $800 dn. 4725 W. Adams.
2-STORY, 4 bedrooms upstairs, 2 bths. Nr. Westlake Park. Easy terms. No agents. 519 S. Coronado.
HUGE SACRIFICE, $10,000 New Eng. home, 7 lge. rms., 3 bedrms., 2 baths. 6201 W. 5. WH.0529.
THE WEST ADAMS DISTRICT A good place to live, good schools, paved streets, fine stores, 5c car.
WILL sell equity $2000 for $1500 in $8000 stucco, garage, bath, breakfast. 1536 WESTERLY TERRACE.

HOUSES—
For Sale

West and Northwest —50-A

START THE NEW YEAR RIGHT
$450 Cash — $95 Mthly.
Wonderful new 7-room & 3 bath Spanish home, in the Wilshire district. Priced $9950 which is $1000 less than it is worth. $450 cash & balance only $95 per month which includes everything. This is your real opportunity. ROBERT A. KLEIN & CO., INC., 4601 Wilshire Blvd. OR. 1241.

PRICED for quick sale the following: 1736-1738 Garfield Place, 50x190; 1216 & 1216½ Sycamore Ave. 40x150.
JOHN ARMITAGE
1601 N.Ogden Dr. GR.6409

INVESTORS LOOK!
OWNER MUST SELL
FULL PRICE $5000
2 houses on 50-ft. lot, 5-rm. & 3-rm., both rented, good inc., dbl. gar. Fine loc. Sell eq. for $1500 cash, property worth $6500. H. B. MacNAIR, 3114 Glendale Blvd. OL. 4887. OL. 4032.

MEXICAN-SPANISH
In Carthay Center, on large corner lot. House is built on U plan, with all rooms opening on large center patio. Beautifully shrubbed; 4 bedrooms; 3 baths; butler's pantry. Might take small trade. ELLIOT & BASKETTE 6161 W. Pico Blvd. OR. 1166.

Irolo Near Wilshire
$14,500—(Cheap at $18,500.) beautiful 2-sty., 7-rm. English Colonial, within 3 blks. Ambassador. Modern, cheerful, nearly new. $4000 cash. Must sell quick. Ph. Owner. MU. 5282.

Your Dream Home
Pay $100 down; move in next day. Beautiful Spanish home, between Los Feliz and Sunset Blvds. Best of construction on paved street. Everything in and paid for. Payments less than rent. OL. 3111.
I HAVE the prettiest, most tastefully designed and decorated home in city for $12,500. Old English architecture, 7 master rooms, 2 tile and marble baths. High ground, full lot. Wilshire-Pico-Fairfax dist. See or phone Mr. Banks, 5126 W. Pico. OR. 1191.

10 Rm. Dbl. $1000 Dn.
House & income in Westwood. New stucco up to the minute. 50 ft. lot. Nr. sch., car & blvd. Snap at $14,500. Bal. easy. Owner, 4014 S. Western. TH. 8127.
AUCTION—AUCTION
Thurs., Jan. 5, 1 p.m. VA. 4581. 3040 TENTH AVE.
5-room stucco bungalow, lot 40x135, 5 rooms beautiful new furniture by the piece. No limit or Reserve. BANKS, Auct.

WANT TRUST DEED
6-room bungalow. Strictly modern. Garage and shrubbery. Will accept a trust deed for the equity. Call OL. 5335.

New 7-Rm. English Stucco
3 bdrs., 3 baths, 2 gar., furn., hdw. fls., Sanitas walls, beaut. dec. 1072 El Point. Bal. Terms. HO. 7642.
SACRIFICE, $6650, beau. 6-rm. English stucco. Must be seen to be appreciated. Strictly mod. 1472 Bedford, east of Pruess Rd. OX. 1999.
OWNER'S SACRIFICE
New 7-rm., 3 baths, Spanish bungalow, Wilshire-La Brea dist. Best buy on market. 215 S. Vista st. OR.3831

HANCOCK PARK
Look at 140 N. Mansfield. Price $17,500. Owner. OR. 6731.

YOUR OWN TERMS
5-rm. home, fine dist., dbl. gar. 84 car. 2318 Cloverdale WE. 6237.
$250—$50 CASH New mod. 5-r. stucco nr. Wash. Blv. 5c car. Shaw Rltr. Co. 3078 W. Adams. OR. 0201
SACRIFICE. $6500 on Harvard, So. Ambassador, 6-rm. house. WA. 0269

South and Southwest —50-B

BRAND NEW
7-ROOM STUCCO
Dome ceiling living-rm., dining-rm. 3 BEDROOMS, breakfast room with breakfast table and chairs, dandy kitchen with excellent cabinet work, tile drainboard, built-in ice box, inlaid linoleum, large glassed-in screen porch, auto. storage water heater, tile bath, separate shower, pedestal lavatory. Hardwood floors throughout. Real fireplace. Clay tile roof, front, back and side porches. Double garage, 50-foot corner lot. Fine lawn, shrubs and flowers, sewer in and paid for. Excellent location. High and sightly. Fine surroundings and improvements. All this for only $7900. Small down payment. Your lot or lot equity, balance monthly.

Angeles Mesa Land Co.
Owners, 5801 West Blvd.
CORNER OF SLAUSON AVE.
Phone TH. 0131 or VE. 9141.

FOR SALE at a sacrifice. Owner here from east for short time only wants sell this beautiful 9-room home for $6500 less than actual worth. House has beautiful living room with large stone fireplace, beautiful music room with large stone fireplace, large dining room, breakfast room, large kitchen, 6 bedrooms, bath, 2 lavatories, waterproof cellar, 2 outbuildings and garage. Zone B lot, 58x150 to alley. Location southwest. Property in city. Owner says sell for $10,500. No trades considered. $4000 cash necessary or don't waste time. Call at 1813 West 48th st., Los Angeles.

7 RMS., 3 BEDRMS.
2 TILE BATHS. NEW SPANISH STUCCO HOME IN THE FINEST district of the So. West. High ground, fine view, near transportation, schools & markets. A home with dignity. Only
$5950 AT $950 CASH
READ, THE REALTOR
5401 So. Western. VE. 2048.

$250 NEW HOME $250
Down gives you a deed to this home. Why not start the New Year in your own home? 5 rms., hardwood floors, tile bath & drainboard, built-in ice box and other features of convenience. Lawn, shrubbery, also garage. All street work in and paid for. Further information call Mr. Priem. WE. 0381; eve. VE. 6096.

FORECLOSURE SALE
On 5-room bungalows, $3350 to $4000. $500 down, $30 per month. GUARDIAN INVESTMENT CORP., 511 Van Nuys Bldg. TR. 7541.

VETERANS NOTICE
VETS HOMES MY SPECIALTY. Homes now ready or will build. A. G. Buffum, Builder. TH. 5162.

$395 DN. $27.50 MO.
Dandy home ½ blk. Vermont. Only $3990. Key at 5359 So. Vermont. TH. 2861.
2-FAMILY house, 1 upper & 1 lower, 4-rm. each flat, sep. ent., all mod. Also 2-car gar. Nice lot, conv. loc. Vicinity 37th Pl. & Normandie. Price $7500, cash or terms. RE. 6541.
CITY RANCH, 150x150 with 7-rm. shack, nr. cars, stores, schools, sewers in. Only $6750. $1000 dn. 3310½ S. Vermont. TH. 5101.
6-RM. stucco dbl., nearly new, built own use, 2-stall gar., high loc., all imps. in & pd. yrd. st. paid. Lot 50 x140. Price $8600. 1415 W. 51st pl.
HEAVY sacrifice. Must sell 5-rm. home, worth $7500. FOR QUICK DEAL, $5000. Need $1250 cash. 1837 S. Western. VE. 9503.
COST 5-rm. home, lot wide enough for another small house at the side. Price $3000, terms to suit your budget. 6133 ANGELES MESA DR.
BELOW cost. Ter., 5 rms. stucco dbl. 7843 So. Halldale. Owner. MU. 7406-R.
$250 CASH, $50 mo., price $3300. Fr. bung., lot 40x135, nr. Vermont & Manchester. 9616 S. BUDLONG.
$4000 $1000 DOWN, $40 mo. 5-rm. mod. stucco, paved st., nr. Fig. Owner. TH. 1481; eve. TH. 7843.
5 RMS. $4750 89TH ST. 2 bedrms., 1 blk. Vermont. Snap. 1051 W. 88th. VERMONT. TH. 3461.
LOVELY 6-RM. BUNG. 1 BDR. BRK. NOOK. FURNACE. TERMS. CONSIDER LOT. OWN. UN. 3583
7-RM. MOD. GAR. NR. STORES & SCHOOLS. EASY TERMS. LOC. 1312 W. 48TH ST. OWN. WA. 8811
$100 dn. Mod. 4-rm. frame, nr. school. OLSON, 7211 S. San Pedro St.
6 R., 3 bdrms. W. 69 Pl. Only $1000. Call 6123 S. HOOVER. TH. 4854.
BEST buy in L. A. 2 houses one lot. $25 dn. $25 mo. 105 W. 103ND ST.

East and Southeast —50-C

WILL SELL or trade 2 new 5-rm. stucco, 375-377 E. 53rd St. Near Goodyear factory, easy terms. Henry Wiesman, 4240 W. Adams. EM. 9465.
6-R. mod. home, $2850. $200 dn., $35 mo. 1½ blk. 5c car & Goodrich plant. 363 S. Eastern ave. AN. 2482
$100 DOWN, $25 MONTH. $1650. 3 rooms, bath, garage, corner lot. Owner at 227 W. 76th. TH. 6888.
FOR SALE—2 HOUSES, A BARGAIN. $4000. 146 W. 21ST ST.
$3200. SNAP. 6-rm., large lot, gar., easy terms. Hunt. 3342 Beswick st.

North and Northeast —50-F

FOUR-room house and sleeping porch, large lot, cellar and garage, ten minutes from Civic Center in Rosehill. $3500, $1500 cash, balance like rent. Owner, 148 S. Spring st. Phone MUtual 8443.

HOLLYWOOD—
For Sale, Exchange, Etc.

Once in a Life Time
MR. SPECULATOR or MR. HOME BUYER
Must sell my 8-rm. bungalow & lot 50x125. Zone B. appraised at $14,500 for $10,500. This is to close the estate. Property is clear & will give good terms. Come out to 843 NO. EDGEMONT, near Melrose, and see for yourself.

GORGEOUS HOME
Hollyridge Dr., just off Beachwood, lge. living-rooms, beaut. bedrooms, ballroom, billiard rms., 2 baths, extra toilet, gorgeous view, large level lot, facing 2 streets, large enough for another home. Price $26,500, furnished, $29,000; consider vacant prop. in each. Mr. Phillips, OX. 6111. Suns. & eves. OX. 5485.

$12,500 EQUITY
In 7-rm. brick, 3 bdrms., 2-story residence, No. of Los Feliz, near Western, facing beautiful Ferndell Park. Lot 60x250, running from street to street. Lots of shrubbery, fine view, ideal home place. Highly restricted. Some cash, some trade. HARRY S. EASH, owner. 1160 N. Edgemont. Phone 599726.

I AM COMPELLED to sell my 2-story 8-room home in the Los Feliz district, furnished, for $36,000. Cost me $45,000 one year ago. Must have $12,500 in cash. If you want a REAL BARGAIN and a fine home, write or phone OWNER. OL. 3205. 4669 Hollywood Blvd.

A REAL home, 7 rooms, brand new, large living room, finished in finest mahogany. Real fireplace, 3 sunny bedrooms, 3 colored tile baths, 2 showers, 2 large balconies, unit heat, 18-ft. patio with fireplace, 3-car gar. $15,500, convenient terms. 2666 RUTHERFORD DR. Owner. GLad. 6011

Coming to California
Write us for information on high class homes. Bungalows, orange groves, poultry ranches, etc. C. H. LIPPINCOTT & CO., 4657 Hollywood Blvd. L. A.

A Beautiful home of 7 rooms. Lot 60x120, just off Melrose. You can steal this if you have some cash. $11,500, and don't ask me to come down. MELROSE INVESTMENT CO. 7501 MELROSE AVE.

MODERN 11-rm. home, large living & sun rm., 4 bedrms., 3-car gar., easy terms. 2000 No. Edgemont. 2 blks. No. of Hollywood Blvd. Will consider vacant lot or smaller home. Builder's phone, 598260.

60-FT. INCOME CORNER, $4400 In Hollywood's choicest residential dist. Best of improv. in and all paid and only 1 blk. from car & 5 bus lines. Remember the early bird. GR. 8551.

FINE new Spanish home near Los Feliz Blvd. 3 beautiful bedrms. 2 tile baths & showers. Lg. living rm. Tiled entrance hall. Unit heat. Dbl. gar. Terraced lot. Only $15,800 terms. Phone HE. 3949.

6-RM. BUNG., $8000. TERMS. 3 bedrms., tile bath & sink, pedestal basin. Large lands'd lot. Many roses & shrubs, near stores, school & bus. Fine dist. GR. 5496.

TO buy or sell Hollywood and Los Angeles property, or trade local, eastern & northern property. Write J. C. CHRISNEY, 1855 Cherokee Ave., Hollywood.

$6500 FOR $7500 stucco, W. Hollywd. 5 large rms., dbl. gar., B zone lot, sewer in, 1 blk. S. Melrose. $1000 dn. Owner. GR. 2817; OX. 5994.

NEW stucco 7-room house, 3 bedrms., 2 baths, close to school & transp'n. 811 N. Laurel Ave.

BUSINESS lot bargain, near Sennett Studio. F. C. WOOD, 126 W. 3rd st. Rm. 706. TU. 1533.

SAC. attr. new 2-sty. 7-r. home, mod., tile baths & kitchen, unit heat. Own. 2239 Canyon Dr. HO. 5884.

MOD. APT. BLDG., 8 apts., nr. Western & Santa Monica. Want bung. or lot. Call HO. 6211 bef. 10 a.m.

FORECLOSURE sale, 5-room Spanish, big bargain, terms. Owner, GR. 9788

1338 N. CURSON AVE. 6-room bungalow. $8500. GR. 7938.

BEVERLY HILLS—
For Sale, Exchange, Etc.

SNAP!
TRUSTEE'S SALE
AT BIG SACRIFICE
$35,000, INCLUDING FURNITURE
HOUSE ALONE WORTH $25,000
FURNITURE VALUED AT $8000
Eight-room Spanish bungalow on beautifully landscaped lot 85x160, north of Santa Monica Blvd.
A GENUINE OPPORTUNITY
For appointment to inspect, see
ARTHUR M. KELLEY, "BEVERLY HILLS HOME SPECIALIST" with
The Frank Meline Co.
Original subdividers of Beverly Hills 462 N. Canon Dr. Beverly Hills OX. 6171. Eves. OX. 2733. Correspondence invited.

ATTENTION
Our firm specializes in high class residential property in Beverly Hills, most famous of all California communities, as well as Holmby Hills and Bel-Air. In order to maintain a force of intelligent, high trained, well bred salesmen, who have successfully served both buyers and sellers of national reputation, as well as a host of others. You will find us ready and willing to serve you by wire, phone or personal call. If you are interested in Beverly Hills or own property here we cordially urge you to communicate with us for any information you may want. Our offices are located on beautiful Wilshire Boulevard, directly across from the new $2,500,000 Beverly Wilshire Apartment Hotel.
Potter & Richards Inc.
1501 Wilshire Boulevard, Beverly Hills, Cal.

ONLY $14,500
FOR THIS BUNGALOW N. OF SANTA MONICA BLVD.
Seven-room Spanish, including three bedrooms, two baths & library.
The well landscaped lot is 85x154.
TERMS TO SUIT PURCHASER
See ARTHUR M. KELLEY, "BEVERLY HILLS HOME SPECIALIST" with
The Frank Meline Co.
Original subdividers of Bev. Hills. 462 N. Canon Dr., Beverly Hills. OXford 6171. Eves. OXford 2733. Correspondence Invited.

A MODERN CALIFORNIA BUNGALOW HANDSOMELY FURNISHED IN BEAUTIFUL BEVERLY HILLS
Homes of this character are rarely offered for sale; here you will find the most attractive little house in all Beverly; seven well arranged rooms, three baths, unique roomy breakfast room, large plate glass windows opening east; choice rugs and draperies; splendid heating system; double garage with hot & cold water; grounds fully shrubbed; everything to be desired in this beautifully furnished home of refinement now underpriced for quick sale at $21,500 complete. Shown by appointment only. Phone OWNER. OXford 5954.

Easterners Attention!
$35,000 Home for $25,000
9 RMS. 5 BDRMS. 3 BATHS
Huge master bedroom downstairs. This home shows real value. Located No. of Santa Monica Blvd. Sunday or Monday at OX. 4771.
GEO. H. PRINDLE CO
1343 Wilshire Blvd Beverly Hills
P. S. (EASTERNERS: WE SPECIALIZE ON BEVERLY HILLS BARGAINS. ANY INFORMATION CHEERFULLY GIVEN.)

$21,500
OUTSTANDING VALUE
in a two-story English home north of Santa Monica Blvd. 7 rooms, 3 bedrooms, 2 baths, large lot, fine lawn and shrubs. This home is well worth your inspection. Owner. OX 4875.
610 NORTH ELM DRIVE.

BEST BUY EVER
Pr. $45,000, worth $65,000
No. of Sunset Blvd. among beaut. estates, cor. mansion, 100-ft. frontage, 6 bedrms., 4 baths, tile floor in living room; library & hall. Large porch & patio with fountain. If you want a REAL BUY this is your opportunity. Call Mr. Phillips. OX. 6111. Suns. & eves. OX. 5485.

RARE INDUCEMENT
Just completed, larger home, owner offers present 10-rm. English home for less than cost a year ago. 5 bedrms., 4 baths, unit heat, electric refrigeration, a beautiful home for $42,500. Terms if wanted. MR. COLCORD, OX. 6111. Suns. & eves. OX. 8947.

WONDERFUL CORNER
Pretty English home N. of Santa Monica Blvd. on tree lined street. 3 bedrms., 2 baths, large living room, separate servants' quarters, every modern improvement. $30,000. Tms. if wanted. This is exceptional value. MR. COLCORD, OX. 6111. Suns. & eves., OX. 8947.

BEVERLY HILLS—
For Sale, Exchange, Etc.

ATMOSPHERE OF SUNNY SPAIN IN BEVERLY HILLS
Exemplified in this home. UNIQUE, ARTISTIC, DISTINCTIVE YOUR DREAMS REALIZED
Ten rambling rooms set in a lovely garden. Palms, sycamores, pines and bearing fruit trees; oceans of gorgeous roses and rare tropical flowering plants.
Three master bedrooms, with dressing rooms and colored tiled baths.
Enclosed sunny patio opening on to a red tiled, walled in court, with pool and fountain.
Huge living room, with high timbered ceilings and old world balconies.
Large billiard or amusement room, with mahogany refreshment bar and accessories.
Maid's room and bath; chauffeur's room and bath and a swimming pool with bath houses and showers.
ONLY $37,500
Shown by appointment only thru ARTHUR M. KELLEY, "BEVERLY HILLS HOME SPECIALIST" with
The Frank Meline Co.
ORIGINAL SUBDIVIDERS OF BEVERLY HILLS. 462 N. Canon Dr., Beverly Hills. Eves. OX. 2733. OX. 6171.
Correspondence invited regarding all Beverly Hills properties.
"BEVERLY HILLS" Will Rogers' Home Town.

LOSING HOME
English bungalow, splendidly located, 5 rms., cost $13,500. Encumbrance $9800. What will you give for the equity? This is a very attractive home on 50-ft. lot. A rare opportunity. MR. COLCORD. OX. 6111. Suns. & eves. OX. 8947.

Home and Furnishings
8-room Spanish, $25,000. Furnishings. Absolutely
THROWN IN
Open daily 1 to 5 p.m. 611 Elmo Dr. 597-209.

A REAL BARGAIN
Have 60-foot close to new Beverly Hills High School. Price $4860. $1215 cash. Balance easy terms.
WALTER G. McCARTY CORP. Wilshire at Speedway. OX. 6147.
FOR RENT
Upper and lower flats, 6 rooms, 2 bedrooms, 2 baths, most attractive in Beverly Hills. Rent $75 month. A block south of Wilshire Blvd. WALTER G. McCARTY CORP. 1424 Wilshire Blvd. Beverly Hills. OX. 6147

Seven-Room House
Near Wilshire Boulevard
in best Beverly Hills residential district. Small down payment. $100 per month includes interest. TU. 7871. 253 S. DOHENY DRIVE.

WANT
Want 7-rm. 2-story house or res. lot in Beverly Hills, S. of Wilshire. Exchange for new 7-rm. bungalow in Bev. Hills, $10,000. Cash for balance. Mr. Colcord, OX. 6111. Suns. & eves. OX. 8947.

A NEW YEAR
A new home at 428 S. Camden Dr. A wonderful buy. 2-story Span. 9 rms. 4 bdrms. 4 baths. Pr. $22,500. Owner, OX. 4756; eves. OX. 6874.

Foreclosure Bargain
Beaut. Spanish, 3 lge. bedrms., fine loc., only $8300. $4000 7% mtge. Very reas. terms. Mr. Phillips, OX. 6111. Sunday & eves., OX. 5485.

$8200
Sacrifice beautiful 6-room bungalow, Beverly's finest bungalow section. Call MR. HEINTZ, OX. 5601, or Eve., FI. 0406.

BEVERLY Hills home, 3 bedrms., 2 baths, lge. lot 50x140, unit furnace heat, dbl. gar. Will exchg. my equity for duplex, clear lot or sac. for cash. N. Miller, 304 S. Elm Dr., Beverly Hills. OX. 5083.

New $8500 Bungalows
Located ½ blk. No. of Wilshire Blvd. at 128 & 138 N. Carson Rd. Tms. Owner, Hayes, WE. 1011.

SACRIFICE my $5200 equity in beautiful 5-rm. home, heart of Beverly Hills & $4000 of fine furniture, all for $2750 cash. Hagwood, OX. 5619

$3000 Cash, Bal. Easy
7-r. new cor. home, 1 blk. So. Wilshire. Special low price. OX. 5851.

$12,500. VERY CHOICE LOT 607 N. Maple. $1000 dn., balance easy. Write OWNER, L. B. COLLER, 4124 East Blvd., Culver City.

SACRIFICE, less than $10,000, new, 6-rm. stu., tile bath, ex. toilet, 2 gar., beaut. Nr. Wilshire Blvd. GR. 4548.

148 NO. ALMONT, nr. Beverly Blvd. New 6-room bungalow. Open Sunday. Owner, DU. 3021.

BEST BUY IN BEVERLY Close to Wilshire. 50-foot residential income lot. EM. 4903.

BEAUTIFUL, exceptionally well constructed home, cor. lot, 622 No. Linden Drive. Open for inspection.

BEST BEVERLY HILLS BUYS GEO. E. READ, INC. Phone OXford 6177.

7 RMS., 3 bedrms., tile bath, 203 S. Le Doux. By owner, OR. 5803.

FOR BEVERLY HILLS BEST BUYS CALL OX. 6168.

GLENDALE—
For Sale, Exchange, Etc.

Every Room Heated
SPLENDID NEW STUCCO 7 LARGE RMS. TWO TILE BTHS. ELECTRIC REFRIGERATION
$7850—$1000 CASH
Beautiful new home, never occupied, in Glendale's most exclusive residential section, close to schools, stores and transportation. Large living rm. Massive tiled fireplace. Dining rm., unusually attractive breakfast rm. model kitchen with tiled sink and built-in electric icer, 3 large bedrooms, ample closets. TWO TILE BATHS. Walls throughout hand decorated in oil. Full UNIT HEATING system, large cement porches front and rear. Splendid lot, double garage with separate laundry. Construction absolutely first-class. A delightful home and a splendid investment as well. Investigate! You will not be disappointed.
Glendale Realty Co.
131½ So. Brand. Glen. 44.

ONLY $1000 CASH!
A BEAUTIFUL 7-RM. SPANISH STUCCO HOME. Unsurpassed mountain view. Well located among other new homes. All red tile roof, long patio, studio windows. Interior has real mahogany finish, cove ceilings, massive open fireplace, hand decorated walls, 3 large bedrms., tile sink and bath with shower. Double garage. Was priced $8000. Now asking $6950. A genuine buy.
The Akers Realty Co.
141 South Brand. Glendale 2267.

INDUSTRIAL LOTS
And acreage, with S.P. and U.P. trackage, close in, suitable for large or small manufacturing. Vacant, or we will build to suit.
INDUSTRIAL EXPERT
L. H. Wilson, Realtor,
1530 S. San Fernando Rd., Glendale. Glen. 1551. CApitol 1714.

$7000, $1000 DOWN
New Spanish bungalow, 7 large well-arranged rms., 3 bedrms. Red tile roof, double gar., lawn, flowers, shrubbery. Tile bath, shower and pedestal lavatory. Refrigerator, automatic heater.
WM. H. SULLIVAN
112 S. Brand Blvd. Glendale 5986.

VERDUGO WOODLANDS, corner of Opeeche and Hermosita Dr. 2 beautiful lots, total frontage, 298 ft. all improvements in, must be sold. Will sell separate. Wonderful view, surrounded by beautiful homes. Priced to sell.
THOS. D. GILMAN
OL. 6511. 4338 Sunset Blvd., L.A.

MILLIONAIRES flocking north of Kenneth Road. Have a millionaire's home there; 10 rooms, 6 bedrooms. Price $14,000. Will take ½ in tenement property in trade. A chance of your lifetime to trade off your old style home. Go look at it. 1810 TENTH ST.

LOTS—70-ft. frontage, selling out, 24 of them. Close in Glendale. Sac. to anyone. Builders special. Take your choice, cash or terms. Courtesy to brokers. By owner, 221 S. Brand, Glendale, CA. 5316, or Glen. 4494.

SACRIFICE BY OWNER, beautiful 2-story Spanish stucco for only $9850. This is less than cost. Must sell at once. See this. It's an xlnt. home. 221 S. BRAND, Glendale 4494.

$7700—Beautiful 7-rm. Span. stucco, 3 bedrm., ½ blk. No. of Kenneth Rd. A real barg. Inq. solicitors. Owner, 1525 POINSETTIA PL., L. A. GR. 4605.

H. L. MILLER CO.
Real Estate, Insurance, Loans. 212 E. Broadway. Glendale.

7 RMS. $6000. Spanish stucco, near car, etc. $750 dn. EARL SHOOK, Realtor, 131 North Brand.

BURBANK—
For Sale, Exchange, Etc.

FOR good trades write Frank M. Wellington, Realtor, 1914 S. Olive, Burbank, or telephone Burbank 408.

PASADENA—
For Sale, Exchange, Etc.

ALTADENA 6-rm. new bung., well built and large rms., will be sold for less than amount loaned on 1st mtg. Terms easy. You can make money on this buy. ED. OLSEN, 517 Com. Exch. Bldg. TU. 2248. Eves. EM. 2005

SALES and rentals. Hogan Co. 279 E. Colo. st., Pasadena. Est. 17 yrs. 7-room bungalow. 2 baths. Wonderful value. $12,000. Excellent location. $4500 will hdle. Ph. Ter. 2151.

ALHAMBRA—
For Sale, Exchange, Etc.

FORBES SPECIALS
ALL BARGAINS
ALHAMBRA HOMES
SO. PASADENA HOMES
SAN GABRIEL HOMES
ALSO SOME
CHICKEN RANCHES
AND
RABBIT RANCHES
HERE IS A GOOD ONE
Full ½ acre, 3 bedrm. Income. 75x319, close to Blvd. Plenty of rm. for 1000 chickens. Total price $4500; only $300 down. SEE TODAY. A bargain.
30 MINUTES
It is less than 30 minutes' drive from the City Hall to the FORBES CO. main office at No. 6 N. Garfield, Alhambra. OPEN TODAY. Come early.
TOTAL PRICE $4850
6-rm. home, north of Main st. on one of Alhambra's finest residential sts. Worth $6500, but cut to $4850 for QUICK SALE. 50x150 ft. lot, all assess. paid. $1000 down, bal. easy terms.
FOR TRADE
New 5-rm. home, owner must SELL at once. Possession Feb. 1st. Price $6500. Will take vacant lot, auto or what have you?
REMEMBER
REMEMBER the FORBES CO. have 1000's of listings and are only advertising real bargains in this column today and only a few of our many bargains.
TOTAL PRICE $3250
Cozy home on a 50x150 ft. lot, between Huntington Dr. & Main st. 3 blks. from stores, schs. & st. car line, only $700 down, bal. $35 per mo., including interest. Total price $3250. Office open today. SEVEN (7) Bonded Men with cars to show you the best bargains in all classes of property in Alhambra, San Marino and Pasadena.
Forbes Company
No. 6 North Garfield. Alhambra.

BEAUTIFUL semi-Spanish home, 5 large rms., bkfst.-rm., shingle roof, everything right up to the minute, floor furnace, awnings, lawn and shrubs, sprinkling system, stucco wall around the place, wonderful mtn. view, on concrete street, close to stores and transportation. This is a home you will be proud of and can be bought for $7200 with as low as $500 down payment.
5-rm. frame, close to car line and school, sewer, street lights, walks and street work in and paid. A snap at $4250 with $300 down, balance like rent.
Corner lot 725x200, sewer, street lights in and paid. Wonderful location. A snap at $2750.
The Frank Meline Co.
726 Valley Blvd. Alhambra.

CLOSING AN ESTATE
Beautiful large 6-room home, 3 bedrooms, hardwood throughout, full size lot, on one of Alhambra's best streets. Total price $7000.
REMEMBER the BENSTEAD-BELK CO. has a large listing of property in Alhambra, Pasadena, San Marino and in the San Gabriel Valley. ALSO if you should have any property for exchange from New York City to the Coast it will pay you to give us a complete listing of your property, as there is no deal too large for ability nor too small for courtesy.
For reference any bank in Alhambra
BENSTEAD-BELK CO.
30 NORTH GARFIELD AVE. ALHAMBRA, CALIF. PHONE 1986.

HIGHLAND PARK—
For Sale, Exchange, Etc.

4 RMS., mod., nice lot, $2500. $200 down. 6124 York. GA. 6168.

HUNTINGTON PARK—
For Sale, Exchange, Etc.

2 CHOICE Walnut Park 7-rm. Spanish homes, 2 baths, extra large rms., basement, electric controlled heating. Inside patio with fountain & tile floors. Priced very low. Will lease with option to buy to responsible buyer. Owner and builder. 175 FLOWER ST., Walnut Park. Phone DE. 3983. Have 3 other 7-rm. homes nearing completion that can be handled on very easy terms.

HOUSES, lots, rentals, swaps, W. C. Chinn, Barg. Specialist, cor. State and Broadway, Huntington Pk. 5184. California.

SANTA MONICA—
For Sale, Exchange, Etc.

CHEAPEST store rentals in Santa Monica are in 701 to 715 Pico Blvd. A great highway. J. H. GRAVES, 705 Pico, Santa Monica. Ph. 25295.

FOR LEASE—2 attractive homes in select residence dist. Nr. San Vicente Blvd. Inq. 404 9th st., S. M.

CITY LOTS AND LANDS—
For Sale —53

2½-ACRE ESTATE — Unsurpassed view of valley, cities & mountains; can never be obstructed. Hillsite adjoining Calif. Country Club & Monte Mar Vista, about 20 minutes out. City facilities, paved roads, magnificent home district. Price $25,000, less for all cash. OWNER, VA. 7275.

WILSHIRE APT. SITE
PRICE $50,000. SIZE 120x125. 1 blk. from Ambassador Hotel, the premier location for highest rents. Conservatively $10,000 under value. Owner, WH. 4613.

CHOICE APT. SITE
Income lot 60x130 ft. on Bronson ave. Near Venice Blvd. Worth $12,000. Will sacrifice for $9000 if sold at once. Phone EM. 0813.
JOHN ALVA BELL
4075 West Pico st.

LOTS—70-ft. frontage, selling out, 24 of them. Close in Glendale. Sac. to anyone. Builders special. Take your choice, cash or terms. Courtesy to brokers. By owner, 221 S. Brand, Glendale, CA. 5316 or Glen. 4494.

ATTENTION BUILDERS
RESIDENCE LOTS TO SELL ON T.D. BASIS OR WILL TAKE IN WELL SEASONED SECURITIES & WILL FINANCE 100%. PH. 557594

AFTER THE RAIN
Los Feliz district is high and dry. For houses or lots see office of Wm. Mead, original subdivider. Cor. Los Feliz & Vermont. OL. 1606 and OL. 6716.

WONDERFUL buy, corner on Co. Club Drive, already 100' wide, continuation of 10 st., that magic major artery, with a marvelous future. 140 ft. on 10 st. x 83, only $9500. Ben Bell, 740 S. Bdwy. TU. 4336, WH. 5927.

$2475
Owner must sell lot 50x170 just off Pico & Fairfax, on hi ground. Consider tms. Call WH. 4212 day or eve.

Double Your Money
Buy 60x200 on 100-ft. blvd. at Burbank, only $700. Write for map. 321 N. LARCHMONT. HE. 3261.

LOT IN GIRARD, OVERLOOKING GOLF COURSE, OFFERED FOR $2000. ALSO 85 ACRES IN MTNS. FOR $2500. OWNER. 1522 CENTINELLA AVE. SAWTELLE.

Ambassador Apt. Site
B zone lot, 3 blks. Ambassador Hotel. Only $10,500, need money. Powers & Co., 3070 W. 10 st., FI. 4369.

LOT 120 or 121 S. Peck Dr., Beverly Hills, price very reasonable. Rm. 2, 802 Hilldale ave., Sherman.

CITY LOTS AND LANDS—
For Sale —53

WILSHIRE BLVD.
Best buy & Biggest Bargain. $23,000, terms & unrestricted. SEE MR. FORD. HUGH EVANS & CO., INC., 6101 Wilshire Blvd. OR. 1131.

WILSHIRE BARGAIN
CORNER 54x164. $6750
Unrestricted for income. Think of the possibilities of this wonderful corner. WH. 4613.

SAGAMORE PARK, between Eagle Rock & Glendale. Large level lots, high & healthy, no fog. Top price $1850, 10% down. Trust deed basis. 3752 Verdugo Road, AL. 4114.

6 CHOICE hillside lots, near Ave. 38 & Pasadena, only $450. Terms easy. BERT C. BROWN, 3822 Pasadena ave. GA. 2314.

BARGAINS—Hancock Park, Sycamore unrestricted, $7000. Detroit duplex, $8750. Jackson-Bandini-Gray, WH. 1181.

30% OFF FOR CASH! LARGE APT. SITE ON RAPIDLY ADVANCING CRENSHAW BLVD. OWNER, EM. 8110 OR OR. 0392.

200 FT. frontage, Lake View lot, singles or doubles. Conc. str., sewer, gas, water, light paid. Only $35.25 mo. OL. 6303.

DANDY BIG LOT North of Pico adjacent to Beverly Hills. Price $1875. Call me quick. OX. 5801.

CITRUS AVE., $4500
Flat & apt. lot 50x125. E. front nr. schls., stores, transport'n. WH. 6713

ARRANGEMENTS all made to finance flat bldg. & lot. $12,500 first, $4000 2nd. Only $800 cash required. GR. 0326.

LOT 150x150. Apartment-house site. Owner will take trust deed back of building loan for lot. Call Cleve O'Neil, YA. 9735.

I PAID $8000 for this business corner, 87x147, on 100-ft. paved blvd. Must have cash; sacrifice for $1000. GL. 5844; eve. GR. 1539.

75x150 FT. corner on Fairfax, near Wilshire. $1000 cash, balance easy. WA. 2450.

WONDERFUL BUY AT NORTH HOLLYWOOD. 60x135 ft. Terms to suit. Fully restricted. Phone TH. 0443.

LOS ANGELES LOT OWNERS Cash waiting. Must be priced low. C. & G. Realty Co. 5067 W. Adams.

DOUBLE front residential lot near Los Feliz. Bargain $2000. Have to sell at once. Own. OL. 6119. No ag.

100x120 FT. Close to 3rd & Lucas Ave. $11,500. J. W. Atkinson, 829 N. Bunker Hill Ave. MUtual 1090.

APT. site 60x190, good rental dist. N. Kingsley, No. of Hollywood Blvd. Low price $16,500. Ph. Own. 580-020

COURT or APT. SITE, 75 ft. cor. SACRIFICE $5250. N.W. Dist. Cost $8000. DU. 2330.

BUS. lot, paved blvd., 100 ft. front, fire zone, less than ½ value. Inq. 3704 SO. VERMONT AVE.

SACRIFICE for cash. 2 adj. lots on Westmount Dr., nr. Melrose. $2550 net each. Ph. Own. OX. 5414 Tues.

FOR sale at sac. 2 lots Cahuenga Pk. Owner. Call eves. HE. 9874.

HOW'S this? Good lot on Moneta, only $750. 11409 S. MAIN.

BUSINESS PROPERTY—
For Sale —55

REAL BARGAINS
Brick Corner Store Building. Leased Safeway Corporation. Drug Store. Shoe Store. Good Income. Price $18,000. Easy Terms.
2-Story Stucco Flat Building. 4 Flats of 4 Rooms each. Large lot in heart of Wilshire on Catalina Street. Good Income. Price $28,000. Easy Terms.
Business Property, 437 South Western Avenue. Lot 60 ft. by 140 ft. Real Bargain. Price $57,500. Subject to $30,000 bank mortgage.
2-Story Hotel Building West of Figueroa near 7th St. Present Income $18,000 per year. Subject to $45,000 first mortgage 5 yrs. at 6%. Price $80,000.
Brick Business Building on Spring Street near 7th St. Price $90,000. Subject to $70,000 first mortgage 10 years. 6%.
2 Brick 1 and 2-story Store and Office Buildings. 14 Stores and Offices. 240 ft. frontage by 100 ft. deep. 1 block long, with frontages on 3 main arteries. All leased. Drug Store, Markets, Restaurants, Millinery, Jeweler, Tailor, Beauty Parlor, Dentists, Doctors, etc. Good Income. Price $125,000. Subject to $70,000 first mortgage. 7%.
4-Story Class "A" Brick and Concrete Store Building on Broadway near 5th St. Large Lot. Leased. Very Good Income. Price $300,000. Easy Terms.
For these and other REAL BARGAINS, see
HARRY GROSSMAN
203-4-5 Haas Bldg. 7th-Broadway TU. 4374. TU. 2471

A HAPPY NEW YEAR
And make it a lucky one by investing in
Vine St. cor. 120x120 ...$100,000
3rd-Catalina, im. 150x160...$135,000
Vermont ave. lot 180x300...$135,000
Burlington lot nr. 16th ...$17,500
Terms on all above.
Other choice buys on request.
Jacob Stern & Sons, Inc.
TR. 4041. 603 HAAS BLDG

BEVERLY BLVD.
Cheapest bus. cor. or inside lot near La Brea.
LA BREA BLVD.
Leased for 10 years. Income plus fine future. 1st block no. of Bev. Bl. Jamison Inv. Co. WH. 1133, OR. 1161

MAJOR CORNER
In the right district at the right price. Present improvements pay interest charges. Unequaled speculative possibilities. This is the corner you have been looking for. For appointment call LEWIS & CO., 1032 S. WESTERN AVE. EM. 3273.

PICO INCOME NR. HIGHLAND AV. Forced sale at less than present value of this business lot, 49 by 140, two family apt. rear of lot, near the terminal of the proposed subway. Will double and triple in value. Price $16,000. Only $8000 cash, bal. 3 yrs. Owner, 1430 REDONDO BL.

A REAL INVESTMENT
$4250 CASH.
Near major corner of Beverly and La Brea. $17,500, 1-4 cash. Bal. 5 years, 7%. You're bound to make money on this. WH. 4613.

BUSINESS INCOME 10% NET Leased corners Glendale, Burbank, Los Angeles, 8% to 11% net. 30,000 to $50,000. Terms. Brick buildings. Will advance 10% yearly. GEO. A. HUNT, 321 Porter, Glendale.

LA BREA MAJOR INTERSECTION TENANTS WAITING We can deliver at a steal price and take small trade. MR. SACKETT. WH. 1195.

VERMONT CORNER NR. SEARS Roebuck Bldg. at Slauson, cheapest corner in this new business dist. See this. Woodard, 6018 Vermont. TH. 3451.

W. I. HOLLINGSWORTH & CO. REAL ESTATE Hollingsworth Bldg., 6th & Hill. TRinity 9651

SPLENDID business property, $109 Sunset Blvd., just west of Normandie. Lot 65x135. Duplex in rear. Phone 599-463.

SPLENDID 25-ft. business lot on Santa Monica Blvd. Party wall, alley, tenant for store rm. April 1st. Owner, GL. 1031.

BRICK stores, southeast corner of Melrose & Sierra Bonita; also unrestricted lot in rear. Make offer. Owner, phone HE. 8601.

$1650 EQ. on $4000 bus. lot, 2 blks. from 1st Natl. Studio. For $500 cash. L. N. Platner, 191 N. Rexford Dr., Bev. Hills, OX. 5821.

65-ft. Cor. Washington Blv
Close in, sac. for quick cash sale. Call Mr. Anderson, EM. 1165.

SACRIFICE sale bus. cor. 50 ft. front, nr. Goodrich tire plant. If interested can come to terms. Priced far below surrounding lots. GR. 0237.

UNION and Ingraham corner. $700 front ft. Easy terms. A. G. REILLY, 641 San Fernando Bldg.

WESTERN AVE., 99-YR. LEASE. Near 5th. Lot 60x140 to alley. Owner, 415 Van Nuys Bldg. TU. 9348.

PICO business, 50 ft., Beverly Hills. $11,000. Terms. Owner. OX. 5784.

40x125. Inglewood $3000. Take good sedan as part pay. 5181 W. Adams.

INCOME PROPERTY—
For Sale —57

FOR SALE or trade, nice income property on Bellevue ave., bringing good dividend on $12,500 equity for home or lot. 312 CHAPMAN BLDG.

DOUBLE bungalow, 8 rooms, excellent location, always rented; near Western ave. and Beverly Blvd. 202 QUINBY BLDG. TU. 1426.

DOUBLE bungalow. Each side rents for $35. First mtg. $3000. Great sacrifice for cash. By owner. Phone CHicago 0426.

BEAUTIFUL 6-FLAT BUILDING Bargain at $32,500. Some trade. Hi class Lafayette Sq. dist. Owner 1910 Crenshaw Blvd. EM. 8110.

CLOSE in 86-rm. hotel bldg. Leased. $5400 yr. $20,000 handles. 920 W. 3rd st., near Figueroa. VA. 5863.

INCOME PROPERTY—
For Sale —57

STOP! LOOK! LISTEN! IF YOU BUY NOW
Will take a tremendous sacrifice on my two four-family flat buildings, 8 garages in the rear. Over $30,000 worth of improvements for less than vacant lots. $2500 will handle one of them or $12,500 the two of them. 157 to 163 W. Jefferson between Broadway and Hill st. on West Jefferson. If I can't get my price I will take your price. Cut this out now. See J. R. WALLER, owner, 313 W. Jefferson, HUmboldt 4382.

BUNGALOW COURT
12 units. Close in. West side. Wonderful income. Just completed. A beauty. Spanish stucco. Large units, 1 & 2 bedrms. each, 2 large basements, close to yellow car line. 12 min. to city. Will show $9000 per yr. income. Owner will sac. for quick sale. $15,000 cash will handle. Don't fail to see this if you want an income property. Call GL. 5870. Evenings WH. 0272.

Sharpen Your Pencil
This is on Rampart nr. 6th. 52-ft. lot, worth $40,000. Building cost $48,000. Furniture worth $15,000. Total value $103,000. Income $13,500 per year. You can buy this for $68,000. No trades. See owner, 2326 W. 6th st. DU. 5598.

HIGH CLASS 12-ROOM DUPLEX Everything the very best. $12,000 EQUITY SACRIFICED FOR $6000 CASH. This is absolutely the best bargain in the city. Phone OWNER, TUcker 1651.

HOME AND INCOME
1 6-rm. and 2 3-rm. modern flats; lge. sleep. pch., hidden in jungle of flowers and shrubbery, will appeal to retired home lover; roof garden, beautiful view, country atmosphere, but close in. 346 Mt. Washington Dr

BARGAIN HUNTERS! Here's the end of your search. 4-family flat, new and strictly mod. 5 R. each. Close to cars & stores. $18,500. $6000 down. Easily worth $20,000. 4365 W. Adams. EM. 4669.

16% ON PRICE ASKED
8-unit stucco court, complete furn. Inc. $350 per mo., nr. Santa Barbara & Broadway. Only $26,000, terms. 4500 S. Figueroa. AX. 6329.

$60,000—3-STY. brick, new & modern hotel & apt. house. Leased or unleased. Take $10,000 or $15,000 cash; or home or vacant lots up to $25,000; bal. long time mtge. Owner. 4418 W. Pico. OR. 6810.

AM forced to sell my 8-family near Pico, few blks. W. of Figueroa, income $280 mo. Worth $38,000. Take $31,500. $7000 cash. See my Exclusive agent, Ben Bell, 740 S. Bdwy. TU. 4336.

40-RM. APT. BLDG. FURNISHED Inc. $10,080, $20,000 cash. Showing 25% and owner's apt. Well located. 626 No. Berendo. Tel. VA. 8869.

FOR INCOME PROPERTY THAT PAYS. 341 S. WESTERN AVE. J. M. CLOSE BUILDER REALTOR DESIGNER HE. 2117.

NEW duplex, up-to-the-minute, unit heat, etc., close in, E. Hollywood, clear to 1st mtg. Want lot, bung. or sell on terms. Owner, TH. 3259

HERE'S A STEAL! 10-rm. double bung. on corner at Highland & 21st. $5750, terms. To settle estate. EM. 8110. OR. 0392.

DOUBLE bungalow, rents $35 each. First mtg. $3000. Near 48th and Broadway. Great sacrifice for cash. Must sell. By Owner. CHicago 0428.

NEW stucco 4-flat near Vermont, all rented. Will sacrifice below cost if you mean business. RO. 1596.

4 flats near Lincoln Park. $8000. ½ cash. PHONE 556-750.

SACRIFICE apt. site corner W. Hollywood. Phone OWNER. GL. 2724.

INDUSTRIAL PROPERTY—
For Sale and Exchange —54

INDUSTRIAL ACREAGE WITH TRACKAGE
LESS THAN 4 CENTS SQ. FT.
A 60-acre tract of land with trackage, only 45 minutes from 7th and Broadway—$120,000, terms.
A 20-acre tract of land with trackage, only one hour from 7th and Broadway—$20,000, terms.
Both these parcels are priced for quick action, and a knowing buyer can readily see the immense profits possible.
Jacob Stern & Sons, Inc.
TR. 4041. 603 HAAS BLDG.

N.W. cor. 18th & Hooper, 60x140 $16,000 or 120x240, $43,000. Cor. on Central 210x150, $41,250. 80x110, $9000. 111x137, E. 12th, $21,000. C. R. Ransom, 1704½ Central, WE. 6803

10 ACRES, Atlantic Blvd., S. P. & U. P. R. R. $6000 per. Mason Cole & Co. 609 S. Grand. TR. 6016.

SELL or lse. industrial bldg. 47x150. Courtesy to brokers. 1417 ESSEX.

SUBURBAN PROPERTY—
For Sale —58

BEAUTIFUL 2½-acre country home, 6 large rooms, 3 bedrooms, thoroughly modern, landscaped grounds, full-bearing orange grove, in one of best sections, a real buy at $21,000, terms.
2½ acres full-bearing walnuts, extra good 5-rm. home, Rosemead district, near transportation, small chicken equipment, underpriced at $12,000, terms.
2¾ acres, Rosemead district, full-bearing Kadota figs, Japanese persimmons, fine 4-rm. home, some rabbit equipment. This is a delightful place and priced at $27,000. This is priced right, terms.
FOR EXCHANGE—4-rm. duplex, well located in Alhambra, all clear, rents for $50. Want Eastern Ohio farm to $8000.
Country Property, Chicken Ranches, Acreage, Exchanges are given special attention by our Rosemead Office.
The Frank Meline Co.
1524 Valley Blvd. Rosemead, Calif.

CHICKEN RANCH BARGAIN, cut from $8000 to $6900. Located in Arcadia close to stores and school. Land area 66x465, big new 5-rm. house, double garage & chicken eqpt. for 700. Terms open. This is one of the best buys we have had in years. Inspection invited.
SCHWARZKOPF REALTY CO. 2636 Baldwin avenue. 668 W. Huntington Blvd. 1 North Santa Anita avenue. ARCADIA. SINCE 1910.

20 ACRES, best buy in San Fernando Valley on paved blvd. $800 per acre, easy payments, the only piece left at this price.
I can sell you 160 acres alfalfa in Imperial Valley for $100 per acre. Cash rental now about $200 per mo. Reas. terms if desired. If you don't believe it write J. M. Beach, Zelzah, Calif. Phone Blue 1589.

INCOMPARABLE scenic homesites, one acre and up, in close by foothill district for less than price of single lot in other well-known suburban localities. Easy terms. Write or phone for information to Edwin G. Hart, Inc., 724 Van Nuys Bldg. TR. 4521.

LA HABRA Heights, second unit to open soon. See us now about preselection advantages in this most desirable suburban residential and commercial orchard subdivision. Something of unusual interest. Inquire Edwin G. Hart, 724 Van Nuys Bldg. Tel. TR. 4521.

MODERN clubhouse on a sightly location. Well adapted for golf course. 240 A. near March Field, Riverside County. $30,000 will handle. Splendid opportunity for promotion. C. E. Prior, 763 W. 10th st., Riverside, Calif.

THREE-acre producing avocado grove at North Whittier Heights. Wonderful location. Liberal terms. Inquire Edwin G. Hart, Inc., 724 Van Nuys Bldg. TR. 4521.

FOR SALE—Best acre lots in county. Gas, water and electricity. Good school with free bus service. $1500 and up. LAMBERT & HAYES, 222 W. Main st., El Monte.

2 ACRES, beautiful valley land, studded with oaks. Only $2100, $550 dn., near Foothill Blvd. at Glendora. Owner. Box 107, S. Pasadena.

1⅔-ACRE avocado grove, right in the cream of the avocado center. $875 cash, bal. easy terms. Address G. box 208, Times Office.

20 ACRES, (any part) income, on highway, L. A. county. Sacrifice. TU. 4334.

5 ACRES, L. A. county, full price $75, $10 dn., $5 mo. 11601 S. Main

Anaheim
LEASE option to buy, rent apply, small house, 3 acres, artesian water, ½ mi. to Hiway, Bet. Long Beach-Anaheim. 1941 S. Bronson.

Arcadia
BEAUTIFUL 6-room English stucco on ½ acre, Las Flores ave., near Double Drive. Attractive price for quick sale. Terms to suit. Harwood & Moore, Arcadia.
$3000. TERMS
MUST SELL 6-rm. stucco home, 2 bedrooms & sun rm. Tile & hardwood. Dbl. garage. Inquire 2315 Double Drive. Ph. 335-W.

SUBURBAN PROPERTY—
For Sale —58

Culver City—Palms
NOW is the time to invest in Culver City property. Call on Brennan Realty Co., 6932 Washington Blvd., CULVER CITY.

North Hollywood
A SMALL cash payment and $10 per month buys a level 60x135-ft lot in BEAUTIFUL NORTH HOLLYWOOD close to NEW PICTURE STUDIOS AND FILM CITY. Close to schools, city improvements and fully restricted. MR. JENSEN, 324 Wilcox Bldg., 2nd and Spring sts. Phone VA. 1553 or MU. 5635.

12 YRS. in California real estate business, see or write me for information regarding properties here. Mrs. N. E. McCann, 5328 Lankershim Blvd., North Hollywood.

QUARTER acre, full of fruit, heart of STUDIO CITY, only $10 per month. Phone owner, OX. 7851. HURRY.

PRICE butchered, need cash. Victory cor. $1600. Was $2500. Own. DR. 6092

Pomona
POMONA VALLEY COUNTRY ESTATES
FREEDOM AND OPPORTUNOTY COMBINE HOME WITH INCOME
Raising poultry, fruits, garden. Loam soil, irrigation water, city water, gas, electricity.
1 ACRE ESTATES $1650 TO $1800 10% DOWN 1% PER MONTH
Come out today or write me and I will call for you.
Geo. Stensgaard
1880 E. FIFTH, POMONA PHONE 3121.

Sierra Madre
WHERE children can romp and play. Booklet. Humphries, 24 W. Central.

South Gate
IF you are in California, or on your way to Los Angeles and are desirous of buying a 5 or 6-rm. modern stucco, small payment down, reasonably priced, easy terms, we would appreciate being of service to you. Stephens Realty Co., 8431 Long Beach Blvd. DE. 4591.

HOUSES, lots, rentals, swaps, W. C. Chinn, Barg. Specialist, cor. State and Bdy. Huntington Pk. 5184 Calif.

FOR rent, lse., sale or exch. 1 A. 5-rms., gar., chick. hse., nr. bus. 1416 E. Cecelia st., Cudahy. DE. 3602.

Van Nuys
SPECIALIZING in 1 to 5-acre ranches improved or unimproved. Write for booklet. Van Nuys Land & Development Co., 6410 Van Nuys Blvd., Van Nuys.

Tujunga
MOD. 3-R. bung., screen pch. On good paved st. Sacr. $1600, sm. dn. payt. Munson. 455 E. Michigan, Tujunga.

BEACH PROPERTY—
For Sale —59

DANA Point lot. Fine view, close in. Favorable price & terms. DU. 0216.

Long Beach
HOME at 830 Junipero, $6750. M. B. Sontag, real estate, insurance, notary public. Established 1906. 349 E. Bdwy. Ph. 64068 Long Beach.

APT.-house site or business corner, 2 blks. from Bixby Park. Sell at a bargain. Call owner, HE. 5928. 1326 Laurel ave., Hollywood.

Manhattan Beach
OCEAN view hill lot, 74x142, $2100, terms, or $1950 cash. Phone AT. 6707. Mrs. Hershon.

Palisades Del Rey
MUST sac. ac. beaut. lot, wonderful view, ocean & Univ. site. RO. 6350.

POULTRY AND RABBIT—
Ranches for Sale —60

COMING TO CALIFORNIA??
If you intend to LOCATE in CALIFORNIA where life is worth living, away from the SNOW and FREEZING TEMPERATURE, write us at once. We sell or exchange EASTERN PROPERTY for California and will TRUTHFULLY inform you about any section of our GREAT State. Our business is satisfying people who wish to live in California.
CALIFORNIA FOR EASTERN
Los Angeles home for Oklahoma.
Glendale home for COLORADO.
Pasadena income for CLEVELAND.
Chicken ranch for NEW YORK.
Duplex & home $7000 for New York.
10-a. ranch, 7-rm. home, for ORE.
Hollywood home for CHICAGO.
Los Angeles home for UTAH.
Chicken ranch & home for IOWA.
5-acre ranch, 5-rm. home, fruit, chickens included, want CHICAGO A BUY. Acre of strawberries, cozy home, income $1000 yr. $2100.
WISE-DAVIDSON CO. 127 N. Garfield ave., Alhambra, Cal.

FOR SALE OR EXCHANGE SEE THIS! Beautiful income POULTRY RANCH, just take off your coat and go to work & cure that indigestion. New 6-rm. stucco, tile roof, stucco, egg, brooder & feed houses. Large chicken houses. ALL NEW. Grounds beautifully landscaped, lake, waterfalls, pergola, rose garden, fruit, kale, alfalfa, barley. You cannot duplicate this for $20,000.
CONSIDER CLEAR SMALL house, CHEAP lot or acreage and some CASH. Owner on premises daily at 452 SAN JOAQUIN AVE., Arcadia. Ph. 349-W. Ph. evenings, Alhambra 4373. Come thru Main st., Alhambra, & Las Tunas Drive to Baldwin ave. in town of Temple, go north on Baldwin 5 streets to San Joaquin, then 3 blks. east. Baldwin ave. will be a mountain to the sea blvd. and San Joaquin the new Arrow Highway.

LOOK UNDER
ALHAMBRA ADV.
FOR
SPECIAL BARGAINS
IN
POULTRY RANCHES
FORBES COMPANY
No. 6 Garfield. Alhambra.

ONE-ACRE COUNTRY ESTATES
Improved with dandy new 5-room English type house. Oak floors, tile mantle, bath, drain, poultry house, university type, size 18x60 ft., accommodates 500 hens. Abundant irrigation water. Price $6500. Terms. Will call for you any time. Drop me a card.
Geo. Stensgaard
1880 E. FIFTH, POMONA PHONE 3121.

DE LUXE
CHICKEN RANCH, 17 mi. from L. A. It's the finest thing U ever saw. The answer 2 your dream of a home beautiful. 6 rms., tile sink & roof, A-1 hardwood floors, fireplace, handdecorat. walls, 1 or 2 blks. to schl., cafe, P. O. & cars. Surrounded by Duarte's famous groves & estates. Million $ view of mts. from roof garden. 1500 laying hens, breeding rabbits, turkeys & pigeons. Av'r'g yrly. income about $4000, allowing you to enjoy life to the full. Price $17,400. $5000 down. Stocks, bonds or mtg. U have or a mtg. on your own property taken in part pymt. A. Harrington, Huntington D. & Foothill Blvd. Duarte. Ph. Black 324. Monrovia.

GOOD HOMES—VERY CHEAP Closing out—Save $500 to $1000
1 acre, 4-room bungalow, garage and chicken equipment, $2000; $500 cash, balance $20 per month.
Half acres in bearing oranges, 4-room modern bungalow, large front porch, hardwood floors, plastered tinted walls, nice bath and electric fixtures, built-in features, modern, all city conveniences and mail at your door; gas, electricity, water; new, ready to move in; $2500, $600 cash, balance $25 per month.
Same as above with 5 rooms and large screen sleeping porch, $2750. J. C. GAFFORD, Owner, Tetley Hotel, Riverside, Cal.

Raise Capons With Us
Investigate our plan for a group of people to raise CAPONS, the best meat fowl. By marketing together we can secure highest retail prices. Big money-maker. You should make $3000 per year. Pleasant work. New homes and equipment. Easy terms. California Capon Poultry Ranches. Artesia street and Burbank ave., Artesia. Cal. Wright & Hogan, Inc., Developers, 3715 N. Vermont ave., Los Angeles, Cal. Phone OL. 5321.

FORCED SALE
At sacrifice 2 acres on cor.; concrete and mac. sts.; just no. of Foothill Blvd.; bus service; improved with 3-rm. mod. stucco bung.; equip. for 2000 hens; 12-yr. old citrus grove slightly run down. Builder bankrupt. Prop. owner selling to protect equity. Terms. Address JB. box 537. Times Branch.

POULTRY AND RABBIT—
Ranches for Sale —60

START WITH THE NEW YEAR buying an acre in our Walnut-Land, Arcadia-Rosemead District. Friday we sold a man who intended to buy a year ago and now regrets he didn't. Will you be a "regretter" 12 months from now? 100x354, 12 walnut trees, alley in the rear, $3000, $300 down, balance easy monthly payments. 1-3 acres as low as $1275. Big walnut trees. Temporary houses allowed. Why not let your rent money go into one of these places?
1. Commercial acre, new 4-r., full-bearing walnuts. Poultry house for 500, garage. Near town, bus & schools. $4000, $600 down. Best buy in San Gabriel Valley.
2. New 5-r. stucco, tile bath & sink, hdw. floors, com. acre walnuts. University type poultry house, double garage. $5500. Terms. A town type country home.
3. 1-4 acre new stucco house, poultry equip. 300. Right in heart of Rosemead. $4750. $500 down. Just the place for one who works in town.
Visit our tract office, Corner Olive and Baldwin ave., South Arcadia dist., or
KELSEY REALTY CO.
1548 Valley (Pomona Blvd.) on CORNER VALLEY AND ROSEMEAD AVE., under the "Rosemead" sign across Valley Blvd. in ROSEMEAD.

COUNTRY HOMESITE
½ block to car line, between North Hollywood and Van Nuys, only 15 minutes to Hollywood. This property has electricity, water, gas and good streets. Nice homes all around. ½ acre, only $1850. (More ground if wanted.) Worth much more. Remember, this property is for the person that wants a desirable neighborhood and a place they would be proud to show their friends.
Rockwell Smith
5600 VAN NUYS BLVD. Cor. Burbank Blvd., Van Nuys, Cal.

MODERN 4-room home, 2 bedrooms, large living room, kitchen and bath, 200 does, rabbit equipment, over 600 rabbits, plenty of room for poultry equipment, located in the beautiful city of Granada, within 23 miles of Los Angeles. On account of death in family must sacrifice. Small down payment. Box 614, San Fernando.

ACRE on good blvd. 4 rm. house, brooder house, laying equip. for 400 Wonderful retail location. Owner going east. Reduces price to $5250, terms. BLUE REALTY CO., 2000 Valley (Pomona) Blvd. ROSEMEAD

ACRE chicken ranch, 5-r. mod. house, with furniture, 800 laying hens, $5500; take home L.A. or Long Beach same value. C. E. Angier, 5248 S. Van Nuys Blvd. WH. 1578, evenings.

$500 DOWN, 2 AC.
One of Fontana's finest poultry ranches, all equipped. Best location. SEE KARR, 626 S BROADWAY.

FOLLOW movies & prosper. Home & income. New 5-rm. stucco, hardwood floors, real firepl., chicken equip. Nr. car. Van Nuys. Builder & Owner. $6750. Trade or small cash. OR.1824

GENUINE BUY. 5-rm., new, mod. home on ½ acre, paved blvd., 30 minutes from town. Equipment 1000 hens. $500 dn., bal. $35 mo. $5850, full. OWNER, OR. 5510.

COS. HOME—½ ACRE, $1775. Trees. Water. Land plowed, etc. $100 dn., $22.50 mo. All you pay. See owner, Rm. 619, 650 S. Spring.

FOR sale, large acre, reasonable, on blvd., 4-r. house, room for 1000 hens, new imp. orchard. Owner, 13760 Sherman Way, Van Nuys.

½ A. house, chicken equip. Gas, water, lights (Reseda.) $3500, pay like rent. 1015 Haas Bldg. RO. 0032.

COUNTRY PROPERTY—
For Sale —61

ALFALFA FARMS
Join our alfalfa farmers and enjoy returns of over $100 an acre for alfalfa in the stack.
You farmers know that lots of water is necessary to make big crops of 6 to 8 tons.
We offer you lots of cheap water and rich productive land, good town, paved roads and everything to make life worth living.
One price, $200, easy terms.
WATERFORD DEVELOPMENT CO. Owners and Developers. Suite 923. 458 S. Spring st.

$100 An Acre
Rich, fertile, productive land on San Joaquin River, in highly developed section adjoining land now producing ten tons of alfalfa or three tons of raisins, one and one-fourth bales of cotton. This land will pay for itself.
Miller & Lux, Incorporated
Room 1022, 215 West Sixth Street. MUtual 7247. Or Room 15, Broadway Arcade Bldg. Los Angeles, Calif.

San Diego County's Best
5 acres where you have a view of the sea and the lofty mountain peaks. Midst gently rolling hills carpeted with green the year around. Where the profits realized from bulbs, winter berries and avocados insure a good living and more. Show me a place in the world that will return as much profit per acre. Answer this and do it now. It only takes $950 cash to handle it. Address G. box 113, Times Office.

AVOCADO LAND
2½ to 10-acre tracts rich avocado and bulb land at Encinitas, San Diego county, 1½ mi. from ocean with excellent ocean view. On good county road. Lake Hodges water under pressure piped to each tract. This is in the best avocado and bulb section in California. Price $700 per acre. Easy terms. M. A. Princehouse, owner, 4008 E. First st., Long Beach, Cal.

Avocados and Strawberries
Are the combination to place you in an independent position. This is a wonderful piece of land that you will want when you see it. $.75 acres. $650 cash will handle it. Bal. very easy. Address G. box 295, Times Office.

FOR SALE—2 well-improved income ranches, 40 acres, cor., subirrigated vineyard, close in, pure mtn. water, San Bernardino. 320 acres, Imperial alfalfa farm, fully equipped; plenty water, good land, fine location; parties looking for income ranch see owner, Fred G. Weik, 3790 W. 8th st., L.A.C.

OVER four acres, decomposed granite soil, high-pressure water. Fine for avocados, winter vegetables, berries; for price of city lot. Will take $750 down. Address P. box 194, Times Office.

RANCH, 800 acres, for lease five years, share basis, 400 acres river bottom, 200 acres leveled and ditched for alfalfa. Tenants must have tools and stock. Farm property. THOMAS S. COX, 1260 Russ Bldg., San Francisco, Cal.

FOR SALE—Attractive place at Santa Cruz, about 50 a. Beautiful oak grove, running stream, bal. level land. Exceptional view of water and mts. Owner, Geo. Feakes, will be at Hotel Rosslyn for few days or write him at Santa Cruz, Cal.

2½ AC. rolling land, good soil, ample water, close to Riverside and P.E. car, near paved rds., gas, elec., fine for chicks or vegetables, wonderful investment value. Total price $1500, small payt., long trms. 350 S. HILL ST.

MY full 2 1-4 acres going for $1350, small down payment and $17 per month. Water stock, gas, electricity; rich deep soil. Ideal for poultry, garden truck, all fruit. No trade or agents. Write Owner, RF. box 436, Times Branch.

IMPERIAL
140 A., on R.R. $18,000. 110 A. near Brawley, $15,000. 120 A. near Westmoreland, $20,000. All clear & all in alfalfa. C. Muncey, 151 N. Western ave.

FOR foresighted buyers! 80 to 640 acres under Boulder Dam project. Also selected tracts suitable for oranges, pecans, apples, etc., at very low prices. C. R. Price, 905 S. Mariposa. DU. 0394.

FOR SALE—160 improved near Adelanto, near store & school on main road, soil the best, good ranches all around. Price $40. CLEAR. Might take small for part. C. MUNCEY, 151 N. Western Ave.

10 Acres San Diego County
For bulbs, avocados, etc. Frost-protected, ocean and mountain view. $2000 cash, balance 5 years. Address G. box 248, Times Office.

DOUBLE income from budded walnuts and chickens. One, two or three acres; finest soil, pressure water at lowest rates. Liberal terms. Inquire Edwin G. Hart, 724 Van Nuys Bg. TR. 4521.

VISTA citrus & avocado land low as $450 acre. Growing fast; big development. Liberal terms. Send for new folder, fully descriptive. Edw. G. Hart, Inc., 724 Van Nuys Bg.

2½ ACRES, VISTA, avocado, citrus or garden land. Wonderful site. Pressure water. $1750. Only $175 cash. Bal. easy. MRS. LEAVITT, 902 Story Bldg. TR. 2168.

WILL take $250 down on choice 2½ acres of Valley land, L. A. County, $1400. Fine climate, rich decomposed granite soil. Yours if you hurry. P.O. BOX 955, Sta. C., L.A.

160 ACRES, L.A. Co., on Blvd., level, fenced, house, barn, well, all in crop. $30 per acre. Terms. OWNER. 919 West 11th st. WE. 9579.

OCEAN VIEW
5 A. AVOCADO LAND FOR $1750 with Vista water, San Diego co. E. V. Franks, 709 S. Ver. DR. 9682

RANCHO SANTA FE. I have several good buys; if you act quick. 1, 2, 7, 8, 17-acre lots. F. W. Joers, Beverly Hills. Ph. OX. 4557.

COUNTRY PROPERTY—
For Sale —61

Stock Ranches
CATTLE SHEEP and HOGS
Miller & Lux, the largest producers of live stock in America, are now breaking up their cast stock ranches into smaller units—fully equipped and stocked, if desired.
BUY FROM OWNER
Miller & Lux, Incorporated
Room 1022, 215 West Sixth Street. MUtual 7247. OR Room 15, Broadway Arcade Bldg. Los Angeles, Calif.

REAL snap, going ranch, near town, well imp., $600 acre, snap. See Miss McCrea, 207 Delta Bldg.

BIG sac. 38 a. near Paso Robles, imp. Worth $12,000. Can buy for $5000. Easy terms. Mr. Elmo, TR. 8861.

SOUTHERN Pacific Railroad lands, long-term payments. Land Dept., 336 PACIFIC ELECTRIC BLDG.

Imperial Valley
MUST SELL, BARGAIN
84 ACRES ON PROPOSED NEW HIWAY NEAR CALIPATRIA. SOIL ADAPTED PRODUCE ALFALFA, GRAPEFRUIT, ANYTHING. OWN., AT ONCE. 616 N. ALEXANDRIA.

27 acres, Imperial Valley near Brawley; level, $2700 ½ cash. 1316 W. 5TH ST. Phone 556750.

San Bernardino
FREE IRRIGATION WATER SMALL FARMS
1½ mi. from center of San Bernardino, the city of 40,000. 2 A. tracts, $1750. 5 A. tracts, $3750. 10 A. tracts, $6500. This soil will raise 2 crops a year. PAGE & HENRY, 459 Fourth st., San Bernardino.

Fontana
10 ACRES, FONTANA, GRAPES, ACTUAL EQUITY $2300 AT PRICE PAID 5 YEARS AGO. WILL SELL FOR $500 CASH. NET TO ME. BONNEY, OX. 4906. OWNER.

BARGAIN BY OWNER
10 acres of 14-year-old rich orange grove at Fontana. $5000 will handle, bal. easy terms. 1058 American, Long Beach. Phone 634-72.

Coachella
320 ACRES on paved highway, near Indio, well; snap, $40 per acre. Call 727 Story Bldg.

Arizona
5000 ACRES ALFALFA LAND. Abundance water available. On railroad. $20 acre, easy terms. J. SHERWOOD, 510 So. Spring St.

San Joaquin Valley
SPECIAL ATTENTION, PLEASE
320 acres rich level garden land, deep well, no alkali, only $17.50 ac. Also 320 highest class soil, buildings, fruit and shade trees, two wells, windmills, 2 miles good fence, on paved road close to land selling at $200 ac. Sacrificing this 320 for $22.50 ac. Also have 1000 on blvd. & ry., Kings Co., at $14 ac. These are best land buys for 1928. E. P. GRAY, 804 Van Nuys Bldg., Los Angeles. TU. 5546.

Redlands
REDLANDS inc. priced to sell. 24 A. finest frostless navel orange gr., best res. section of city, mile street frontage, $100,000, with 1-3 down payt. Will allow $15,000 on crop. And a 3-acre grove at $7500. Also 12 new Spanish & Eng. style bungalows all rented, inc. $550 mo. Price $65,000, down payment $10,000. Wm. P. Greiner, Owner. 1122 W. Palm ave., Redlands.

MOUNTAIN, RESORT, LAKE
Property—Sale, Exch., Etc. —62

LAST homestead in Santa Monica Mountains, about to be lost by widow who has not walked or stood for twelve years, due to extreme cold and lack of sunshine; only four hours sunshine, unless can borrow $700 on house, 1 blk. Riverside Dr., present encumbrance, $1000. Four brand new bridges, two more likely. Witnesses sorely needed. Have checked everything west of San Bernardino Meridian. If I can be of any service locating on land or otherwise, ALICE MAUD BRUNTON, 2730 Benedict.

1045 ACRES, boulevard through ranch, over ½ good tillable land. Big cement silo, dairy barn. Bal. ranch scattered oak timber. All yr. running stream. Natural dam site for 20 ft. water. Several big springs, splendid resort site about 40 miles N.E. San Diego. Price for quick sale, $35 per acre. See J. G. LYBARGER, 360 E. Bdwy., Long Beach, Calif. No trades.

100 ACRE mountain canyon, suitable for estate or club, is partially subdivided, 2 miles permanent stream. Heavily wooded, 40 miles from L. A. on paved road. SHRADER, 2330 W. Washington St.

MOUNTAIN home sites. Total price $45 at $5 mo. One hour from Hollywood. Ph. Miss Clark, days MU. 8141; evenings, 599066.

EASTERN, NORTHERN PROPERTY
For Sale, Exchange, Etc.

For Sale —63

FLOWERS! OR FLOUR
If you're tired of the endless climb, can use that deed, mtge. or equity as part or full payment on ranch in Montana or Minnesota, that will support you while you rear your family and accumulate a competence for them and you. FRANK BENNETT, Rm. 1 Higuera Bldg., 6348 Washington Blvd. Phone BE. 4127.

$100,000 residence, St. Paul. Business block & 9 acres bet. St. Paul and Minneapolis for California R. E. or safe mtge. 1914 W. Washington. Submit written detail.

RARE opportunity. Owner will exch. $7000 equity in fine new Beverly duplex for clear eastern. OX. 0755.

160 A. Phillips co., Colo. Mtg. $3000. Sac. 4003 SUNSET BLVD.

160 A. Phillips Co., Colo. $3000. 1st. Make offer. DU. 2299.

160 A. Phillips Co., Colo. Mtg. $3000. Sac. 4003 Sunset Blvd.

160 ac. Phillips Co., Colo. Mtg. $3000. 2013 SUNSET BLVD.

For Exchange —63-A

EASTERN PEOPLE READ THIS
If you want to come to California, I have hotels, apartment houses, bungalow courts, beautiful homes, large ranches, at all prices. I can take your eastern property like cash in exchange. Tell me what you have and what you want.
P. J. DILLON
15 years in the Exchange Business.
The Frank Meline Co.
462 No. Canon Dr. OXford 6171. Beverly Hills.

Chicago for Los Angeles
Exchange my beautiful 12-room brk. res. on Lake Michigan Riparian Rights, north shore. Mtge. $30,000. Equity $90,000. Ground 100x400. Exchange for acres, vacant, business or apt. prop. Los Angeles or vicinity. Address G. box 22. Times Office.

CHICAGO APT. BLDG.
High-grade apt. bldg. near Lake. Rent $47,000. Equity $200,000. I want hotel, acreage, apts., business property, ranch or vacant, in or near Los Angeles. Address G. box 269. Times Office.

WE make eastern & northern exch., specializing in handling Cal. properties for nonresident owners. We can make expert appraisal on So. Cal. prop. thru knowledge acq. from 27 yrs. exp. in L.A. J. M. French Co., 151 N. Western ave. GR. 5168.

OMAHA-NEBRASKA, 15 rooms, 3 baths, beautifully furnished, income residence, $22,500. Exchange Southern California. Owner, 675 Center, Pasadena, Colo. 6406.

IMPROVED Imp. Valley veg. & alfalfa farms, 40 A. up. Want Wis., Ill., Kan., Ia., Mo., Dallas. Also $65,000 Hollywood apt. Duane Bennett, 200 Lane Mtg. Bldg. TR. 8047.

CANADIAN wants Winnipeg income for 30 A. imp. N. Hollywd. Value $90,000. Address M. box 371. Times Branch.

42 CLEAR lots, close in, Minot, N.D. Population 14,000. County seat. Value $10,000. Want So. Cal. home or inc. Own. 2234 Crenshaw Blvd. L.A.

OMAHA, NEB., 9-rm. home, 2 baths. $4000, equity $5000 1st mtg., 5½%. Want L. A. res. or vacant, same eq. Address F. box 208. Times Office

IOWA, 160 acres, Mitchell co., good imp. farm. Want L.A. DAVISON, 2401 W. Pico. BE. 3944.

EASTERN Ranches. Clear. Well loc. for L. A. imp. or vac. Will assume. THE HALL CO. 1001 N. Vermont.

CLEAR Long Beach for Eastern. What have you? 1003 Pine, L. Beach

Wanted —63-B

WANT clear for Hollyd. flat, cost $35,000; mtg. $11,500. Want clear for $10,000 equity. Vista ranch. Want Chicago for $50,000, $60,000, $100,000 store equities, nearly clear. OAKLEY VAN SLYKE, 401 Story Bldg.

BUSINESS corner paying $11,400 per year, incumbrance $35,000. Want clear Chicago or Detroit property. Owner, 227 Wilshire Blvd., Santa Monica, Cal.

TRADING for Middle West and eastern. Our specialty, quick action. FOWLE & INGRAM, 800 N. Fairfax st.

WILSHIRE district home, clear, for Chicago property. ELMER KITTELL, 227 Wilshire Blvd., Santa Monica, Cal.

WANT eastern city or country for California property, will assume. O. R. DYE, 639 Grosse Bldg.

EASTERN, NORTHERN ...
For Sale, Exchange, Etc.

Wanted
HAVE SO. CAL. ACREAGE ... & residence income. Want ... ern and northern ... complete description ... STANWOOD INVEST... 335 Mer. Natl. Bank Bldg.

SAN FRANCISCO PROPERTY—
For Sale, Exchange, Etc.

5-ROOM home, $40 ... Sereno, for S.F. ... Lincoln Way, S.F.
HIGH-class marine view ... So. Cal. prop. Call ...

SAN DIEGO PROPERTY—
For Sale, Exchange, Etc.

160 ACRES, clear, price ... exchange. For San Diego ... changes see R. E. Keene ... 3rd st., Los A.

OIL PROPERTY—
Miscellaneous

NELLIE HAS IT
For sale or lease ... tion three, township ... south, range eighteen ... B.M., Kern county ... Nellie of Inglewood ... Market st.
WHY NOT PHONE YOUR WANT TO THE TIMES? NO CHARGE ...
BUY Hinkler county ... Hinkler, the land of ... Close in royalties ... for list and map ... Leo counties. James ... Grantville, Kansas.
SIGNAL Hill oil lot ... Located near ... gusher. Sacrifice price ... cash, balance ... Pacific Southwest Bldg. ... Ph. 64740.
40 ACRES oil land ... tos, 2 blvds. ... ment secured ... VA. 3047.
SIGNAL HILL LOT
Calif. ave., near ... ½ cash ... Beach. Phone 641-545.
PRODUCING royalties ... age, east end of Signal ... field drilling. A. P. ... well Bldg. Long Beach ...
CRUDE oil wanted ... buyers on contract ... Frank L. Frary, 415 ...
SELL or trade New ... 40 acres. ME. 3117 ...
FOR sale, crude oil ... alties, leases, good ... L. Frary, 415 Haas Bldg.
L. O. Royalties bought ... 654-295. 35 Locust ave., ...

ORANGE, LEMON, ...
Avocado Groves—...

For Sale
J. A. FITCH, POMONA
25 YEARS SPECIALIZING ... SALE OF ORANGE GROVES ... ON GROVES. WALNUT ... AND POMONA INCOME ... PROPERTY TO CASH ... HAVE AT PRESENT ... TIONALLY GOOD ... CROP ORANGE ... CONDITION. GOOD ... CATION. SHIPMENT OF THE ... NIT NAVEL ORANGE ... GINS EARLY IN ... PRESENT ORANGE ... ES. IF CROP IS INCLUDED ...
ORANGE GROVES MUST BE PURCHASED SOON
J. A. FITCH
402 First National ... Pomona, California ... 1022. Evenings, 1277.
WALNUT GROVES
ORANGE ORCHARDS
Small Acreage
We specialize in ... and exchange of ... groves and general ... lands, in the San Gabriel ... ley, the true garden ... all California. Our ... experience at ...
W. E. SERVICE, ...
117 Main St., Puente

ACREAGE, SUBDIVISION—
Miscellaneous —70½

Subdividers Attention
MUST SACRIFICE to liquidate, 90 acres in very desirable tract adjoining industrial Los Angeles, 1 mile from Firestone site and walking distance from factories now under constr. Improv. in and paid for, title clear. $7500 cash, bal. arr. to suit purchaser. Can be retailed by sell. acreage. Our organization in a few weeks. Live and this is the time. Real opportunity in district where property is moving and values increasing. Mr. ... 305 Union Oil Bldg. VA. 4722; evenings WH. 1259.

In Culver. $3000 Per A.
11 acres for sub. or mod. Clean at $3000, but must sell quick. Phone C. C. 4273.

... AC. adjoining Cardiff-by-the-Sea, ½ mile to ocean, good view, $250 per ac. Own., TH. 4186.
HAPPY New Year to old friends & new. Established 1906. Miss Nell McCrea, 207 Delta Bldg.
FOR SALE, 30 acres sightly ocean view, subdivision. Owner. WA. 5144.

WANTED—
Real Estate

Miscellaneous —71-X
CAN USE A LIMITED NUMBER OF CLEAR VACANT PROPERTIES, WELL LOCATED, FOR WHICH WE WILL GIVE IN EXCHANGE A HIGH GRADE 7% PREFERRED PREPAYMENT STOCK WITH A COMMON STOCK BONUS. IF INTERESTED PLEASE GIVE FULL DESCRIPTION AND LOCATION OF YOUR PROPERTIES. COURTESY TO BROKERS. ADDRESS J. BOX 417, TIMES BRANCH.
WE have two or three clients who will pay CASH for property offered to them at prices they think will show them a good profit within a reasonable time. If you REALLY WANT TO SELL FOR CASH and will accept prices in line with the present market condition, we can be of service to you.
W. M. GARLAND & CO.
Spring St. at Ninth. FAber 2440.
Foreclosure Bargains
Wanted by Private Party
on well located prop. about to be foreclosed, or obliged to sell quickly. No brokers, no bonus, foreclosures. Address M. box 579, Times Branch.
WE CAN SELL YOUR PROPERTY FOR CASH. IF PRICED RIGHT WE CAN BRING THE BUYER TO YOU IN FROM 10 TO 30 DAYS. 444 ROOSEVELT BLDG. TR. 6644
SUBMIT your property for sale or exchange. We operate all over. No inflated values given consideration. PUEBLO LAND CO., 427 Roosevelt Bldg. VA. 3092.
DO YOU WANT TO SELL NOW? WE WILL ABSOLUTELY SELL YOUR REAL ESTATE IN 10 DAYS. 730 STOCK EXCH. BLDG. VA. 4881.
GROCERY, delic., bakery, trans. cor. $225, daily cash bus. Other bus. demands my attention. Take bus. lot, acreage. T.D. Own. 4375 S. Bdwy.
FOR QUICK ACTION CALL
MELROSE REALTY CO.
4402 MELROSE AVE. OL. 5598.
IF you MUST SELL see us, have cash buyers. 417 S. HOPE ST. TU. 5585.
IF YOU MUST SELL
We buy bargains. CASH. MU. 6282.
YOUR PROPERTY CAN BE SOLD. Our AUCTION METHOD will do it! C. H. O'Connor & Son. FI. 3184.
For Cash. Not Classified —71
IF YOU WANT CASH FOR YOUR PROPERTY CALL H. N. WOOD. 116 W. 45TH ST. AX. 9716.
WILL pay cash for your equity. Your phone number please. Address L. box 373, Times Branch.
Houses —71-A
WANTED
A hillside home in Beverly Hills or Holmby Hills for cash buyer. Must have 10 or 11 rooms with 4 master bedrooms and a library and at least an acre of ground. Owners, please call Jack Mann, with
MANN & HUTTON CO.
3469 W. 8th st. DUnk. 4101.
I HAVE $175,000 cash to buy 4 homes, Beverly Hills, Hancock Pk. OWNERS ONLY. W. E. CONRAD 3640 SUNSET. OX. 2601.
BUSINESS cor. 100th st. L.A., highway to San Diego. $5000. Want home L.A. or near by. WHEATON, 1003 S. Vermont. VE. 7283.
WANTED—High class 4 bd.rms. house. Will apply clear 5-rm. bung. & cash, 3 bus. lots, pt. pay. MU. 7735.
WANT home in Windsor Square, 8 to 10 rooms. Have $20,000 clear home. Will assume. Oregon 7504.
WANT house. Will give enclosed car as 1st paymt. 1224 N. Hoover.
Lots —71-B
BUILDER wants desirable lots, will give 4-family flats, duplexes or bungalows in Beverly Hills. L. A. High district, also Wellington Sq. Only ... encumbrance. Tel. EM. 5765.
BUILDER wants clear West Side res. lots. Will pay $500 cash, bal. T.D. Address K. box 462. Times
DESIRE well located lots on trust deed basis. Give full particulars. Address LL. box 574, Times Branch
Acreage —71-C
7000 ACRES
Located on S. P. R. R. within 125 mi. of Los Angeles by highway. Near store, postoffice and school. Abundance of flowing water. Over 2000 acres fine alfalfa. Two sets ranch buildings. This is positively one of the best colonization projects in S. Calif. Can acquire more land if desired. PRICE $60 PER ACRE. Easy terms.
R. V. WALL & SON, Realtors. 1300 Pacific S. W. Bldg. Long Beach
ACREAGE WANTED
5 to 10 A. unimp. near trans. & util. within 25 mi. L. A. Pref. deal with owner for cash. I'm not agent. Write Grass. 10940 Ash. INGLEWOOD, CAL.
Business Property —71-D
WANT improved business cor. $75,000 to $150,000. Must be well located and show good income. JOSEPH R. SCHILLER 611 Van Nuys Bldg. VA. 2948.
HAVE $12,000 first mtg. & $5000 cash for bus. income property. 9509 Venice Blvd. Ph. Culver City 3483.
Income Property —71-E
Want Income Property
HAVE $100,000 TO $200,000 IN PARTIALLY IMPROVED LAND NEAR REDLANDS. PART OR ALL. WILL ASSUME.
CHAS. UMBSTEAD
606 Johnson Bldg. Ph. VA. 5542.
WANT FLAT BLDG. OR COURT. Have a $5000 mortgage & a $10,000 equity in modern 9-room home, Mtg. $5500, will assume. owners only.
CHAS. UMBSTEAD
606 Johnson Bldg. Ph. VA. 5542.
WANT good courts & apartments, large & small. Have cash buyers. Also good clear trade. Owners only. LONDON REALTY. 2505 Sunset. DU. 2077
Country, Ranch Pty. —71-G
Property-Anywhere
Exchanged. Bring or mail to Seaman & Lang. Joiner Co. 1039 Guaranty Bldg., HOLLYWOOD.
WANT good clear stock or alfalfa ranch, $25,000 to $50,000, for good city property. 154 W. 52ND PL.
WANT Imperial or San Fernando Valley from owner. Trade Iowa farm, $30,000. GL. 1536. GR. 4663.

REAL ESTATE—
For Exchange

Miscellaneous —72
NELLIE HAS IT
1-3 acre, good for chicken ranch, 5-room mod. house, 2 bedrooms, 300 feet blvd. Trade for eastern. Small house or lot. Price $4500. California for eastern homes. NELLIE OF INGLEWOOD, CAL. 122 N. Market St. Branch Offices. 954 ... San Diego, Cal. 5035 New... Ocean Beach Cal.
Grace Ave. Apt. Site
55x140 lot, Yucca and Franklin. Cost Hollywd. My equity of $6500 for bungalow in good location to $10,000 or less. No inflated values considered. OWNER, 307 Guaranty Bldg. HE. 0466.
... from owner, both city & country property to sell or exchange. Give us full description & tell us what you want. W. L. Harper, 53... Hollywood Blvd. GR. 7530.
For Real Estate Exchanges
CITY OR COUNTRY SEE ... Stewart, 305 Mer. Nat. Bk. MU. 2822
WE TRADE property from coast to coast. List with us for quick action. MORGAN CO., 1850 S. Western ave.
BEVERLY Hills new 4-flat, trade equity for good clear lot or what? 4411 ... eves. WH. 5160.
FLAT bldg. Ocean view, 4051 Bluff Place, San Pedro. Trade for L.A. 5301 SANTA MONICA BLVD.
20 AC. Antelope Valley, unimproved. $20,000, for income. Will exch. ... 1316 W. 5th st. 556750
... ranch, $10,500. Want income. ... Vermont. YO. 2818; UN. 2947
... Bungalows, doubles, duplexes. Sale. OR. 5705. Eves OX. 5180
... Pomona. 6-rm. hse., fruit, ... Want res. L. A. UN. 8157.
... TRUST deed on new Hollywood ... for what? GR. 4472.
WANT clear suburban & country for ... Kroeger, 1221 W. Vernon.
CALIFORNIA FOR EASTERN ... 10327 Venice Blvd., Palms ... $16,000. Wash. Bl. Co. EM. 2368

STOCK, DAIRY RANCHES—
For Sale and Exchange

TULARE
Good dairy ranch ... ford, fully equipped ... CLEAR. Same owner ... in town, price ... trade one or both ... side. C. Muncey, 151 N. ...
MUST be sold to close ... leaf Dairy near ... thoroughbred milk ... routes. Submit sealed ... Huber, Administrator ... Bldg.

REAL ESTATE—
For Sale—Miscellaneous

5 TO 500 A. tracts ... Prices ranging from ... per A. Terms. ... frontage. $200 per ... BRYANT, 315 ...
Timber Lands
FOR SALE—480 acres ... growth Douglas ... per acre for quick ... er. 2334 Crenshaw ...

ACREAGE, SUBDIVISION—
Miscellaneous

BUSINESS LOT ...
On main, wide paved ... the heart of the ... at street car ... 365 ft. in all ... will divide into ... will sell out ... show better than ... price $23,500 ... Phone MR. WILSON ... or address 1711 ... Beach.
Vista Irrigated Lands
300 ACRES HIGH ... LAND. Sell all ... town of Vista ... Soil unexcelled for ... A wonderful tract ... ready to sell ... tion So. Calif. ... terms & release ... 902 Story Bldg.
80 ACRES on ... st. $10,000 per ... assessments. ... GEO. H. PECK ... Whitmore 5692 ...

EASTERN, NORTHERN PTY.
For Sale, Exchange, Etc.

Wanted

HAVE SO. CAL. ACREAGE, improved or unimproved, Want good income and northern in exchange. Give complete description. Quick action. STANWOOD INVESTMENT CO. 235 Mer. Natl. Bank Bldg. MU. 8161

SAN FRANCISCO PTY.
For Sale, Exchange, Etc.

5-ROOM home, $40. Phelps at Hill, Pacoima. Owner, 1/2 mile E. of Van Nuys. Call at 7 A.M. or after 5 P.M. Carter, 1/2 mile E. of Van Nuys.

HIGH-class marine view, 6-7 rm. home, So. Cal. prop. Call RO. 4181.

SAN DIEGO PROPERTY—
For Sale, Exchange, Etc.

100 ACRES, clay, price $4000, $500 cash, balance San Diego County water charges; see R. E. Kenser, 321 D 3rd st., Los A.

OIL PROPERTY—
Miscellaneous

NELLIE HAS IT

For sale or lease, 80 acres in either three, township twenty-six south, range eighteen east, Mt. Diablo B.M., Kern county, California. Wallis Inglewood, Cal. 141 Market st.

WHY NOT PHONE YOUR WANTS THE TIMES? NO CHARGE FOR COUNSEL NECESSARY AND OUR TRUCK EXPERIENCED AT YOUR SERVICE. DAY AND NIGHT. WE HELP YOU WITH YOUR COPY IF DESIRED. Metropolitan 3456.

BUY Minkler county, Texas, royalty. Minkler, the land of giant gushers. Close in royalties on structure. Ask for list and map Pecos, Hinkle or Lea counties. James B. Hoon, Grantville, Kansas.

SIGNAL HILL oil lot, size 75x150 ft. Located near Richfield No. 1 gusher. Sacrifice price $1450; $500 cash, balance 7%. Owner, 350 Pacific Southwest Bldg., Long Beach. Ph. 64746.

40 ACRES oil land N. Los Alamitos, 2 wells, cored; terms. Owner, 719 Security Bldg. VA. 2947.

SIGNAL HILL LOT
Calif. ave., near Wardlow, size 50 by 140. Owner, 3909 American, Los Beach. Phone 661-645.

PRODUCING royalties in large pool, east end of Signal Hill gas and oil field. Box P, FERN well Bldg., Long Beach, Calif.

CRUDE oil wanted by bank-qualified buyers on contract. For sale, lease or royalty, 411 Haas Bldg.

BEST royalty buy in New Mexico. 40 acres. ME. 2117. WH. 1800.

FOR sale, crude oil on contract, big allotment, good locations. Fred Fray, 415 Haas Bldg.

L. O. Royalties bought and sold. 664-595. 36 Locust ave., Long Beach.

ORANGE, LEMON, WALNUT
Avocado Groves—Vineyards

For Sale

J. A. FITCH, POMONA

35 YEARS SPECIALIZING IN SALE OF ORANGE GROVES. IN GROVES, WALNUT GROVES AND INCOME PROPERTY. PROPERTY TO CASH BUYERS. TRADE AT PRESENT EQUITY. GOOD CITRUS LAND IN CROP ORANGE GROVES IN CONDITION.

SHIPMENT OF THE CALIFORNIA NAVEL ORANGE CROP IS NOW BEING MADE FROM THE PRESENT ORANGE GROVE PLANTINGS.

ORANGE GROVES MUST BE PURCHASED SOON
J. A. FITCH

402 First National Bank Bldg., Pomona, California. Phone Pomona 1000.

WALNUT GROVES
ORANGE ORCHARDS
Small Acreage

We specialize in the sale and exchange of high grade groves and general farming lands in the San Gabriel Valley. Small acreage a specialty in all California. Our 27 years of experience at your disposal.

W. E. SERVICE, Realtor
117 Main St., Puente, Cal.

BEAUTIFUL 170-acre fully improved ranch consisting of 80 acres of fruit, balance in alfalfa and pasture & 120 acres of walnuts from 11 to 17 yrs. old. Wonderful undergrowth irrigation system. Ideal stock property. A fine well, pump & motor, house, barns, shed, chicken houses, corrals, etc. Cost owner over $175,000 to develop. Will sacrifice to quick buyer. Will exchange for income property. Address owner, Box 1, Fallbrook, Calif.

ORANGE GROVE—Ideally located in Upland. Fine heavy-producing 16 acres. Valencias & Navels. Price $18,000. Terms. Box 462. Times office.

Buy Winkler county, Texas, royalty. Winkler, the land of giant gushers. Close in royalties on structure. Ask for list and map Pecos, Winkler or Lea counties. James B. Hoon, Grantville, Kansas.

SIGNAL HILL oil lot, size 75x150 ft. Located near Richfield No. 1 gusher. Sacrifice price $1450; $500 cash, balance 7%. Owner, 350 Pacific Southwest Bldg., Long Beach. Ph. 64746.

40 ACRES oil land N. Los Alamitos, 2 wells, cored; terms. Owner, 719 Security Bldg. VA. 2947.

SIGNAL HILL LOT
Calif. ave., near Wardlow, size 50 by 140. Owner, 3909 American, Los Beach. Phone 661-645.

PRODUCING royalties in large pool, east end of Signal Hill gas and oil field. Box P, FERN well Bldg., Long Beach, Calif.

CRUDE oil wanted by bank-qualified buyers on contract. For sale, lease or royalty, 411 Haas Bldg.

BEST royalty buy in New Mexico. 40 acres. ME. 2117. WH. 1800.

FOR sale, crude oil on contract, big allotment, good locations. Fred Fray, 415 Haas Bldg.

L. O. Royalties bought and sold. 664-595. 36 Locust ave., Long Beach.

ORANGE, LEMON, WALNUT
Avocado Groves—Vineyards

For Sale

J. A. FITCH, POMONA

35 YEARS SPECIALIZING IN SALE OF ORANGE GROVES. IN GROVES, WALNUT GROVES AND INCOME PROPERTY. PROPERTY TO CASH BUYERS. TRADE AT PRESENT EQUITY. GOOD CITRUS LAND IN CROP ORANGE GROVES IN CONDITION.

SHIPMENT OF THE CALIFORNIA NAVEL ORANGE CROP IS NOW BEING MADE FROM THE PRESENT ORANGE GROVE PLANTINGS.

ORANGE GROVES MUST BE PURCHASED SOON
J. A. FITCH

402 First National Bank Bldg., Pomona, California. Phone Pomona 1000.

WALNUT GROVES
ORANGE ORCHARDS
Small Acreage

We specialize in the sale and exchange of high grade groves and general farming lands in the San Gabriel Valley. Small acreage a specialty in all California. Our 27 years of experience at your disposal.

W. E. SERVICE, Realtor
117 Main St., Puente, Cal.

BEAUTIFUL 170-acre fully improved ranch consisting of 80 acres of fruit, balance in alfalfa and pasture & 120 acres of walnuts from 11 to 17 yrs. old. Wonderful undergrowth irrigation system. Ideal stock property. A fine well, pump & motor, house, barns, sheds, chicken houses, corrals, etc. Cost owner over $175,000 to develop. Will sacrifice to quick buyer. Will exchange for income property. Address owner, Box 1, Fallbrook, Calif.

ORANGE GROVE—Ideally located in Upland. Fine heavy-producing 16 acres. Valencias & Navels. Price $18,000. Terms. Box 462. Times office.

WANTED—
Real Estate

Miscellaneous —71-X

OUR LIMITED NUMBER OF CLEAR VACANT PROPERTIES WILL GIVE IN EXCHANGE A HIGH GRADE 1% PREFERRED STOCK WITH COMMON STOCK BONUS. IF INTERESTED PLEASE GIVE FULL DESCRIPTION AND LOCATION OF PROPERTIES. COURTESY TO BROKERS. ADDRESS J. H. FISHER, BRANCH MANAGER, Box —, Times Branch.

WE have two or three clients who want CASH for property offered at not more than their ideas of a fair profit within a year. If you REALLY WANT TO SELL FOR CASH and your price is in line with the present market condition, we can help you. Call

W. M. GARLAND & CO.
Exclusive Agents
Room 8, at Ninth. Faber 2449.

Foreclosure Bargains
Sold by Private Party

A well located prop. about to be foreclosed to sell quickly. Submit any terms, foreclosures, trades or cash. Owner, 1000 Times Branch. Phone 61-545.

SIGNAL HILL LOT
Calif. ave., near Wardlow, size 50 by 140. Owner, 3909 American, Los Beach. Phone 661-645.

PRODUCING royalties in large pool, east end of Signal Hill gas and oil field. Box P, FERN well Bldg., Long Beach, Calif.

CRUDE oil wanted by bank-qualified buyers on contract. For sale, lease or royalty, 411 Haas Bldg.

BEST royalty buy in New Mexico. 40 acres. ME. 2117. WH. 1800.

FOR sale, crude oil on contract, big allotment, good locations. Fred Fray, 415 Haas Bldg.

L. O. Royalties bought and sold. 664-595. 36 Locust ave., Long Beach.

ORANGE, LEMON, WALNUT
Avocado Groves—Vineyards

For Sale

J. A. FITCH, POMONA

35 YEARS SPECIALIZING IN SALE OF ORANGE GROVES. IN GROVES, WALNUT GROVES AND INCOME PROPERTY. PROPERTY TO CASH BUYERS. TRADE AT PRESENT EQUITY. GOOD CITRUS LAND IN CROP ORANGE GROVES IN CONDITION.

SHIPMENT OF THE CALIFORNIA NAVEL ORANGE CROP IS NOW BEING MADE FROM THE PRESENT ORANGE GROVE PLANTINGS.

ORANGE GROVES MUST BE PURCHASED SOON
J. A. FITCH

402 First National Bank Bldg., Pomona, California. Phone Pomona 1000.

WALNUT GROVES
ORANGE ORCHARDS
Small Acreage

We specialize in the sale and exchange of high grade groves and general farming lands in the San Gabriel Valley. Small acreage a specialty in all California. Our 27 years of experience at your disposal.

W. E. SERVICE, Realtor
117 Main St., Puente, Cal.

BEAUTIFUL 170-acre fully improved ranch consisting of 80 acres of fruit, balance in alfalfa and pasture & 120 acres of walnuts from 11 to 17 yrs. old. Wonderful undergrowth irrigation system. Ideal stock property. A fine well, pump & motor, house, barns, sheds, chicken houses, corrals, etc. Cost owner over $175,000 to develop. Will sacrifice to quick buyer. Will exchange for income property. Address owner, Box 1, Fallbrook, Calif.

ORANGE GROVE—Ideally located in Upland. Fine heavy-producing 16 acres. Valencias & Navels. Price $18,000. Terms. Box 462. Times office.

Buy Winkler county, Texas, royalty. Winkler, the land of giant gushers. Close in royalties on structure. Ask for list and map Pecos, Winkler or Lea counties. James B. Hoon, Grantville, Kansas.

SIGNAL HILL oil lot, size 75x150 ft. Located near Richfield No. 1 gusher. Sacrifice price $1450; $500 cash, balance 7%. Owner, 350 Pacific Southwest Bldg., Long Beach. Ph. 64746.

40 ACRES oil land N. Los Alamitos, 2 wells, cored; terms. Owner, 719 Security Bldg. VA. 2947.

SIGNAL HILL LOT
Calif. ave., near Wardlow, size 50 by 140. Owner, 3909 American, Los Beach. Phone 661-645.

PRODUCING royalties in large pool, east end of Signal Hill gas and oil field. Box P, FERN well Bldg., Long Beach, Calif.

CRUDE oil wanted by bank-qualified buyers on contract. For sale, lease or royalty, 411 Haas Bldg.

BEST royalty buy in New Mexico. 40 acres. ME. 2117. WH. 1800.

FOR sale, crude oil on contract, big allotment, good locations. Fred Fray, 415 Haas Bldg.

L. O. Royalties bought and sold. 664-595. 36 Locust ave., Long Beach.

ACREAGE, SUBDIVISION—
Miscellaneous —72

Subdividers Attention

SACRIFICE to liquidate, $9 per foot for desirable tract adjoining Los Angeles, 7 minutes' drive; site and walk-in prices from factories now under construction. Quick action. Address owner, Box 1, Times Branch.

La Calver. $3000 Per A.

Must be sold for cash or near. Cheap at $4000. Will sell quick. Hall, 704 C. A. F. Bldg.

FOR SALE—Cardiff-by-the-Sea, 1 mile to ocean, good view, $250 cash, balance San Diego County water charges; see R. E. Kenser, 321 D 3rd st., Los A.

OIL PROPERTY—
Miscellaneous

NELLIE HAS IT

For sale or lease, 80 acres in either three, township twenty-six south, range eighteen east, Mt. Diablo B.M., Kern county, California. Wallis Inglewood, Cal. 141 Market st.

WHY NOT PHONE YOUR WANTS THE TIMES? NO CHARGE FOR COUNSEL NECESSARY AND OUR TRUCK EXPERIENCED AT YOUR SERVICE. DAY AND NIGHT. WE HELP YOU WITH YOUR COPY IF DESIRED. Metropolitan 3456.

Buy Winkler county, Texas, royalty. Winkler, the land of giant gushers. Close in royalties on structure. Ask for list and map Pecos, Winkler or Lea counties. James B. Hoon, Grantville, Kansas.

SIGNAL HILL oil lot, size 75x150 ft. Located near Richfield No. 1 gusher. Sacrifice price $1450; $500 cash, balance 7%. Owner, 350 Pacific Southwest Bldg., Long Beach. Ph. 64746.

40 ACRES oil land N. Los Alamitos, 2 wells, cored; terms. Owner, 719 Security Bldg. VA. 2947.

SIGNAL HILL LOT
Calif. ave., near Wardlow, size 50 by 140. Owner, 3909 American, Los Beach. Phone 661-645.

PRODUCING royalties in large pool, east end of Signal Hill gas and oil field. Box P, FERN well Bldg., Long Beach, Calif.

CRUDE oil wanted by bank-qualified buyers on contract. For sale, lease or royalty, 411 Haas Bldg.

BEST royalty buy in New Mexico. 40 acres. ME. 2117. WH. 1800.

FOR sale, crude oil on contract, big allotment, good locations. Fred Fray, 415 Haas Bldg.

L. O. Royalties bought and sold. 664-595. 36 Locust ave., Long Beach.

ORANGE, LEMON, WALNUT
Avocado Groves—Vineyards

For Sale

J. A. FITCH, POMONA

35 YEARS SPECIALIZING IN SALE OF ORANGE GROVES. IN GROVES, WALNUT GROVES AND INCOME PROPERTY. PROPERTY TO CASH BUYERS. TRADE AT PRESENT EQUITY. GOOD CITRUS LAND IN CROP ORANGE GROVES IN CONDITION.

SHIPMENT OF THE CALIFORNIA NAVEL ORANGE CROP IS NOW BEING MADE FROM THE PRESENT ORANGE GROVE PLANTINGS.

ORANGE GROVES MUST BE PURCHASED SOON
J. A. FITCH

402 First National Bank Bldg., Pomona, California. Phone Pomona 1000.

WALNUT GROVES
ORANGE ORCHARDS
Small Acreage

We specialize in the sale and exchange of high grade groves and general farming lands in the San Gabriel Valley. Small acreage a specialty in all California. Our 27 years of experience at your disposal.

W. E. SERVICE, Realtor
117 Main St., Puente, Cal.

BEAUTIFUL 170-acre fully improved ranch consisting of 80 acres of fruit, balance in alfalfa and pasture & 120 acres of walnuts from 11 to 17 yrs. old. Wonderful undergrowth irrigation system. Ideal stock property. A fine well, pump & motor, house, barns, sheds, chicken houses, corrals, etc. Cost owner over $175,000 to develop. Will sacrifice to quick buyer. Will exchange for income property. Address owner, Box 1, Fallbrook, Calif.

ORANGE GROVE—Ideally located in Upland. Fine heavy-producing 16 acres. Valencias & Navels. Price $18,000. Terms. Box 462. Times office.

WANTED—
Real Estate

Miscellaneous —71-X

OUR LIMITED NUMBER OF CLEAR VACANT PROPERTIES WILL GIVE IN EXCHANGE A HIGH GRADE 1% PREFERRED STOCK WITH COMMON STOCK BONUS. IF INTERESTED PLEASE GIVE FULL DESCRIPTION AND LOCATION OF PROPERTIES. COURTESY TO BROKERS. ADDRESS J. H. FISHER, BRANCH MANAGER, Box —, Times Branch.

WE have two or three clients who want CASH for property offered at not more than their ideas of a fair profit within a year. If you REALLY WANT TO SELL FOR CASH and your price is in line with the present market condition, we can help you. Call

W. M. GARLAND & CO.
Exclusive Agents
Room 8, at Ninth. Faber 2449.

Foreclosure Bargains
Sold by Private Party

A well located prop. about to be foreclosed to sell quickly. Submit any terms, foreclosures, trades or cash. Owner, 1000 Times Branch. Phone 61-545.

SIGNAL HILL LOT
Calif. ave., near Wardlow, size 50 by 140. Owner, 3909 American, Los Beach. Phone 661-645.

PRODUCING royalties in large pool, east end of Signal Hill gas and oil field. Box P, FERN well Bldg., Long Beach, Calif.

CRUDE oil wanted by bank-qualified buyers on contract. For sale, lease or royalty, 411 Haas Bldg.

BEST royalty buy in New Mexico. 40 acres. ME. 2117. WH. 1800.

FOR sale, crude oil on contract, big allotment, good locations. Fred Fray, 415 Haas Bldg.

L. O. Royalties bought and sold. 664-595. 36 Locust ave., Long Beach.

ORANGE, LEMON, WALNUT
Avocado Groves—Vineyards

For Sale

J. A. FITCH, POMONA

35 YEARS SPECIALIZING IN SALE OF ORANGE GROVES. IN GROVES, WALNUT GROVES AND INCOME PROPERTY. PROPERTY TO CASH BUYERS. TRADE AT PRESENT EQUITY. GOOD CITRUS LAND IN CROP ORANGE GROVES IN CONDITION.

SHIPMENT OF THE CALIFORNIA NAVEL ORANGE CROP IS NOW BEING MADE FROM THE PRESENT ORANGE GROVE PLANTINGS.

ORANGE GROVES MUST BE PURCHASED SOON
J. A. FITCH

402 First National Bank Bldg., Pomona, California. Phone Pomona 1000.

WALNUT GROVES
ORANGE ORCHARDS
Small Acreage

We specialize in the sale and exchange of high grade groves and general farming lands in the San Gabriel Valley. Small acreage a specialty in all California. Our 27 years of experience at your disposal.

W. E. SERVICE, Realtor
117 Main St., Puente, Cal.

BEAUTIFUL 170-acre fully improved ranch consisting of 80 acres of fruit, balance in alfalfa and pasture & 120 acres of walnuts from 11 to 17 yrs. old. Wonderful undergrowth irrigation system. Ideal stock property. A fine well, pump & motor, house, barns, sheds, chicken houses, corrals, etc. Cost owner over $175,000 to develop. Will sacrifice to quick buyer. Will exchange for income property. Address owner, Box 1, Fallbrook, Calif.

ORANGE GROVE—Ideally located in Upland. Fine heavy-producing 16 acres. Valencias & Navels. Price $18,000. Terms. Box 462. Times office.

REAL ESTATE—
For Exchange

Miscellaneous —72

Unusual Opportunity

YOUR PROPERTY
IN CALIF. MIDDLE WEST
NORTHERN OR EASTERN
STATES
ACCEPTED SAME AS CASH

Up to one-half payment for some of the best real estate in Southern Calif. and the balance may be paid on easy terms.

This is a special offer for a special reason for a limited time and is not a trading proposition.

We are selling big home sites in a New town, near Long Beach. It is the most active fast growing and rapidly building community in this locality. It is not a cross-roads shack town, but a substantial solid growing town with safe building and race restrictions. Ideal in location and climate. All city conveniences and then all the freedom of country life. Big Poultry colony nearby & their co-operation and supervision to poultry raisers if desired.

We employ no hurrah or high pressure sales methods. It is selling itself on merit because it is filling a real demand. No wild inflated prices so often found in new towns are asked. You will find upon investigation real values and an unequaled opportunity to obtain property for either a home or profitable investment.

We prefer this special offer be accepted by as great a number of people as possible—therefore, will favor deals involving one homesite or at any rate, that only a few homesites go to any one person. We also encourage building and will accept your property as part payment on a completed home if you desire.

Write us today describing fully your property and pricing it. We will then mail full details and give you prompt attention. There is no catch in this ad. It is a clean cut, fair proposition that will stand the closest investigation and is indeed an unusual opportunity to buy choice real estate and pay a big part of the price with other real estate instead of cash. Write or see Mr. Bryce or Mr. Raymer, office with

TOWNSEND-VANDEWATER CO.
204 W. Ocean Ave.
Long Beach, Calif.

WONDERFUL INCOME PROPERTY
HOME IN MOST SIDE

BUNGALOW COURT

12 units, just completed. One of the most beautiful stucco Spanish bung. courts. All large units, 1 & 2 bedrooms each. Very modern, large closets, 2 large basements, close yellow car line, 12 min. to city. Will show income of $9000 per yr. Consider clear city or close in country property as part payment. CALL OWNER, 6570. Evenings, WH. 0272.

10-Unit Court, Brand

New Mission type buildings, completely & elegantly furnished. Elec. refrigeration. One of the most beautiful courts in Hollywood. Income $7200. Price $45,000, terms, or will take vacant lot to $20,000. Call Builder & Owner, GLad. 1182; eve. VA. 1347.

Palos Verdes—Ocean Front

Level lot on 100-ft. blvd., along ocean front. The view is gorgeous, overlooking bay & mountains. Can not build at present. Will trade for residence up to $16,000, or good income. Price $15,000, clear. MR. COLCORD, OX. 6111. Suns. & eves., OX. 59427.

WANT INCOME & RES.

Own 60-A. peaches, 160-ton crop. Orchard. Can double value interesting walnuts. $25,000, mtg. $5000, bal. income. 30 A. $15,000, mtg. $3000, bal. income. 5-A. $11,000, mtg. $2000. Want res. to $16,000. Describe fully. Address G. box 194, Times Branch.

WANT WALNUT GROVE

Have new mod. 3-story apt., near Furn. Frigidaire, all rents in. Owner wants country because of illness. Income $18,000. Price $90,000 or will trade for ranch. Call Mr. Broome to look it over. C. E. Kimlin Co., CAS 6217, Glen 3161, Eve. 4296-W.

WESTERN AVE. INVESTMENT AND MONEY MAKER

50x132 ft. on one of the best intersections. Store, 2 apts. & 2 cottages, brick bldg., stores & apts. Can't duplicate for $65,000. Mtg. $25,000. Terms. Owner, 1000 Sec. Bldg. L. A.

DYER & SON, INC.
650 N. Western. NO. 5245.

SANDY & Sons, Sacramento, for fronts graveled road, near electric lines blvds. Good soil, ripe for subdivision. Trade any part, $10,000 for 80. Call property Quick action. Shook Bros., 215 Block. TU. 1218.

5-ACRE walnut grove with improvements, clear. Will add cash for bungalow court.

TWINING & HAMILTON
201 E. Harvard St., Glendale
Capitol 6600. Glendale 8488.

FLATS & duplexes that are desirable, beautiful & rentable. We can deliver them fully leased. Choice location in Wilshire district. Want large equity, up to 1st mtg. LITTLE & CO., Builders-Owners. OR. 1124.

WE can match anything from New York to Los Angeles. List your property with us.

Melrose Investment Co.

7501 Melrose Ave., Hollywood, Cal.

60 ft. on Sunset Blvd., near Highland. Income limit, 6 units, producing $2400, value $30,000, mortgage $15,000. Want good cream store for equity. E. C. GILLMAN, 1717 Sunset Blvd. GR. 6499.

TRADES, deals made in 48 hrs., on acreage, income prop., bungalows, what? Write or see us. NEW LOCATION. A. H. JONES CO., 737 S. Figueroa.

7000 ACRES

Close to P. E. R. R. within 125 miles of Los Angeles for sale or exchange for city property. Address owner, Box 1, Times Branch.

New Hollywood Apt. House

20 furn. apts. Inc. $14000 mo. $67,000. Want clear vacant to $25,000. See V. Jenks, 7001 Melrose. HE. 7704

APT. house, 16 rms., just completed. Has only one incumbrance on it. What have you to offer? Courtesy to agents. R. M. Olden, 900 Grt. Republic Bldg. 5th & Hope. VA. 1263.

Real Estate Exchanges

CITY OR COUNTRY. E. A. Eaton, Realtor, 41 Busch Bldg. 608 S. Vermont. 41 Busch Bldg. FI. 6108.

TEN acres of beautiful land on blvd. Near Van Nuys, $30,000. Take local or eastern property to value. E. A. Eaton, 608 S. Vermont. Fairfax Ave. GR. 3760.

OWNER wants L. A. lots for two improved 5-room homes. West dairy farms & cash. Choice location Chicago milk market. Val. $36,000. Address M. box 104, Times Branch.

WANT 4-fam. flat in good location for W. Adams 9-rm. home, clear and good. See OWNER, 317 Com. Exch. Bldg. TU. 57248. Eves. EM. 2005.

HAVE 120x150 VACANT R ZONE on W. Adams st. nr. Crenshaw. Want to trade this for income; will assume. CALL MR. NUNNALLY, TR. 1234.

CALL A. E. FRUIT & ASSOCIATES—Mod. home & equip. for 1000 hens, 21 brooder & incubator; tools. Want 5-10 A. chicken ranch. TR. 91585.

WILSHIRE DUPLEX EXCH.
New, leased for 1 yr. for $2400. 14 rms., 4 bedrms., 4 baths, unit heat, frigidaire. Only 1 mtg. GR. 9702.

HAVE $9000 equity in good strictly modern 2-story 9-rm. house in So. Vermont section, close in. Will consider any good exch. Mr. Eaton, OR. 1361.

LOCAL & EASTERN EXCHANGES
OUR SPECIALTY
WM. H. MATCHETT & CO.
818 SUN FINANCE. TU. 4242.

WANT LOT as part payment on 7-rm. modern Spanish house, 3 bedrms., 2 baths, furnace, on Orlando ave. & of Melrose. $16,500. GR. 7928.

I WISH TO EXCHANGE high class 4-flat located in the Wilshire dist., for anything of value. CALL MR. NUNNALLY, TR. 1234.

TRADE what you have for what you need. See Chaney Holt, largest list of Wilshire properties for exchange in the city. DR. 4256.

HAVE DANDY 12 APTS.
All doubles. Brand new, exchange for old improved or what have you? CALL MR. NUNNALLY, TR. 1234.

I HAVE $15,500 equity in a business or industrial corner near Vermont and Venice Blvd. for vacant lot or bungalow. Ph. DR. 4951 or DU. 3681.

GOOD equity taken in part payment for home. Phone Mr. Bibo. VE. 1171 or 1172 Hillcrest Blvd.

5%-ACRE stocked chicken ranch, close in, $15,000. Want inc. equal val. Owner, 1000 Times Office.

WONDERFUL 76x150 cir. lot. Paid $7500. Want stores built in exchange for new home. Owner, 1000 Times Office.

4 A. FINE apples, city limit Yucaipa, 655 ft. main blvd., clear. Want L.A. or Inglewood income prop. Owner, 1000 Times Office.

WE specialize in satisfactory exchanges for your property. Love Realty Co., 119 So. Dieu. Phone OSgood 5062.

ORANGE CO. SUBDIV. ACREAGE
Want store & stock or other income. 1031 N. New Hampshire. 599-611.

CLEAR 6-rm. stucco, $7500. Submit double with 1st mtg. or anything of equal value or less. Bixby, WH. 4136.

$40 ACRES clear Montana land to exchange for good bungalow or local. Write 2457 Vinton ave., PALMS.

WE TRADE ANYTHING. If you want action, try our busy office. Stephen & Co., 431 N. Western. HE. 2202.

SIX acres in Anaheim, with water, clear. Want L.A. improved. Tel. TU. 4852. 726 W. 9TH ST.

204 AC. Santee, San Diego Co., fine soil, plenty water. Want prop. closer in. A. Smith, Jr., 5845 Blackwelder.

12-UNIT BUNGALOW CT. $44,000. INCOME $6000. WANT BUNG. OR DUPLEX, PART EXCH. VA. 4461.

6-R. stucco bungalow and 12 lots for Montana land. Write 3457 VINTON AVE., Palms.

I MATCH ALL TRADES
C. R. Norton 228 Lissner Bldg.

IOWA, Minn. & Dakota properties for Calif. C. E. Johnson, Wilcox Bldg.

REAL ESTATE—
For Exchange

Miscellaneous —72

EXCHANGE BARGAINS

"B" Zone Corner Lot in Wilshire District, near Western Avenue, 75 ft. by 104 ft. No set-back line. Price $15,000. Trade this lot clear for Duplex or Store Building.

New Brick Corner Store Building on Main West Side Artery. Large Lot. Leased Safeway Corporation Barber Shop, etc. Price $32,000. Trade for Equity.

10-Room Corner Stucco Home in Windsor Square. Very large lot. Near Wilshire Blvd. Price $15,000. Trade for Business Income Property.

2-Story Beautifully Furnished Apartment House, near Wilshire Boulevard, West of Vermont. Price $105,000. Produces over $11,000 per year. Trade for Orange Grove. Vacant "B" Zone Lots, etc.

2-Story Brick, Steel and Concrete Store, Office and Theater Building on Major Westside Artery. Secured 13 year lease, one tenant, over $12,000 per year. Price $110,000. Trade equity for vacant lots, etc.

1000 Acres in San Fernando Valley. Houses, Water Supply, etc. Price $250,000. Trade this property Clear and Cash for Apartment House in Hollywood or Hollywood.

New 3-Story Corner Beautifully Furnished Brick and Stone Apartment House. Very Large Lot. Present Income over $12,000 per year. Price $250,000. Trade for Vacant "B" Zone Lots.

For these and other EXCHANGE BARGAINS See

HARRY GROSSMAN
323-4-5 Haas Bldg. 7th-Broadway. TU. 4374. TU. 5471.

FOR EXCHANGE—
AND A GOOD REASON FOR IT.
My 160-acre mountain ranch home, very productive, but very accessible, in L.A. Co., about 75 miles from Hollywood over best of roads. Good buildings, 4 rooms, large covered house, all big rooms, three fireplaces, immense cellar, 4-car garage, plenty of water and power. About 40 acres in almonds, an easy 5-ton crop. Ideal climate, wonderful environment for saturday-ites, about 4000 feet altitude and no fogs; moderate snows in winter with temperature seldom below freezing. This place will support itself and family, making a real country home for some one who can afford to own it, together with his city residence or a profitable permanent home for some one who can operate it. Trip at ranching; will exchange for income property, preferably building lots, to $15,000 value. Address owner, Box 1, Times Branch, Calif. or phone Midland 3178.

640 ACRES CLEAR

641-acre cotton ranch for exchange. Lacking 1 acre. Fine state of development. Clear. Price $64,000. Will exchange for apartment with some cash.

Let's Talk It Over."

CLINCH & THURTLE

444 So. Western ave. DRexel 2449.

1 FINE EXCHANGES
A. B. Corner, 50x150 with solid brick bldg. 50x145, all leased, close to Redondo Blvd. on W. Adams st. Will exchange home or lots clear.

10 acres highly improved with good 6-rm. house, located near Hood River in Western section, free and clear. Want home in Hollywood. Will assume. R. M. DUFF, 3350 W. Adams st. WE. 6311.

HAVE beautiful new Spanish type house with three bedrooms, large lot, double garage, subject to only one mortgage. Will exchange equity for clear or nearly clear residential lots or will consider building lot. Owner—COLLINS—MUtual 5366.

Rooms, Board & Rooms—Hollywood

BEAUTIFUL HOME ON 2 LOTS
Santa Monica's finest residential district. Price $9500. Want 4 or 10 acres in or around Riverside or Arlington, not over $1500 ac. Owners only. INMAN & INMAN, 1442 Wilshire.

TWO-story brick bldg. in the Wilshire section. Income over $10,000 a year. Price $75,000. Trade equity for vacant lots. etc. A. J. BLAIR, 800 N. Fairfax ave. GR. 4766.

Holly'd Income for Ranch

Have good income property on choice street near Holly'd. Price $90,000. Want clear Imperial land for equity. OR. 3451.

FINE 8-room bungalow in beautiful Angeles Mesa. Both sides income, this from new school. Will trade equity for well located vacant lot. See Owner, 4169 Budlong Ave. Ph. VE. 2353.

HAVE 16 APT. BLDG. in Hollywood, doubles & singles, all furnished, income $11,000 year; incumbrance $89,000. Trade for home or income. CALL MR. NUNNALLY, TR. 1234.

10-Rm. Dble. Westwood

New stucco just finished. $6 ft. lot value $14,000. Incumbrance $5500 at 6%. Want vacant or small income. 4214 S. Western. VE. 2433.

10 ACRES
Irrigated land, close in, to exchange for clear middle-west property, get in touch with me for a quick deal. JAMES DARCEY, 1000 Pacific Ave. 214 E. First, Long Beach, Cal.

IF YOU have desirable well-located clear income property, we can give an opportunity to exchange for high-grade preferred stock. Address Box 207, CITY.

4 STORES, price $50,000. Equity $27,000, bal. 1st mtg. Also 2 stores for $20,000 equity, bal. 1st mtg. at 7%. Want lots, flats or houses. Phone 61764 Pasadena ave.

IF you have well-located clear vacant property can offer you an opportunity to exchange for high-grade preferred stock. Address L. box 444, Times Branch.

320-ACRE RANCH, Antelope Valley, 130 acres under cultivation, balance fine grazing land, with excellent crop well. Price $5000 encumbrance. Will trade for city trust deeds or mortgages. DOUGLAS, 1031 Delaware, Kansas City, Mo.

WILL exch. or, in 2's acres a house in heart of No. Hollywood for home in Hollywood or Wilshire dist. Owner, GL. 5278. 1358 N. Beachwood Drive.

EIGHT-room home on large lot S.W. to exchange for acreage in San Fernando Valley on boulevard. Call Mr. Cox with

O'CONNELL & WHITE, FI. 4667.

Property-Anywhere

Exchanged. Bring or mail to see. Dan C. Lange, Realtor, 1602 Guaranty Bldg. HOLLYWOOD.

14-ROOM DUPLEX nr. CARTHAY CIRCLE. Income $3600. Beautiful home, fireplaces, fine condition. Price $17,500. Trade lot or small house in Los Angeles.

WANT EASTERN city, dr. for furn. apt., vac. lot, mod. home, 8 to 10 A. acreage. Will trade $14,000 with good 6-rm. house, located near Hood River in Western section, free and clear. Want home in Hollywood. Will assume. R. M. DUFF, 3350 W. Adams st. WE. 6311.

HAVE beautiful Spanish type house with three bedrooms, large lot, double garage, subject to only one mortgage. Will exchange equity for clear or nearly clear residential lots or will consider building lot. Owner—COLLINS—MUtual 5366.

Rooms, Board & Rooms—Hollywood

BEAUTIFUL HOME ON 2 LOTS
Santa Monica's finest residential district. Price $9500. Want 4 or 10 acres in or around Riverside or Arlington, not over $1500 ac. Owners only. INMAN & INMAN, 1442 Wilshire.

TWO-story brick bldg. in the Wilshire section. Income over $10,000 a year. Price $75,000. Trade equity for vacant lots. etc. A. J. BLAIR, 800 N. Fairfax ave. GR. 4766.

Holly'd Income for Ranch

Have good income property on choice street near Holly'd. Price $90,000. Want clear Imperial land for equity. OR. 3451.

FINE 8-room bungalow in beautiful Angeles Mesa. Both sides income, this from new school. Will trade equity for well located vacant lot. See Owner, 4169 Budlong Ave. Ph. VE. 2353.

HAVE 16 APT. BLDG. in Hollywood, doubles & singles, all furnished, income $11,000 year; incumbrance $89,000. Trade for home or income. CALL MR. NUNNALLY, TR. 1234.

10-Rm. Dble. Westwood

New stucco just finished. $6 ft. lot value $14,000. Incumbrance $5500 at 6%. Want vacant or small income. 4214 S. Western. VE. 2433.

10 ACRES
Irrigated land, close in, to exchange for clear middle-west property, get in touch with me for a quick deal. JAMES DARCEY, 1000 Pacific Ave. 214 E. First, Long Beach, Cal.

IF YOU have desirable well-located clear income property, we can give an opportunity to exchange for high-grade preferred stock. Address Box 207, CITY.

4 STORES, price $50,000. Equity $27,000, bal. 1st mtg. Also 2 stores for $20,000 equity, bal. 1st mtg. at 7%. Want lots, flats or houses. Phone 61764 Pasadena ave.

IF you have well-located clear vacant property can offer you an opportunity to exchange for high-grade preferred stock. Address L. box 444, Times Branch.

320-ACRE RANCH, Antelope Valley, 130 acres under cultivation, balance fine grazing land, with excellent crop well. Price $5000 encumbrance. Will trade for city trust deeds or mortgages. DOUGLAS, 1031 Delaware, Kansas City, Mo.

WILL exch. or, in 2's acres a house in heart of No. Hollywood for home in Hollywood or Wilshire dist. Owner, GL. 5278. 1358 N. Beachwood Drive.

EIGHT-room home on large lot S.W. to exchange for acreage in San Fernando Valley on boulevard. Call Mr. Cox with

O'CONNELL & WHITE, FI. 4667.

Property-Anywhere

Exchanged. Bring or mail to see. Dan C. Lange, Realtor, 1602 Guaranty Bldg. HOLLYWOOD.

14-ROOM DUPLEX nr. CARTHAY CIRCLE. Income $3600. Beautiful home, fireplaces, fine condition. Price $17,500. Trade lot or small house in Los Angeles.

WANT EASTERN city, dr. for furn. apt., vac. lot, mod. home, 8 to 10 A. acreage. Will trade $14,000 with good 6-rm. house, located near Hood River in Western section, free and clear. Want home in Hollywood. Will assume. R. M. DUFF, 3350 W. Adams st. WE. 6311.

HAVE beautiful Spanish type house with three bedrooms, large lot, double garage, subject to only one mortgage. Will exchange equity for clear or nearly clear residential lots or will consider building lot. Owner—COLLINS—MUtual 5366.

Rooms,

Los Angeles Times

JANUARY 8, 1928.—[PART

MORTGAGES—Trust Deeds —31

WE OWN & OFFER FOR SALE THE FOLLOWING 1ST CLASS MORTGAGES & 1ST TRUST DEEDS. Secured by high class property all close in & well located in Beverly Hills, Hollywood and Wilshire.

$2500 mtg., 8%, 6-rm. residence.
$3500 mtg., 8%, 7-rm. residence.
$4500 T., D., 8%, 12-rm. duplex.
$25,000 T. D. 7%, beaut. court, val. $70,000.
HOWE & HAUN INV. CO.
239 N. Beverly Dr. OX. 6111.

$250 DISCOUNT
GILT-EDGE SECURITY
8% INT. 1ST MTG.
7-ROOM & 2-BATH NEW HOME, WILSHIRE DISTRICT. VALUE $12,500. LOT WORTH $4000. FINE LOCATION.
ROBERT A. KLEIN & CO., INC.
9801 Wilshire Blvd. OR. 1761.

GUARANTEED
FIRST TRUST DEEDS
8% INTEREST
Principal & interest guaranteed by
Meline Bond & Mtg. Co.
704 South Hill street.
Trinity 6451.

$500 DISCOUNT
$6750 1st lien T. D. Security 2-room bungalow, 2 baths, electric control heat & refrigeration, basement, etc. Value $15,000. Beverly Fairfax district. A guaranteed building loan. ALDEN, 4225 W. Washington. EMpire 4119.

1% & 8% WITH SAFETY
Have high-class first mortgages bearing these high rates. We take care of collection of interest, etc.
Let us explain our service.
PHOENIX MORTGAGE COMPANY
849 EDWARDS & WILDEY BLDG.
VAndike 6825.

TRUST DEEDS WANTED
Do not lose your investment. We refinance, purchase and trade. Moderate fee. If convenient bring papers day or evening. See MR. WOOLMAN, 445 S. Hill.

MORTGAGES FOR SALE
We own & offer for sale conservative first mortgages & trust deeds on Los Angeles properties, $2000 up.
LA BONTE & RANSOM
122 N. Larchmont. GL. 2141.

WHY NOT PHONE YOUR WANT AD TO THE TIMES? NO CHARGE ACCOUNT NECESSARY. EXPERIENCED AD-TAKERS DAY AND NIGHT. WILL HELP YOU WITH THE COPY IF DESIRED. MEtropolitan 6700.

WE PAY CASH
FOR YOUR MORTGAGES, TRUST DEEDS AND CONTRACTS
Quick Action. No Escrow Fee.
FRIENDLY & ETHUSH
1022 VAN NUYS BLDG. Estab. 1911

FOR SALE—
$5,000 mtg., 8%. 1st T.D., due 2 yrs. 6 months, elegant new 2-story stucco residence, 4 bedrooms, 2 baths, sacrifice for quick selling for $19,000. Near Huntington Dr. in Pasadena. Address M. box 5, Times Branch.

Trust Deeds Wanted
Ready cash, quick action. No brks. CALIFORNIA RESERVE CO.
478a Trust Deed Clearing House
453 S. Spring st. Ph. Mutual 5147.

WILL discount $2525, Trust deed $2562 subject to $4500, 1st, security 3-4 rm. bungalows, value $12,000. Nr. Manual Arts High.
Owner, 4464 5th Av., Vernt. 8382

$16,000—2 1st T. D.'s, new 2 & 3 bdrms., 2 baths, North Rexford Dr. B. H. dist. 24212. val. $20,000. Will discount 2% gross. WELSH. CO. 1196.

$10,000—1st T. D., due 18 months, new 2-story Span. res., occupied by owner, cor. lot, exclusive residential dist., for quick sale; will disc. 25%. Welsh Co. 1196.

WILL discount $500. Trust Deed, unbalance $2485, subject to $3000 1st, security 6-rm. bungalow & garage. Paid on 2 years.
$1454. 750 AV. VERMT. 8382

PURCHASE MONEY T.D. $2425, 18% disc., 4 pymts. made, 8% int. per mo. 19 mo. int. Due 1 yr. 8 mo. Prop. sold $16,500. Owner, OX. 7104

BUYING TRUST DEEDS
ROSS FINANCE CO.,
512 Van Nuys Bldg. VA. 2781.

$? FIRST trust deeds or new bldgs. by our own construction dept. Ashmun Inv. Co., 4435 Whittier Blvd. AN. 4646.

$3250 T.D., 10 mos., on new duplex, W. side; also $1000 T.D., 20% disc. Must be sold immediately. 916 N. Western. GL. 8817.

FOR sale, 1st mortgages & 1st trust deeds, 7 & 8%. $2000 to $10,000.
FIELD BLDG. & LOAN ASSN.
10772 W. Western Ave. HO. 5492.

$1300 AT 10% DISC.—All due 16 mos. Bubl. to $2750 Dec. 1928 priority. Will disc. $200. Manhattan Co., CA. 3162.

I HAVE unlimited funds for making or purchasing first mortgages or first trust deeds. GR. 2294.

$1700 T.D., 2 yrs., 8%, pay. 2% disc. 7213 San Pedro. TO. 2493.

8% DISC., $6000, T.D., pay $90 per mo. int. 8% due 24 mos. No. 6720 mo. Owner, MU. 7644.

2ND trust deed, on income property, $12,500, 1 yr., 12%. A. A. Cechvans. TR. 8466. TR. 8468.

CASH for trust deeds & mtgs. Quick service. Mr. Lloyd, 1018 Pershing Square Bldg. MU. 6131.

THIRD loan, $2375, 2 yrs., 8%, payable $40 mo. & interest. Walsh, MI. 8764.

$3750 MTG., 2 yrs., 7%, 10% disc. Loan value $7500. Prin. only, MU. 6733

$765 T.D. 8% int. Must sell, liberal discount. YO. 4628.

$12,250 T.D. Disc. $1600; payable $75 per mo. Due 1 year. 2128. 5595.

$3370 PURCHASE money T.D. $2600. Inwood home. Disc. 15%. WH. 6678.

$1700 TRUST Deed, good security. Disc. 30% for quick sale. DE. 6679.

MINES AND MINING—Miscellaneous —30

MINING and milling machinery, all kinds, new and used. Balanced rod mills built in first cost and operation. A good mill for sale. Write Harris Engineering Co., 501 Haas Bldg., Los Angeles.

GOLD STRIKE
Assays average $22, 40% offered for $10,000 for fastest subdivision. Owner, 12760 Sherman Way, Van Nuys.

TELL your good luck taking out sold with new $50 machine; we furnish proven ground. 457 S. Spring st., room 311. See Mr. Shirley.

SUBSTANTIAL interest in well-developed mine for machinery. Address M. box 590, Times Branch.

BUSINESSES

HOTELS, ROOM'G HOUSES For Sale, Exchange, Etc. —31

For Sale

A "60-40 Lease"
Extraordinary
An ideally located, beautiful new BRICK APARTMENT-HOTEL of 128 rooms. Has FRIGIDAIRE and every latest feature and is unusually ROOMY & ATTRACTIVE. Don't miss this one, it will make a fortune for you.

H. E. Dominy & Co.
511 Van Nuys Finance Bldg.
6th and Olive. TR. 7282.

New Hotel Class A
FIREPROOF
First time offered for sale, lease and furn. Right downtown, 150 rms., 100 per cent baths. Large lobby, steam heat. This hotel is a consistent money maker. Books show handsome profit. Half cash or trade for clear property.
SMITH & SMITH
1114 Hollingsworth Bldg., 6 & Hill.

$6,000 CLEAR—Terra Bella Imp. ranch. Assume $35,000 on stores or good income with value in lot.
236 A., finest orange land, Tulare Co., $300 A. Water plentiful. All or part. Assume on inc. or rest.
$40,000 CLEAR Porterville grove. Wants stores to $45,000.
MR. MUNCEY or MR. GRIFFITH
GR. 8166. 181 No. Western ave.

—SACRIFICE—
NEW 60-ROOM HOTEL
BATHS, WALKING DISTANCE
5-YEAR LEASE & FURNITURE
PAYING GOOD DIVIDEND.
SAME TERMS AND TRADE.
OWNER, 1436 WRIGHT ST.
—Westmore 5246—

FOR lease on a percentage plan: Completely furnished, one of the finest apartment hotels in the Southwest. Lessee must deposit $16,000 cash bond to guarantee lease.
J. D. MINSTER & CO.
Suite 428 Sun Finance Bldg.
Trinity 2501.

$3500 BDLES. best 60-rm. mod. hotel on west side; $1500 BDLES. best 42-rm. mod. apt.-house. Many more real bargains for sale or trade. See our big window display.
New Location—Larger, Better
R. H. JONES CO.
727 S. Figueroa. Ph. TR. 6817.

WE have everything in hotels, apts., leases & buildings in So. Cal., established 15 years in Los Angeles. Chamber of Commerce and bank references. Our system and service unexcelled.
ELMER SALMON CO.
326 Chapman Bldg. TU. 4676.

COFFEE SHOP
For rent, in new 150-room hotel just being completed in town of 50,000. Excellent opportunity. Canon-Hardeback & Co., 512 Title Ins. Bldg. MU. 6026, ME. 4767.

HOTELS, ROOM'G HOUSES For Sale, Exchange, Etc. —31

For Sale

A "60-40 Lease"
Extraordinary
An ideally located, beautiful new BRICK APARTMENT-HOTEL of 128 rooms. Has FRIGIDAIRE and every latest feature and is unusually ROOMY & ATTRACTIVE. Don't miss this one, it will make a fortune for you.

H. E. Dominy & Co.
511 Van Nuys Finance Bldg.
6th and Olive. TR. 7282.

New Hotel Class A
FIREPROOF
First time offered for sale, lease and furn. Right downtown, 150 rms., 100 per cent baths. Large lobby, steam heat. This hotel is a consistent money maker. Books show handsome profit. Half cash or trade for clear property.
SMITH & SMITH
1114 Hollingsworth Bldg., 6 & Hill.

$6,000 CLEAR—Terra Bella Imp. ranch. Assume $35,000 on stores or good income with value in lot.
236 A., finest orange land, Tulare Co., $300 A. Water plentiful. All or part. Assume on inc. or rest.
$40,000 CLEAR Porterville grove. Wants stores to $45,000.
MR. MUNCEY or MR. GRIFFITH
GR. 8166. 181 No. Western ave.

—SACRIFICE—
NEW 60-ROOM HOTEL
BATHS, WALKING DISTANCE
5-YEAR LEASE & FURNITURE
PAYING GOOD DIVIDEND.
SAME TERMS AND TRADE.
OWNER, 1436 WRIGHT ST.
—Westmore 5246—

FOR lease on a percentage plan: Completely furnished, one of the finest apartment hotels in the Southwest. Lessee must deposit $16,000 cash bond to guarantee lease.
J. D. MINSTER & CO.
Suite 428 Sun Finance Bldg.
Trinity 2501.

$3500 BDLES. best 60-rm. mod. hotel on west side; $1500 BDLES. best 42-rm. mod. apt.-house. Many more real bargains for sale or trade. See our big window display.
New Location—Larger, Better
R. H. JONES CO.
727 S. Figueroa. Ph. TR. 6817.

WE have everything in hotels, apts., leases & buildings in So. Cal., established 15 years in Los Angeles. Chamber of Commerce and bank references. Our system and service unexcelled.
ELMER SALMON CO.
326 Chapman Bldg. TU. 4676.

COFFEE SHOP
For rent, in new 150-room hotel just being completed in town of 50,000. Excellent opportunity. Canon-Hardeback & Co., 512 Title Ins. Bldg. MU. 6026, ME. 4767.

HOTELS, ROOM'G HOUSES For Sale, Exchange, Etc. —31

For Sale

COMMERCIAL HOTEL
Class A Bldg. located on a prominent downtown corner on the West Side east of Figueroa st. 70 private baths, attractive lobby. Capacity business, 10-yr. lease. Low rental. Present owner retiring from active business with fortune of the 12 yrs. of successful business. Price $17,500. Shown only by appointment.
Elmer Inv. Co.
801 SO. FLOWER ST. TR. 7906.

FOR SALE BY OWNER
$5000 will handle the best 76-rm. east side hotel. Bal. monthly payments. Phone MR. 6777.

TO our patrons and friends we wish a happy and prosperous New Year and thank you for your past cooperation. 4th St. Realty, 124 W. 4TH.

12-RM. rooming-house, newly decion. Pk. Mr. Jefferson & Avalon. 2461 Pico or Mr. Blisk.

A HOME and income, 30 rms., apts. and hotel rms. Rent $5 per rm. $2300 cash, small balance. Note $200 per mo. 8%. 2025.

50-ROOM downtown corner hotel, 5-year lease at $250. Only $2000 dn. Ernest Realty, 124 W. 4th.

12 ROOMS, close-in, $1650, monthly rent. Call 205 Delta Bg. 426 Spring

50-ROOM downtown corner brick hotel 5-yr. lease at $250. Only $2000 dn. 4th St. Realty, 124 W. 4th.

60-R. Holly'd hotel, 60% baths, long lse. at $11. $10,000, trms. "Stradex." Crankshaw, 656 S. Flo. TU. 2725.

13 RMS. Lee & furn. Rm. & house. W. Lake, Dist. Rent $125. $1250 dn. 16 RMS. Rent $150. $2500 down. Cor. Union. 1603 W. PICO. Owner.

LEASE 10 rms., 2 baths, partly furn. Cheap rent. 157 W. 25TH ST.

Wanted —31-W

$2000 EQUITY in new $7000 house, 4 Golden Gate, near Goodrich pharmacy. Rented for $40; as down payment on hotel. Kilgore, 902 Atlantic Blvd., L. A. Phone AN. 8446.

BUNGALOW COURTS— For Sale, Exchange, Etc. —31½

BY owner, very attractive furnished court in W. Hollywood. $26,000. Terms. $300 rental. No agents. GR. 7836.

APARTMENT-HOUSES— For Sale, Exchange, Etc. —32

For Sale

WE ANTICIPATE
THE YEAR 1928
TO BE
OUR BANNER YEAR
Here's Our Sales
FOR THE
PAST 2 WEEKS
R. L. LANGER & CO.,
10 salesmen—10 private rms.
355 ROOSEVELT BLDG.

NEW APT. BLDG
$58 SO. COMMONWEALTH AVE.
SOLD TO AGNES GLEASON

MONTCLARE APTS.
Lease and furniture
2007 OCEAN VIEW AVE.
SOLD TO EDW. CROSS.

COURTLAND APTS.
Lease and furniture
416 SO. WESTLAKE
SOLD TO M. R. TOURTELLOTTE.

FURNISHED DUPLEX
Building and furniture
5215 HAMILTON WAY
SOLD TO MAYME LEARY

COLONIAL HOTEL
Furniture and lease
514 SO. WESTLAKE
SOLD TO F. MACKIE

GLENMORE APTS.
Lease and furniture
1212 INGRAHAM ST.
SOLD TO JOHN ARDIS

Furnished Residence
Building and furniture
2464 MARSHALL JONES
SOLD TO MARSHALL JONES

HOWLAND COURT
Furniture and lease
BEVERLY AND CHEVIOT DRIVE
SOLD TO J. H. LLOYD

A BIG ONE
Not quite ready for publication but now being closed

In addition to the above sales that we closed—we have four other good deals all closed up, ready to close Tuesday.

GOOD BUYS
ARE GETTING SCARCE
THE FOLLOWING ARE
PRICED TO SELL

Attractive Lease
SAN DIEGO
116-rm. apt. house
EXCLUSIVE WITH THIS OFFICE
Requires high class operator who has or can finance $30,000 cash.
This is an opportunity of a lifetime. No information on phone. See R. L. Langer.

60-40
PERCENTAGE LEASE
Close in—beautifully arranged brick apt.—ready for furn. About 100 rms. All conditions very attractive. Also an exclusive listing.

Best Hotel Buy
160 ROOMS
Brick bldg., large lobby, best of furnishings—10-yr. lease. Very reasonable rent. Every room with bath—one of the best money makers in So. Cal. Total price $45,000. Best of terms.

Percentage Lease
175 ROOM HOTEL
Ready for furn. An exceptional deal can be worked out by practical hotel man with $25,000 cash and good references. No information on telephone.

You can find just what you are looking for in our many listings. We have everything worth listing from 40 rooms up. It's a pleasure to wait upon you.

R. L. LANGER & CO.
10 Salesmen. 10 Private Rms
355 ROOSEVELT BLDG
7TH & FLOWER. TR. 2911.

Best Apt. House Buy
$5500 cash nets you in a good sizing business, 26 singles, 2 doubles, 2 hotel rooms, 2 private baths, 16-yr. lease, rent $10.50 per rm. Furniture the best. Close in, yet in choice residence section. Clears $500 mo.
SMITH & SMITH
1114 Hollingsworth Bldg., 6th and Hill st.

24 ROOMS—$1500 CASH
Hdlg. well fur. modern 2 stl. apts. Close in, cheap lse. Nets $200. P. W. SHULTZ, 321 W. 3rd. VA. 5313.

65-ROOM close brick modern apartment, 6-year lease at 4½ per room. $12,500 down. A REAL PLACE. REALTY 754 W. 7th. ST.

ON ACCOUNT death of owner, 26 lge. rms., close in, unfurn. for rent reas. 1016 Parkview. DU. 1722.

4-UNIT apt. house, doubles. Full. Santa Monica & Western dist., by Easy terms. OWNER. HO. 6280.

20 MOD. apts., brick, nr. 11th & Figueroa, long cheap lse., good furn. bargain cash trade. Own. AT. 5372.

FOR LEASE—Completely furnished, 38 rms. Rent $265 mo. MR. BEAR. 727 S. Alvarado St. Dillcrest 7946.

16 RMS., rent $90. Downtown. $800. ½ cash. CALL $56750.

For Lease —32-B

WESTLAKE. 60 & 80-R. apts., low rent, estuf. fur. tile bath, exch. stock. Money maker. Call own., DU. 1722

BUSINESS INVESTMENTS— All Kinds —34

NEW community being developed on Pac. Coast by U. S. Gov't and private interests. Present population 2000. Like conditions elsewhere have created cities of 100,000 or more. I can offer you just such an investment today. Address M. box 344, Times Branch.

BRANCH MANAGER
For large mfg. co. Permanent connection. $325 per mo. Must have good refs. and $1650. Investment secured. Give phone number. Address J. box 446, Times Office.

I HAVE the finest income cor., close in, on Pico. $75x136, leased for $200 mo., and lessee pays taxes; cor. worth $50,000; must realize quick. Will take $40,000 for my equity. Subject to $25,000 loan. Owner, 4416 W. PICO. PH. OR. 6319.

WANT party with $10,000 in co-operative commercial chain stores; money secured, guarantee 50% on investment and your money returned. Address G. box 899, Times Office.

CAPITAL for expansion, with service needed by manufacturer of heating appliance, salary, proportion to investment. 1243 S. Vermont.

BUSINESS OPPORTUNITIES Of Many Kinds —33

Miscellaneous

CAPITAL
If you want to incorporate a company, or you have a corporation that needs more capital, let us tell you how we can assist you by placing the services of our financial engineers and attorneys freely at your disposal for consultation, and can contract you with licensed investment brokers to handle the sale of your securities. A call will not obligate you in any way. If you see us first you will save time and money, and know why our clients always find our services complete and reliable. We have a clean record and a background of over 20 years' experience; 7 yrs. in Los Angeles.
Cox-Saunders & Wynne
718 Pershing Sq. Bldg., Los Angeles
Also Financial Center Bldg., S. F.

AUCTIONS
TUESDAY, JAN. 3RD.
10 A.M.
4061 WHITTIER BLVD.
Clean groceries, cigars, etc. Also clean staple stock of dry goods ladies' and children's hose, boys' suits, dresses, table covers, infants' wear, all kinds of ribbon, lace, trimmings.
Fixtures consisting fine floor and counter cases, large root beer barrel back bar, scales, meat cutter, counters, etc. Must be sold and removed on above date. Owner leaving the city. Particulars, Oregon 8125.
GEO. BLANK, AUCTIONEER.

NEW YORK CORPORATION CONDUCTED by three thoroughly alive American executives (having broad, conservative business experience, ample capital, appropriate offices, bank and other references) desires New York and eastern States exclusive representation of successful business concerns in need of eastern connections and which offers long-term contract with assurance of returns sufficient to justify intensive efforts of operational staff. Financial and experience data confidentially considered. Communications strictly confidential. J. S. Barros, 475 5th ave., N. Y. City.

WANTED — $2500, with or without the market a necessity article that has universal appeal. Mr. Investor. Broker, or party who may have sold his business East and is seeking new field on the West Coast, may find in this ad an exceptional opening. Position will pay $5,000 salary and a share in the profits to the right party. Net profits should be in the neighborhood of $20,000 the first year. Every statement will be carefully backed by proof. Address G. box 844, Times Branch.

I OWN 150 acres on Rogue River near Grants Pass, Oregon. Junction of Pacific and Redwood Highways. From 3000 to 5000 cars pass this point daily during summer. High class resort and cottages should pay $30,000 a year. Finest fishing and hunting in America.
Want one or more partners totaling $20,000 for development. Agents and triflers don't answer.
Room 1026 W. M. GARLAND BLDG., L. A. Cal. VAndike 1135.

YOUR own business. Sml. invest. No exp. req. Great future. Best location, fast growing Southeast. Hdle. goods, candies, Eat. Pure profits from start. Put in another line if prefer. $700 cash buys. Lse. worth much more. Morrell's Bakery, 4131 California ave., Southgate.

WANTED—Business men interested in securing territorial rights to sale of staple commodity sold principally through chain and department stores, well developed market. Interesting fast investment to cover initial order. Call after 9:30 a.m. MR. JOHNSON, 627 Roosevelt Bldg.

OLD-established mfg. & supply business with enviable reputation and owning own plant will dispose outright or in interest to man: executive ability. Have recently incorporated & have assets to offer. Write Box 5217, S. Gramercy Pl.

To Secure Capital
Finance industrial or community projects, organize new company, or sell stock, consult NATIONAL CORP. SERVICE. Security Title Ins. Bldg., 5th & Grand.

NEED CAPITAL?
Anyone a Co., sell stock consult us personally. Oldest & largest Corp. of kind on Coast. PACIFIC COCK CO., Roosevelt Bldg., 7th & Hope.

MAN WANTED with $500 and some red blood who is willing to take a chance to win thousands against a hundred in a new thing at present in store. See Mr. Morley, 424 I. W. Hellman Bldg., 121 W. 3rd ST.

OPPORTUNITY for desirable young man join scientific and film producing expedition into wilds of South America. Substantial investment required, money secured, films sold, attractive returns. Address M. box 855, Times Branch.

LOS ANGELES and vicinity distributorship for fastest selling vacuum cleaner ever offered. Genuine suction power. Guaranteed for 5 years at $18.75. Large income assured. PRESTOVAC CORP., 210 Lissner Bldg., L. A.

WANT RELIABLE MAN
½ interest in mfg. business. There never has been an offer like this in California. Must get inside details to appreciate it. For appointment, call MU. 0416.

FOR sale, one of the best paying cafe and fountains in the San Joaquin Valley, doing a business of $100 daily, clearing from six to seven thousand dollars a year. Must be sold at once. Address G. box 272, Times Office.

LIVE Eastern man wanted to take hold of business that offers big money-making possibilities. Investment depends upon how you can handle proposition. Ref. exch. Apply in person. 1028 Chapman Bldg.

OWNER must move to lower altitude, will sell wholesale drug business, making good profit every year, established forty years. For particulars, address F. W. Barcroft, Box 1015, Colorado Springs, Colo.

IF YOU WANT to turn a going business of any kind, a choice home or a well-located business property, consult DANDY INVESTMENT CO., 1610 3rd st., Santa Monica.

OPENING, need services responsible asst. $2250 in 15-yr. estab. rentee business. (You make $4780 up yearly.) Best. Address T. box 160, Times Office.

AUTO and truck repair battery and welding business, mfg. dist., well equipped, cheap rent, family troubles forces sale. $4500. McKean, 4401 Downey Road, Vernon, Cal.

EASY money for you. 500 ornamental house number blocks, $50 the lot. Sell for $1.50 to $2 each. 946 E. 68th st., Inglewood.

LIGHT MANUFACTURING—Will sell all or part, or lease plant and patent rights; or arrange with party to handle sales. 1242 S. Vermont.

SACRIFICE malt & bottle supply business, opened Dec. 15. Domestic trouble forces sale. Invoice $950. Owner, HE. 8478.

PATENT on high-pressure grease gun. Will sell outright. Address G. box 2932, Times Office.

CONCESSIONS for rent, ready to wear millinery, clothing. Busy district. Big store starting now. AN. 7218.

EXP. man wants partner for ladies' garm. mfg. estab. business. Address G. box 251, Times Branch.

ESTABLISHED moderate size trucking business for sale. MU. 3725.

In Alphabetical Order —35-A

ASSIST. mgr., Holly'd motion pict. mail order bus. $100 wk. at start. Big fu. Should bet $2500 yr. Exp. unnec. Sma. inv. 6002 Holly'd blvd.

ASSIST., $75 wk. at start. Plcas. Holly'd bus. No exp. nec. If wkr. Small inv. 6002 HOLLYWOOD BLV.

BAKERY, bet. busy downtown loc. Must sell at once, sickness, terms. Schulz & Co., 224 W. Pico, WE. 8759

BARBER shop, 3 chairs, large rear room for beauty parlor. Rent $100. 5-yr. lease. 5109 MELROSE AVE.

BATTERY shop, clears $275. Est. 4 yrs. $14000. 956 Bartlett Bldg.

BEAUTY SHOPPE clears $300, steady clientele no competition near. Sacrifice for cash. Sickness calls owner away. Call CA. 3718 for information.

BEAUTY SHOP, $500, good loc. SACRIFICE. 1502 W. Washington.

BOWLING alley & pool hall. Good town, near L. A. Receipts $1600 mo. $20,000, terms. 926 Bartlett Bg.

BUSINESS OPPORTUNITIES Of Many Kinds —33

Miscellaneous

BUSINESS OR RESIDENCE—Beauty Parlor, Gown Shoppe, 7-room bungalow. Opposite Warner Bros. Studio. 4837 Sunset. HO. 6925. FA. 4460. HYMAN.

CAB CO. in L. A. will sell my interest, membership & cab to right party, $400 cash. Address F, box 457, Times Office.

CAFE, 20 M. out of city, est. 1 yrs. Open day & nite. Good bus. $5000 req. Good reason for selling. Address E. box 20, Times Office.

CAFE. Seats 54; booths, tables, counters, excellent bus. Cost $5500 worth $50,000; must realize quick. Will take $10,000 for my equity. Subject to $25,000 loan. Owner, 4416 W. PICO. PH. OR. 6319.

CAFE—A real place, low rent, priced right, $6,500. 2525 S. MAIN ST.

CAFE—A real place, low rent, priced right, $6,500. 2525 S. MAIN ST.

CAFE, low rent, priced right, $6,500. 2525 S. MAIN ST.

CAFE—A real place, low rent, priced right, $6,500. 2525 S. MAIN ST.

CAFE for sale or trade for auto. 503 E. FLORENCE AVE.

CAFE—A real place, low rent, priced right, $6,500. 2525 S. MAIN ST.

CAFE for sale or trade for auto. 503 E. FLORENCE AVE.

CAFE—A real place, low rent, priced right, $6,500. 2525 S. MAIN ST.

CIGAR STAND, HOTEL LOBBY, Wilshire dist. Average $35 to $40. Invoice stock. Beaut. fixtures. Price $1200, no bonus. 1557 N. Western.

CLEANING & PRESSING BUSINESS, clears $100 wk. 4 yr. lease at $40. 2 fine living rooms. Lady owner will sacrifice for $900. This is a steal. 1502 W. PICO.

COFFEE Shop (worth $5000) Sell for $3000. Clears $400 mo. Closed Sundays. Turner, 355 So. Olive.

CONCESSION space in stage depots. Fine for lunch room. Tel. Lomita 36

CONFECT'RY, downtown loc. Price $650; only $400 down; 3 rooms and bath. Will give trial. Rent $30. Call 208 Delta Bldg. 426 Spring.

CONFECT. & lunch. Clears $400 mo. Give trial. Lease. Rent $45. $1200 bdls. Acme. 201 Delta Bg. 426 Spring.

CONFECTIONERY, (Glendale. Worth $5000. Sac. $1000. Consider lot. 926 Hartlett Bldg.

CONFECTIONERY, a bargain, $400 takes it. See me first, before you buy. Over 200 listings. R. Henderson, 211 Grand Ave. Bldg., 3rd & Broadway.

DRUG store, by owner. Full prices. See this. Act 2, 1000 Rialto. Calif.

EXECUTIVE wanted who will cooperate in managing Oil Co. in New Mexico. Nominal investment desired. Address M. box 584.

FRUIT stand space, lease, new mkt. Just erect. 5216 Fountain Hg. 4728.

FURN. & RADIO business in growing community, close to L. A. Annual sales $150,000. Est. 3 yrs., lease 2 yrs., $100 down, more. Stock total pr. $8750, $2500 will handle. Gabriel Blvd. San Gabriel.

GARAGE. Must sell this week, account other interests. Doing $50 net per mo. Stock, tools & equipment. Low rent, good lease. Fine location. Will handle. See Graham, 619 S. Union Garage.

GARAGE, 60 cars, Hollyd 4-yr. lse. Rent $425. Profit $400. $12000 down. WALLACE, 916 W. 8th. Rm. 1306.

GARAGE, Holly'd, loc., 40 cars, 5-yr. lease, rent $2400. Nets $450 mo. Small investment. $1500 down. Wallace, 916 W. 8th. Rm. 1306.

GARAGE, SERVICE STATION, Lease, by owner. Next Postoffice, Venice.

GAS st., 4-yr. lease, must be sold to settle estate. 2 pumps on st. sub leases pay $4000 more than rent. Doing more than 5 yrs. Leading gas, wash & grease. $3000 handles. 2321 W. 6TH ST.

GAS station & garage. Location Santa Ana on Main St. Could be converted to super service. Owner leaving state. $2500 will handle. For information, angle 6678 Whittier Blvd.

GAS station & vicinity stamps, stores must be sold, well equipped, fine location, owner must sacrifice. Terms. Address 800 Mission, South Pasadena. Ph. Wakefield 8897.

GAS sta., Sunset Blvd. cor. Holly'd. Prove it. Only 7 days for trial. Pres. owner 48 yrs. old. Can't work more. Must sac. Beaut. equ. 5 pumps. $3600. Owner, 1257 S. Western.

GAS sta., 5-rm. house, 4-yr. lease, $2000 mo., cannot be beat for price and location. Owner, 4000 Lane Mtge. Bldg., 8th and Spring.

GAS & oil super sta., w. & n. pr. rent, cor. loc. Nets $300 mo. $1500 dn. Lease full yrs. Sherwood Bld.

GAS sta., bldg., equip., cheap, cor. loc. Full price $2200, quick sale. Glendale Brokerage, 211 W. Broadway, Glendale.

GAS SUPER SNAP
Invoice stock on hand. Pay rent, take possession. Price about $2000. RICH. 2641 SO. HILL ST.

GAS sta., tires & batt. Money-maker. 408 gals. daily. Lease. Rent $150. See this one. 1456 Hollywood Blvd.

GAS sta., $1000 down. 4-yr. lease, rent $100. Nets $200 mo. WALLACE, 916 W. 8th Rm. 1306-7

GAS sta., garage, 6-rm. apt., fine loc. rent $40. Nets $200 mo. Money maker. TO. 5296. 11701 S. Main.

GROCERY & MEAT market, receipts $3500 a mo. Open 7 to 6. No Sundays. Am leaving for the east & will take it. For further information call 6302 MELROSE AVE.

GROCERY business, priced right. Average seventy a day cash sales. Low rent. Fixtures and stock alone worth the money. Excellent location. R. 508, 426 S. Spring st.

GROCERY, clears $175 monthly. Price $700, only $400 down. Nice living rooms. Will give trial. Rent $25. Call 208 Delta Bldg. 426 Spring.

GROCERY, fine stock. Doing $70 day. 7-yr. lse. Rent $75. Stock at invoice. 7627 Compton, DE. 9451.

GROCERY, Spartan, money maker, no chain competition, good lse. 231 W. WASHINGTON.

GROC., Long Beach, R. $28, receipts $45-$50, avg. $350. 934 Bartlett Bg.

GROC., 27 bargains with liv. rms. Grocers' Fixt. Co. 412 So. Main.

GROC. man, I have new open mkt. for rent cheap. 5217 Avalon Blvd.

HARDWARE, paint, electric supplies & kitchenware, fine established business, clean stock, long lease. Phone owner, VEr. 8448.

HARDWARE store, good location, nice clean stock. F. G. BAKER, 1001 Wall st., L. A. VAndike 1057.

HARDWARE STORE. MUST SELL AT ONCE. $1164 W. ADAMS ST.

HEMSTITCHING shop for rent reas. Wond. loc. WA. 2252.

INSURANCE BUSINESS FOR SALE We have the cleanest insurance business in Glendale at a sacrifice price. It will show an independent income for $900. Ph. Glendale 6364 for apt.

LUNCH rm., Hollyd. A place prond to own. $30 to $40 a day. Clears $40. Long lse. Pr. $750. This is exactly as ad reads. 1547 N. WESTERN.

LUNCH counter, Seats 26. Low rent. Lease. Open 7 to 7. No Sundays. A SACRIFICE for $650. Terms. 6302 MELROSE AVE.

LUNCH room, quick transfer cor. Rt. 926. Fine equip. Seats 10 at counter. Doing $25 day. Clears $350 mo. $550 full price. 426 Spring.

LUNCH, fine for 2, A-1 loc. $400 mo. clears, a real barg. 3927 S. Vermont

MANFGR. wants trusty, some money. (Draw $96.50 wkly.) 201 Grant Bg.

MARKET for sale. BEST BUY IN TOWN. If you want a market BE SURE TO SEE this one. PIC. 8181

MEAT MARKET
New and used market fixtures, scales, slicers, grinders. Everything for the market on easy payments. Also have good locations. California Butchers' Supply Co., 927 S. Los Angeles st.

Meat Market Fixtures
City Boxes and meat cases. CITY REFRIGERATOR CO., Mrs. 2701 S. ALAMEDA. Bdwy. 1480.

MEAT, groc., veg. Clears over $500 mo. Long lease, low rent, E.Z. terms. Good loc. Glendale Brokerage, 211 N. Broadway, Glendale.

MEAT mkt., R. $60; receipts $50; $1500; worth $2500. 926 Bartlett Bg

MILLINERY SHOP. EXCLUSIVE. Orange county, sales $500 mo. Long lease. Full price $2000. MR. CONNELLY, 406 Lane Mtge. Bldg., 8th and Spring.

MILLINERY, gift shop, est. 15c, nr. theater. Sheap if sale. RM. 4708.

PARTNER wanted in established business, requires investment of $3000 and services for full 1-3 interest. Good salary and excellent returns on investment. Merits fullest investigation. Address LL, box 47, Times Office.

PARTNER—Well estab. commercial business, ½ interest, $750, terms arranged. Prefer man willing to learn my methods; can make $250 mo. up each. 1070 S. Broadway.

PARTNERSHIP or for sale, mfg. nationally known product. Investigate. Call after 10 a.m. for app. AT. 4858.

PARTNER working for nursery business, small investment required. Call 4525 Angeles Mesa Dr.

PARTNER garage & auto park; owner can't take care of alone. Wants steady partner; make $400 each. $500 req. 1030 S. BROADWAY.

PARTNER FOR MFG. BUSINESS. Manufacturing a dandy article $50 weekly drawing acct. Invest. $1500. Broker don't call. 157 W. 15TH

PARTNER wanted, $1000 in. Manfc. business. Good salary. 201 Grant Bg

PARTNER, man or woman, small lunch room, good bus. 1321 W. 9th.

BUSINESS OPPORTUNITIES Of Many Kinds —33

In Alphabetical Order —35-A

PARTNER. I have a mfg. bus. selling its products to whlse. and jobbing trade throughout country. Have lost my partner thru sickness and cannot handle bus. alone. Need investment of $5000 and service of live wire young bus. man. Your salary and profits should be good for $400 per month. Address M. box 859, Times Branch.

PARTNER satisfied to start with $50 a week in new Hollywood super service station. Experience unnecessary, if trustworthy. Reas. inv. req. See OWNER at auto rk. N.E. Cor. Highland Ave. & Hollywood Blvd.

PARTNER WANTED, AUTO PAINT Lacquer shop, to take part interest. Exper. unnec. If willing helper will teach hard worker. Must be satisfied with $150 day while learning. Small inv. 817 S. GRAND.

PARTNER—With executive experience for brick yard. I have ground, good locs. Small investment req. to insure permanency. Exp. more essential than money. Inquire 514 S. Santa Fe, Huntington Park. DE. 3947.

PARTNER, high class office detail of steel, connec. with world-famous mortgage loan, unnec. if willing to apply self & learn. Exceptional, weekly returns, small invest. 4013 Sunset Blvd.

PARTNER WANTED—DEPT. MGR. set, commercial bus. No exp. necessary. Weekly salary while learning. Investment $750 secured. 408 S. SPRING ST. ROOM 515.

PARTNER — Manufacturing business; have full output contracted for; stock & equipment invoice $5000. Give trial. Lease. Rent $30. 1020 S. Broadway.

PARTNER, light manufacturing business; $850 req. Want office man or worker in shop. $40 week and profits. 1020 S. Broadway.

PARTNER, HIGH-CLASS CAFE. Lady or gent to handle cash & help. Owner doing cooking. ½ int. $4500. Clears $50 day. 157 W. 3d.

PARTNER, dyeing & cleaning plant, wholesale & retail. Also have 2 retail stores. Will cash. Medium investment. 39 So. Euclid, Pasadena.

PARTNER, light mfg. business. Will pay $50 week salary to start. Small investment req. Full particulars secured. Call at 1503 W. Pico st.

PARTNER wanted, bus. woman, steno. etc., with realty license, for listings. Some cash required. AX. 8417.

PARTNER with $5000 for chain of big money making sandwich shops. Wadley, 426 S. Spring. Room 402.

PATENT for sale. The only complete, collapsible, portable, practical electric light bath cabinet in America today. See model at 721 S. HART-FORD AVE. Ph. RA. 6427.

POOL ROOM

400 members, busy corner, no others, west side location, terms. A money maker. 1026 S. BROADWAY.

POOL hall, 8 tables, 10-yr. lease, $4750. F.Z. terms.